NORTHWESTERN STATE UNIVERSITY

POTPOURRI 2012

OUR NAME IN LIGHTS

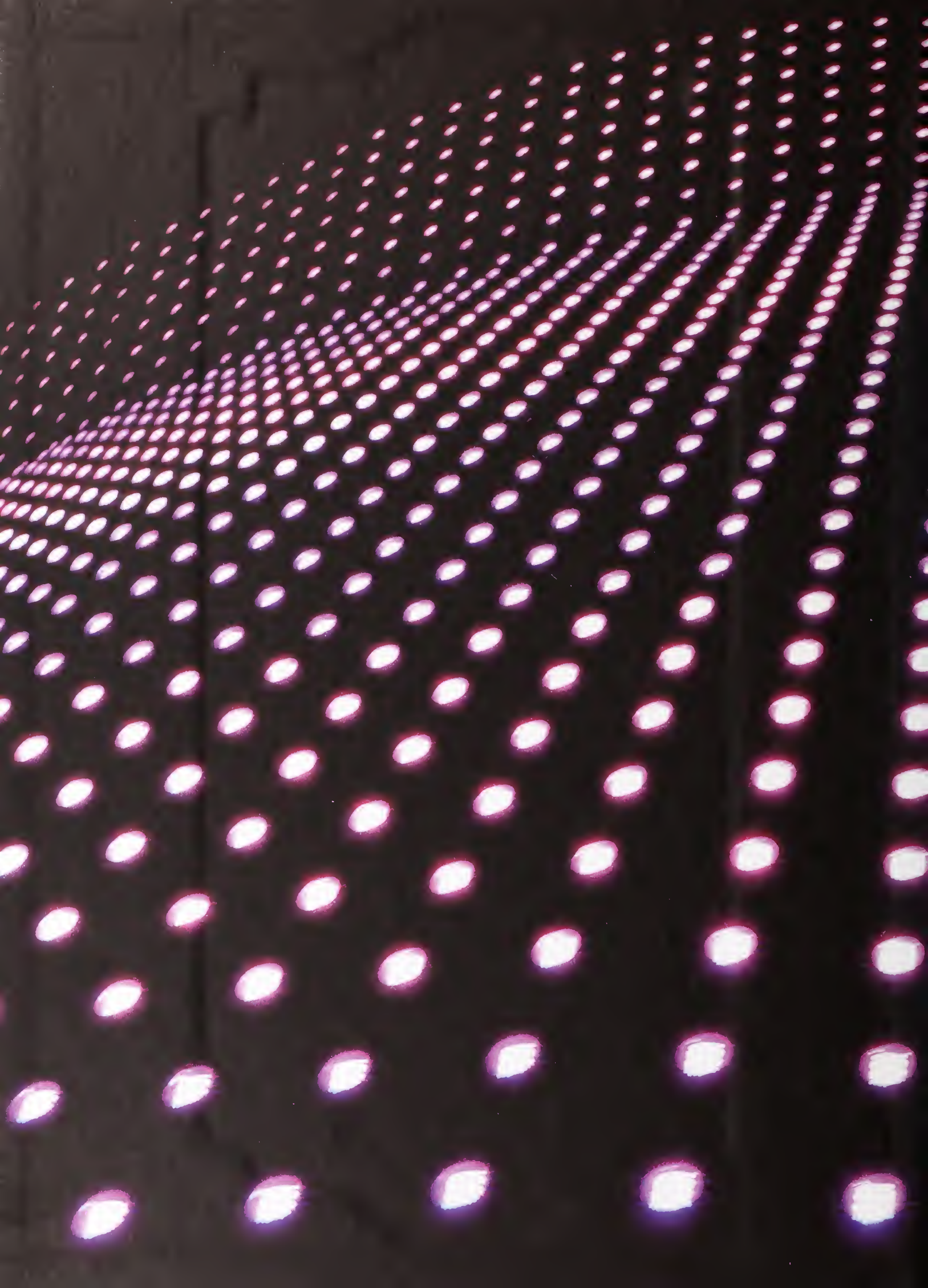

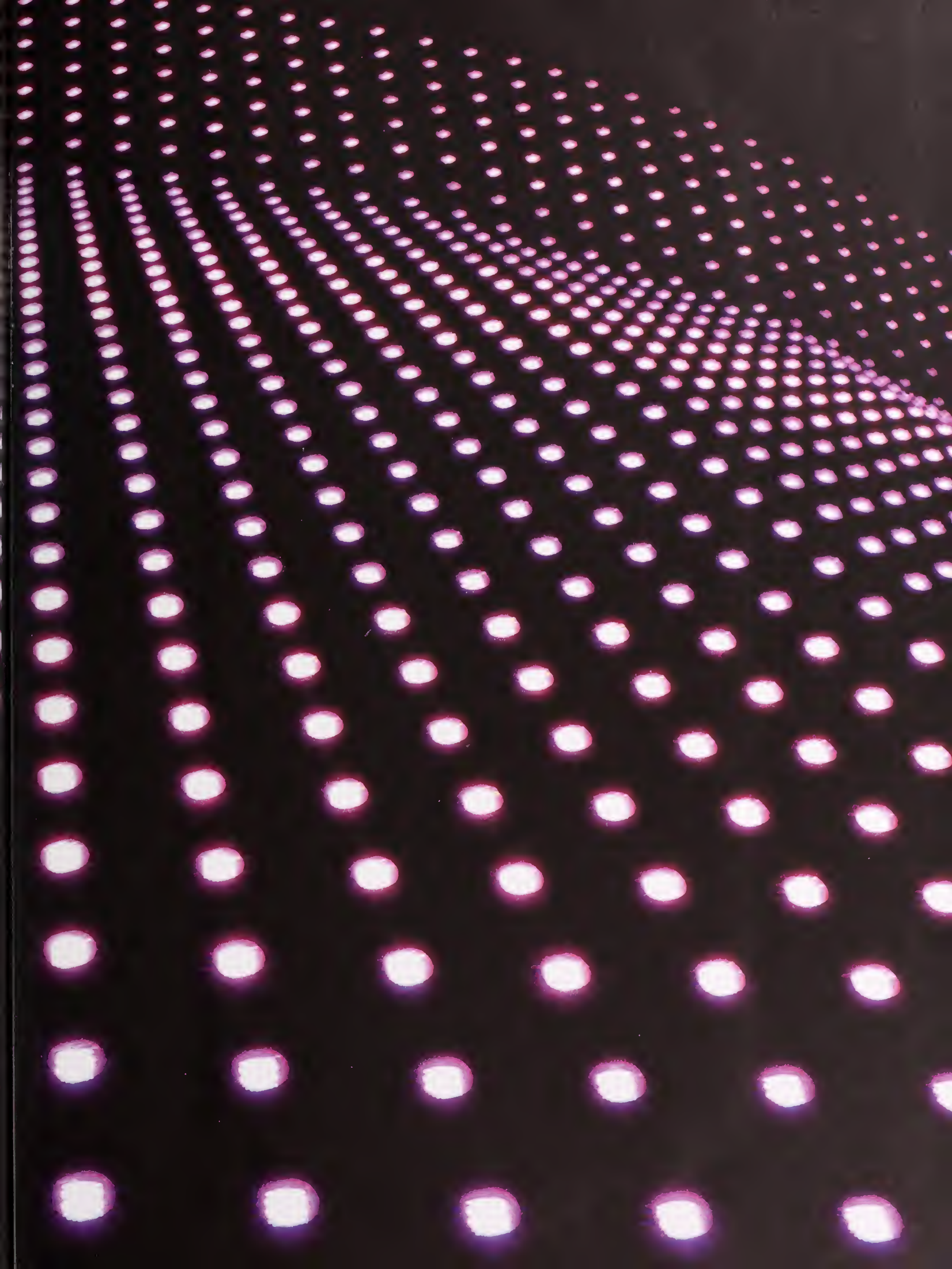

Digitized by the Internet Archive
in 2013

http://archive.org/details/potpourri2012nort

POTPOURRI 2012

Northwestern State University
225 Kyser Hall
Natchitoches, LA 71497

Volume 101

NSU
OUR NAME IN LIGHTS

TABLE OF CONTENTS

Opening Acts

Dr. & Mrs. Webb 8
Freshmen Connection 10
First Week of School 12
Greek Recruitment 14
Mr. & Mrs. NSU 16
Roommates 18

Campuses

Alexandria 22
Leesville 26
Natchitoches 30
Shreveport 34

Events

Greek Week 40
Homecoming Week 42
SAB Events 44
Christmas Gala 46
Christmas Festival 48
Lady of the Bracelet 50

Community Service

SAI 54
Up Til Dawn 56
Push American 58
Women's Resource Center 60

Academics

College of Arts, Letters, Graduate Studies and Research 64
College of Education and Human Development 70
College of Allied Health 76
College of Science , Tech, & Business 82
Scholars College 88
Grad School 94
CAPA 100

Sports

Football 108
Men's Basketball 110
Women's Basketball 112
Baseball 114
Softball 116
Tennis 118
Volleyball 120
Track & Field 122
Cross Country 124
Soccer 126
Cheerleaders 128
Pom Pon Line 130
Dazzlers 132
Spirit of Northwestern 134
Colorguard 136

People

Faculty 140
Students 144

RSO

RSO 180

Curtain Call

Alumni & Graduation 200
Editors 202
Student Roster 206
Colophon 224

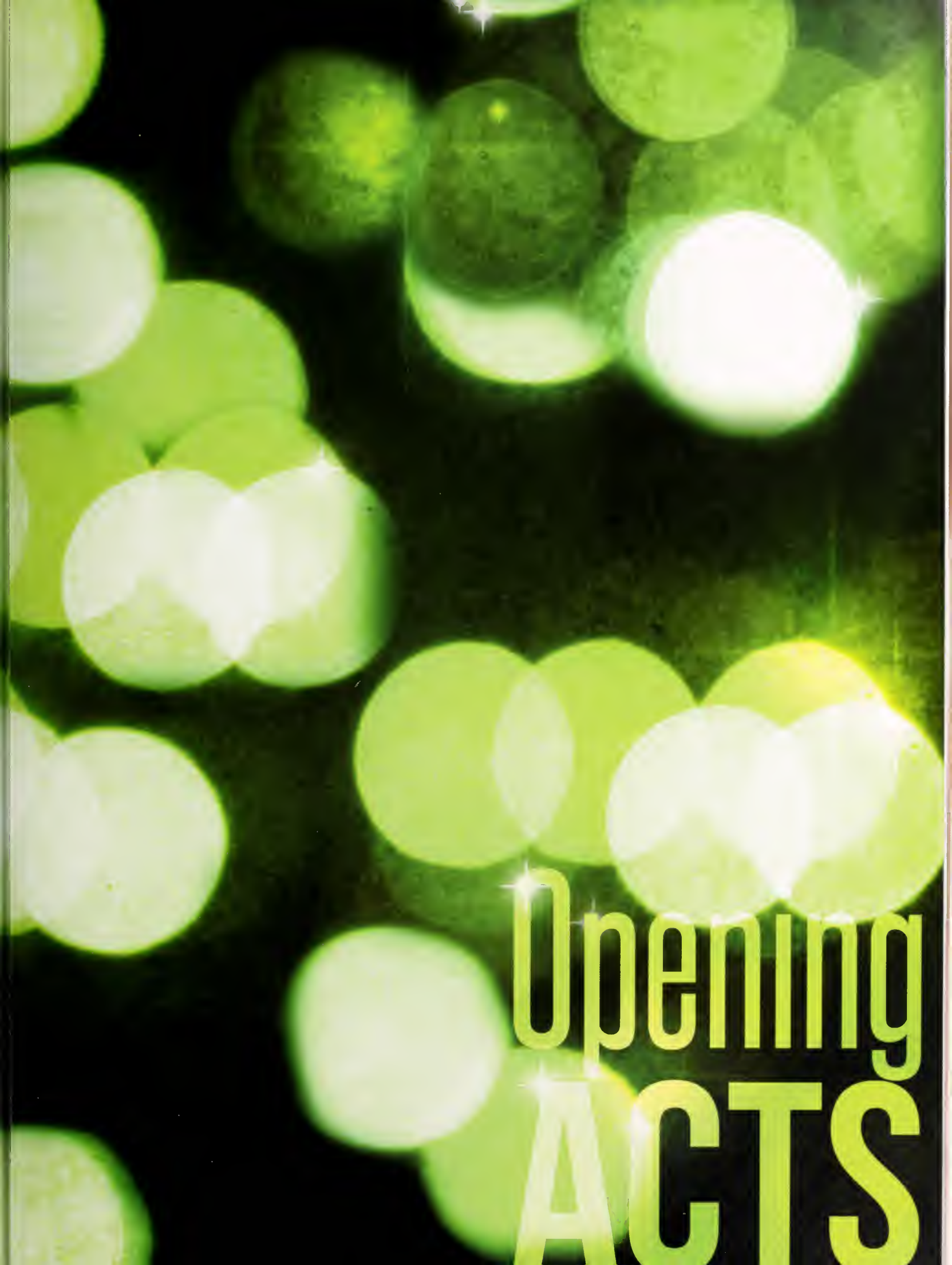

Opening ACTS

Our First Family

in the business of changing lives

Dr. Randall Webb has been the president of NSU for 15 years. He is well known as the face of Northwestern State University. He is the first to add that his job is not all about him. The faculty, staff and students are what keeps him going. In his personal life, he gives all credit to his wife Brenda for supporting him. On Nov. 23, 2011, the president and first lady of NSU celebrated their 40th wedding anniversary.

Ruth Wisher

Photo by Ruth Wisher

Ask the President

Q: What is the best thing about NSU?

A: To me the best thing is the people. All of us who are here at Northwestern stand on the shoulders of the giants of the past. We are the legacy. All of the students, staff, alumni and friends of this university provide the support that everyone needs.

Q: If you could give any advice to a freshman entering NSU, what would it be?

A: What I always say is that accepting responsibility for your actions will determine how successful students will be. Success equals responsibility.

Q: What advice would you give to a senior leaving NSU?

A: Remember that you are responsible for the things you do. Life is not about blaming others. If you behave throughout your life, people will appreciate you. The most important thing in this world is people. The way you interact with people will determine how far you go.

Q: What do you think Mrs. Webb brings to the university?

A: Well, of course, she brings beauty and poise, but besides the obvious, she has a passion for serving people. She served here before I was president and has a heart for service.

Webb's Wisdom

"Be responsible"

"**Believe** in yourself"

"Know who you are"

"Always remember where you came from."

"**Love** people"

"Be flexible"

"Do not let the world get you down"

Ask the First Lady

Q: **What do you think Dr. Webb brings to the university?**
A: First of all, he brings a love for NSU and for the students. He is extremely hands on and has so much passion for what he does. He always says we are in the business of changing lives. He loves knowing that he can help in the education of other people.

Life after NSU

Q: **Dr. Webb: How do you think NSU prepares students for the "Big Stage?"**
A: Our university mission statement says, "We are a responsible student oriented university." The experiences students have at Northwestern prepare students to be great leaders. Opportunities available here can enhance your experience. When I talk to people who have encountered our students, I never hear anything bad. Our students have fantastic work ethic, and that is at the center of any success. They leave and represent the university. The people who go here love it here. The experience of NSU and the culture of the city helps in making NSU very meaningful.

Q: **Mrs. Webb: What do you think NSU provides to students entering the real world?**
A: Number one, you better know who you are. You must always remember to be true to yourself. You are entering a world that may not always take your opinion into consideration. You must be flexible, willing to accept and cope with things that may not be your choosing. Most importantly, remember, don't let them get you down. Remember who you are.

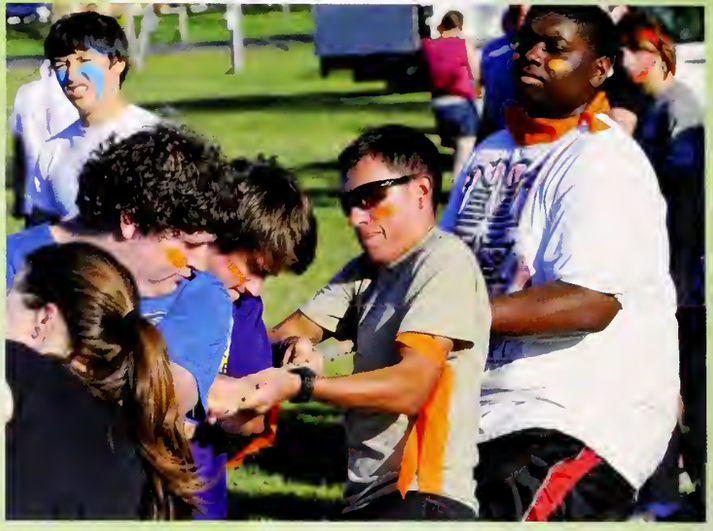

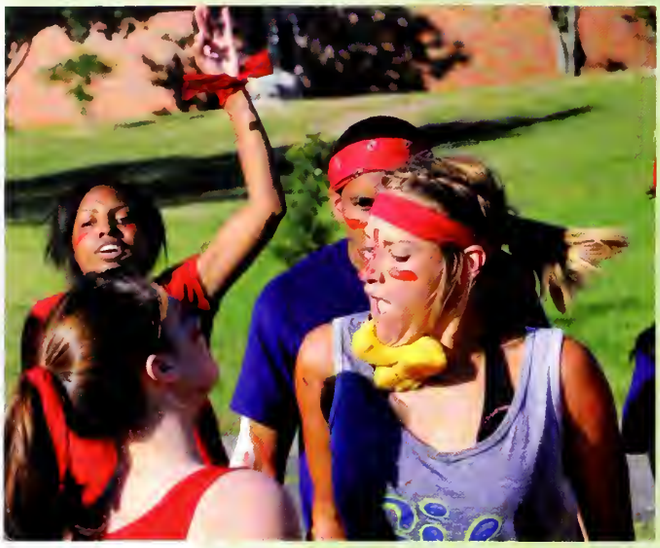

Freshmen Orientation

connecting to college

This summer, taking a break from pool parties and sleeping in, hundreds of incoming freshman attended the summer orientation program Freshman Connection.

Two overnight sessions were held for students who wanted NSU quality time. For those who weren't able to attend the overnight sessions or just could not part with their own bed yet, a one-day session was held.

"I came to Freshman Connection nervous and I left relaxed and ready for the new year," Erin Hall, freshman psychology major, said.

Freshman Connection, brought to life by NSU's orientation leaders the Freshman Connectors, is designed to help incoming freshman adjust to university life. It gave new students their first taste of what it meant to be a NSU Demon.

Freshman Connectors are upperclassmen who applied and were chosen to lead orientation and lend a helping hand to anxious new students. Connectors were paired together and assigned a color and a group of students to guide as well as advise about what college is really like.

"I wanted to be a connector because I remember when I was a freshman and how much help I needed," Austin McCann, junior liberal arts major, said. "I wanted to be that help and encouragement to the new freshman coming into Northwestern. I still talk to the freshmen in my group everyday and now we're good friends."

Colors for the connector's teams were red, navy, teal, black, yellow and orange. Face paint and bandanas were major accessories over the course of the program as students showed support for their teams.

"This was my second year being a Freshman Connector, and I was too pumped," Solomon Matthews, junior social work major, said. "I challenged myself to reach out to more new students than my first year doing it and I believe I have achieved that."

Participants met with their assigned academic adviser, registered for fall semester classes and bonded with future classmates. Students got to sample the cafeteria food and became familiar with the campus, discovering just what NSU had to offer in terms of support services as well as recreation and activities.

Various games and competitions between the color groups, a pep rally and a pool party took place making the $80 price tag so much more worth it. Students showed just how much fun they had and how important Freshman Connection was.

"Orientation was a blast! I met new people and really gained a sense of NSU pride," Eboni Roberson, freshman elementary education major, said.

Alexis Reliford

Photos by Gary Hardamon

Demons on tour

A new semester is scary for students, especially if they do not know their way around campus. NSU provides Demons on Tour, which consists of juniors and seniors who help new students find their way.

The Demons on Tour workers, Demon VIPs, set up a giant, purple tent right in the heart of campus at the Kyser Hall brick way. At this location, new students had the opportunity to ask veteran students for advice or directions. Daniel Hubley, junior criminal justice major, said he feels the VIPs are important for the first week of school.

"The purpose of Demons on Tour was to guide students to where classes were and also to help them locate other facilities," Hubley said.

Hubley stayed busy assisting students such as Louis Llorence, sophomore general studies major, who approached him asking for directions.

Another Demon VIP, Stormie Moore, senior social work major, said she was also there to lend a hand to new students. She also added that the freshmen are not the only ones to get something out of the deal. "It's a great way for the workers to meet new people and make great connections," Moore said.

Demon VIPs did not just point and direct students on where to go. They also voluntarily walked students to their classes.

Freshman Drew Meredith, nursing major, felt out of place since he came to NSU from Memphis, Tenn. He decided to attend NSU because of the respected nursing program. Meredith was one of the many students who expressed his appreciation for the VIPs. After VIPs walked Meredith to his class, he said, "Daniel took good care of me." Not on did he personally walk Meredith class, but he also shared importa information about the university ar ways to get involved.

This experience was helpf to newcomers, but it was also a wa for them to make a connection at th place they now call home.

Ruth Wisher

Photo by Tyler Young

Demon VIP Daniel Hubley (left), directs a s dent. Demon VIPs try to lessen a stressful fi week of school by answering students' questio

step right up to the RSO carniva

Rows of tables topped with display boards lined the concrete sidewalk of the Student Union Circle during the Recognized Student Organization Carnival. This helped students find which RSO interested them the most.

This was a way for all RSOs to inform students about their organization.

"[I was here] to let people know we exist here on campus. To let them know we're available," Shannon Tucker, Archer's Association member, said.

Organizational fairs are nothing new to Northwestern. It has always been in the interest of organizations, from faith-based groups to those representing Greek life and everything in between, to attract new members; otherwise, they would die out.

The "carnival" theme—completed with sno-cones and games—was a way to immediately draw in students.

Groups lured prospective members to their boards with a chance to win a prize and then gave them information about their organization.

"We want to gain more members," Kendall Franklin, senior biology major and member of Up 'til Dawn, said. "We want to get people to become a part of St. Jude."

The RSO Carnival is a great tool for existing organizations, and can show potenital members what each organziation can do for students throughout their college life.

"Being a part of an organization presents the opportunity to network,"Diane Jones, associate director of cultural diversity, said. "It promotes a positive environment outside the classroom."

Organizational fairs are not just for freshmen, either. These groups love to have upperclassmen join as well. It is never too late. "There are three kinds of students that come to college, those who know, those who may and those who are never going to join. We're here to motivate and attract them all," said Jones.

Dustie Guillotte

Photo by Tyler Youn

Welcome Back to NSU

students make NSU their new home

Even with all the heavy lifting and hot, dry, beaming sun, students appeared to be eager and excited to start their journey at NSU move-in day.

Marking the beginning of the fall semester, NSU faculty, staff and community volunteers all pitched in to help students for the annual move-in day. As early as 8 a.m. students began arriving on campus toting boxes and bags to University Place I & II, University Columns and Varnado Hall, leaving no empty parking spots visible.

"Nothing beats the feeling of move-in day. The new students' excitement for the year is so contagious," Victoria Hippler, sophomore hospitality management and tourism major, said.

Students moved in at three different time intervals based on last names to eliminate as much chaos and traffic jams as possible. Other than suitcases, another common sight that day were dollies and dads, stuck together like peanut butter and jelly, to help their children get settled in and take the first step from the nest.

"Moving in was super easy with all the help there was," Jocelyn Beaudion, freshman secondary English education major, said. "I got moved in fairly quick."

Many volunteers ready to tote extra luggage were located around campus near the dorms and apartments graciously donating their time. In addition, various on and off campus organizations, such as the Baptist Collegiate Ministry,provided bottled water and friendly conversation to help everyone stay cool, refreshed and smiling.

After a day of tears and goodbyes, students also experienced the start of new friendships and some responsibilities as they got prepared to get into gear and begin a new journey down a long road to a place called college.

This was only the start of a long, fun-filled, jammed packed week. Even with the long hours and lines, plus all the hard work, students enjoyed moving into their new homes. The once empty dorm rooms were decorated and students' pictures and mementos hung from their walls.

"I had so much fun getting to meet so many people and hanging out with the other ambassadors," Taylor Whitehead, freshman psychology major and Presidential Ambassador, said.

Alexis Reliford

Photo by Tyler Youog

Photo by Alexis Reliford

On move-in day, BCM was present to hand out water bottles to keep the new residents hydrated. Organizations such as these helped make the move-in process more enjoyable.

Photo by Alexis Reliford

(Left to Right) Taylor Whitehead and Victoria Hippler are all smiles on move-in day. NSU provides this day to students as a step in their quest for independence.

Extending Your Family

finding sisters for a lifetime

(Left to Right) Lindsey Rolling and Haley Wilson displayed their creativity while promoting their sorority. Greek recruitment encourages students to come together and promotes unity.

At the beginning of each semester, students of all classifications, majors and genders try to find a place to fit in while attending classes.

The women of NSU continued this search during the annual sorority recruitment.

"Sorority recruitment is a great time for any girl who is interested in what sorority life has to offer, to be able to visit all four of the NPC sororities on our campus and find the one that best fits them," Hannah Thomas, Alpha Sigma Alpha president, said. "It gives them more of an idea of the benefits each one has to offer."

During sorority recruitment, potential new members met women from all of the panhellenic houses on campus: Alpha Omicron Pi, Alpha Sigma Alpha, Phi Mu and Sigma Sigma Sigma. Each sorority showed potential new members what their sorority has to offer.

Sorority recruitment is not only about women finding the right house to join, but to reach out to NSU women to join Greek life in general.

"At the end of the day, we want all girls to be Greek," Vice President Maegan Morace, College of Panhellenic Council, said. "It is not just about one house; it is about the overall Greek community here at NSU."

No matter what sorority the women chose to join, all of the sororities pride themselves on similar qualities.

"Sororities are so much more than what meets the eye," Morace said. "They have high GPAs, are involved on campus, raise money for their philanthropies and develop lasting leadership qualities and, in turn, become better people in society."

Throughout recruitment, each sorority reached out to potential new members in a different way.

"I believe the best way to recruit a person is to be your true self," Thomas said. "I encourage all of the members of my sorority to just be open and welcoming and everything that is them."

President of Alpha Omicron Phi, Chelsea Giles said, "I plan on letting girls see how much a sorority helps to improve you as an individual."

Every sorority has an impact on their members during the growing years of college life and long after.

"These girls get me through the roller coaster that college life can be," Brooke Neilsen, Phi Mu recruiting chair, said. "Without my sisters, I wouldn't be the person I am."

Lindsay Rolling, Sigma Sigma Sigma recruiting chair, felt similarly. "I have learned more about myself and gained many leadership skills that I know I will employ every day once I enter the real world," she said.

Sorority life also taught Giles and Thomas important lessons.

"Being a member of a sorority has taught me that it is okay to reach outside your comfort zone and meet new people and try new things," Giles said.

Thomas said, "After joining, I've realized it's more than just cute shirts and fun times. It teaches you responsibility and leadership. I really see myself as more of a leader and have gained more confidence in myself from it."

Taylor Graves

a brotherhood that lasts

The Interfraternity Rush exceeded past records with more than 100 men participating to find the right Greek fraternity to join.

The Interfraternity Council (IFC) serves as the governing body for the six fraternities on campus and strives to unite its chapter members, strengthen their values and achieve their goals.

"This year's turnout has been more than we have had in years," Natalie Laurence, director of fraternity and sorority life, said.

These men used Rush to look at the six NSU fraternities who stand for five main ideals: scholarship, service, leadership, brotherhood and social. Finding a fraternity to join can help young college students grow in these five ideals.

"A fraternity can be a huge motivational tool to stay academically successful throughout college," Scott Mayeaux, Pi Kappa Phi president, said.

Another reason so many incoming students take an interest in joining a fraternity is to meet new people.

Formal Rush consisted of three days followed by Bid Day. Convocation was held before Rush, which was where prospective members were strongly encouraged to keep an open mind throughout the process.

The first two nights the men were split into two groups, and they attended three houses each night. The third night was "Preference" night, and the participants were advised to go back to the houses they enjoyed the most. They were allowed to go to as many houses as they chose.

Rush Week ended with Bid Day where prospective members went to the Student Union to pick up their bids.

The six fraternities involved in Rush included Kappa Alpha Order, Kappa Sigma, Pi Kappa Phi, Sigma Nu, Tau Kappa Epsilon and Theta Chi.

The fraternities had open rush the next two weeks, which was a more casual chance for interested men to see what each fraternity chapter stands for and has to offer, while also getting a chance to hang out with active members.

Brooke Neilsen, The Current Sauce

Left to Right) Jeff Brunner and Solo-
non Matthews display their frater-
ity's accomplishment through the
ears. "The biggest benefit of being
n a fraternity on NSU's campus is
having a true family away from your
own. Having a group of men that
ou know you can rely on and that
ush you to be better in not only
cademics, but also in character,"
Matthews, Theta Chi Fraternity presi-
lent, said.

Taking Center Stage

Mr. NSU Jackson McNeal

Photo by Gary Hardamon

Q: **What's your major?**
A: Health and Exercise Science with a concentration in Pre-Physical Therapy.

Q: **Hometown?**
A: Jennings, La.

Q: **Why did you decide to come to NSU?**
A: I came to NSU because of the group of great friends I had coming here. After I toured the campus, I knew instantly this was the place I would end up. Also, I was always told of the high success turn out with the Pre-Physical Therapy program from the university.

Q: **What do you like most about NSU?**
A: NSU is probably the friendliest campus in Louisiana, that I have experienced. There is always someone willing to help you get involved. The number one thing that stands out the most and that I am grateful for is the faculty. They are reasonable and are always willing to help out the students whenever possible.

Q: **What would you like to say to NSU students?**
A: The message I would want to send NSU students would be to live your college days to the fullest. Cherish every moment of it. It is most certainly the best time of your lives so far. And last but not least, "Never be content with average, because average is just as close to the bottom as it is to the top!"

Q: **What will you miss most about NSU?**
A: I know already there will be so many things I will miss about this university. The most important thing will probably be all of the relationships I have made in the past few years and also all of the sporting events that have helped develop my Demon pride for the university.

Q: **What do you feel is your biggest accomplishment at NSU so far?**
A: I feel like my biggest accomplishment is the dramatic change I have made from high school, that includes my grades, the social aspect of my life, service work, etc. That initial change in me has helped me branch out and make a change in different organizations I have had my hand in, and even some I haven't.

Q: **What are your plans after graduation?**
A: Graduation still feels a ways away, but I have opened many doors to my future and have many friends and family that have helped me along this journey. What I do all depends on the timing. I have full faith that when the time presents itself, I will head right where I need to go.

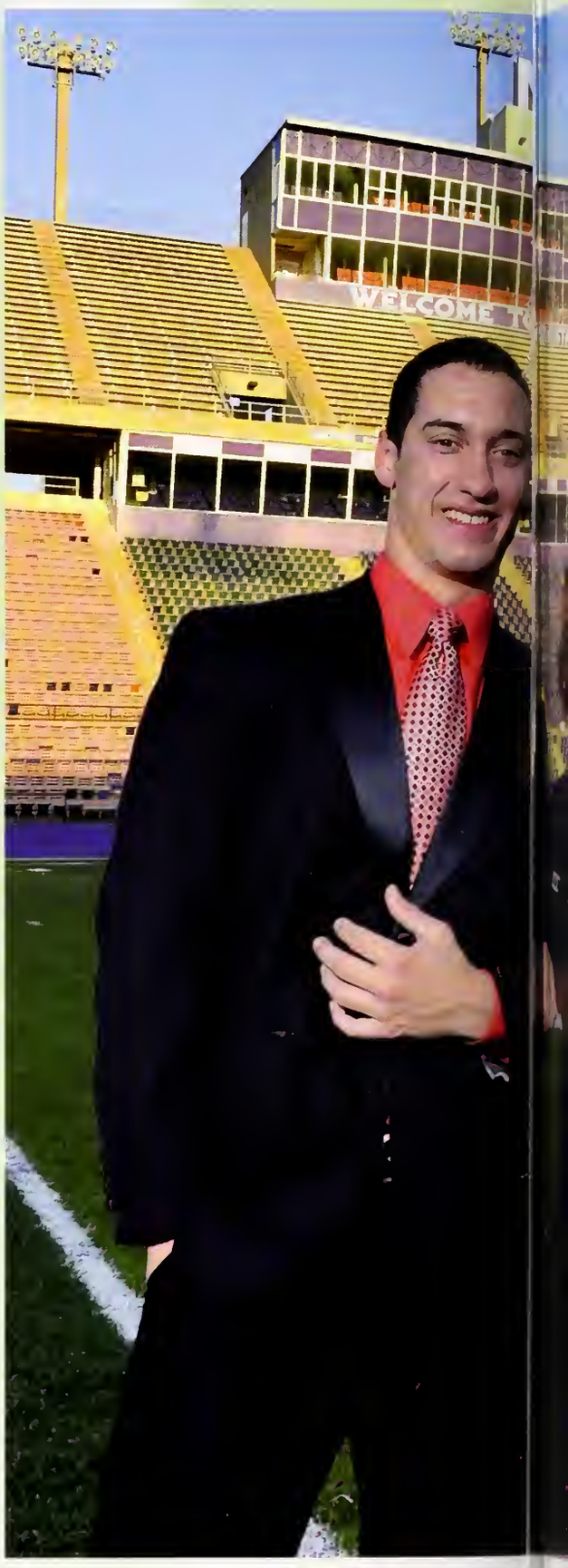

Beginning in 1956 and continuing the tradition tod Mr. and Miss NSU remains the highest honor a stud it can receive from their peers. SGA hosts the elect n each fall allowing NSU students to elect two of th r peers.

Information submitted by Yevette Wagoner, The Current Sauce

Miss NSU Maegan Morace

Photo by Gary Hardamon

Q: **What's your major?**
A: Hospitality Management and Tourism

Q: **What is your hometown?**
A: Jena, La.

Q: **Why did you want to be Miss NSU?**
A: I wanted to be Miss NSU because I wanted to represent Northwestern State. This school molded me into what I am today.

Q: **Why did you choose NSU?**
A: I decided to come to NSU at an early age. My godparents would bring me to Natchitoches to see the Christmas lights, and then when I got older I always wanted to come to the town that was already special to me.

Q: **What do you like most about NSU?**
A: The thing I like most about NSU is that I am not just a number here. I know my teachers and other faculty, and there is always someone to say hello to in the hall.

Q: **What do you want to say to NSU students?**
A: To the NSU students I would say you have picked a great school. I am so sad that I am a senior, so enjoy every single moment because it flies by. I would also say to get involved! Jump into everything that interests you! Even if it's not what you are used to. This is a time to try on all different hats to see what you want to do with the rest of your life. Getting involved makes your college experience so much better and creates opportunity to give back to the university while growing as a young adult.

Q: **What will you miss most about NSU?**
A: The thing I will miss most about NSU is my sorority, Sigma Sigma Sigma, and Greek life in general. My sorority has completely changed my life. I had no idea what I was missing until I became part of Sigma's sisterhood. I have been truly blessed to have 85 sisters backing me up and encouraging me throughout my college experience.

Q: **What is your biggest accomplishment at NSU?**
A: My biggest accomplishment so far has been getting voted onto the homecoming court! I was so honored to even be nominated and then completely excited when I got on with my Sigma little Sis and grand-little sis. So thanks to Sigma,IFC, Freshman Connection, CPC and ASA for making that possible

Q: **What are your plans after graduation?**
A: After college I have so many dreams and plans to accomplish. I would love to be in a quick paced job in marketing or advertising in a bigger city. I want to get my master's, probably back here at NSU. I want to travel, possibly become a Sigma advisor and, of course, later get married and be a momma! I have thoroughly enjoyed NSU and I plan on coming back to check on my Sigma girls and enjoy reunions. My Demon pride runs deep. Go Demons!

Photo by Gary Hardamon

M and Miss NSU are presented annually at an NSU home football game. These two outstanding students can be seen at other university events or activities throughout the year.

NSU Student Handbook

Shining the Light on Roommates

living together for four years

(Left to Right) Courtney Ray and Kayla Pacheco are more than roommates. Sharing their college experience has made their bond stronger than they could have imagined.

"When living with someone don't stress over the little things like who took out the trash or did the dishes. Don't keep score." - Courtney

"Kayla is more outgoing and she forces me to do the same." - Courtney

"We have had a lot of great memories; too many to even pick just a favorite. I'm going to miss living with her." - Courtney

"Courtney is teaching me how to kill bugs. I'm terrified of them!" - Kayla

Having a roommate is never easy, especially if a student doesn't know who their roommate is before moving in.

If student gets lucky and rooms with someone they know, people can act differently in their own surroundings. Roommates can become best friends, or worst enemies. Roommates share a special bond, and sometimes that tie can become strained. It is not unheard of for roommates to not get along. Some move out within days, others, however, stick around much longer. This was the case for best friends and roommates Kayla Pacheco and Courtney Ray.

Pacheco, senior nursing major, and Ray, senior business major, lived together since freshman year. Pacheco, from Bossier, and Ray, from Haughton, knew each other before they started school at NSU. Both worked at Chuck E. Cheese and were introduced to one another through their boyfriends, who were best friends. Although at the time they were not the best of friends they decided to live together upon arrival at NSU.

"There wasn't a real reason why we decided to live together," Ray said. "It really was because at least we knew of each other. I never really thought it was a great idea to live with your best friend, and if we had been best friends when we moved in, it wouldn't have worked as well."

Very soon after moving in together, the two could be called inseparable. Both girls were in different sororities and when asked if that ever got in the way at home or in their friendship, they looked at each other, laughed and replied, "Not between us."

These two, however, have had some problems to overcome in order to get where they are today.

"Kayla has to constantly be moving, so we can't sit next to each other on the couch," Ray said.

Pacheco replied, while fidgeting, "I just have to constantly move." They remedied this problem by sitting on separate couches.

As for problems such as fighting or not getting along, they had only one major argument, but they resolved it pretty quickly.

"If we would have talked to each other we would have been fine," Ray said.

"Yeah, we wasted a whole week on being mad when there were things I wanted to talk to her about but couldn't," Pacheco said. "Just sit down and talk out the problem, avoiding the situation isn't going to help or make it go away."

Roommates can also teach each other things, such as patience and problem solving skills. They can even teach bravery.

"Kayla is more outgoing, and she forces me to do the same," Ray said.

"Courtney is teaching me how to kill bugs. I'm terrified of them!" Pacheco said laughing. "Seriously though, Courtney gives me boy advice. She doesn't care, and I care too much. She reminds me that it's never that big of a deal."

"I think we work because I'm overly logical, and Kayla is overly emotional, so we balance each other out," Ray said.

She also offers up this advice to other roommates: "When living with someone, don't stress over the little things like who took out the trash or did the dishes. Don't keep score."

Roommates share a bond a lot of people never get to see. They can become closer than friends; they become like family.

"I'm going to miss seeing Courtney every day and venting," Pacheco said. "I'm going to miss crawling into bed with her and sleeping when I'm upset."

Ray said, "I'm going to miss having Kayla being right there, the convenience of seeing her every day. We have had a lot of great memories; too many to even pick just a favorite. I'm going to miss living with her."

On move-in day freshman year, one of the scariest things that can happen is meeting a new roommate. It could be one of the worst experiences of a student's college experience, but sometimes, if lucky, roommates may just become best friends.

Randa Lopez

CAMPUSES

CENLA Campus

at the heart of things

Northwestern State University has been dedicated to education for over 100 years. However, NSU isn't just located in Natchitoches anymore. In fact, it hasn't *just* been in Natchitoches for decades. Northwestern has been beating in the heart of Louisiana, in the dead center of the Bayou State, since the NSU College of Nursing brought major clinical nursing campus sites to the Alexandria-Pineville area in the 1950's. Eventually, the RN to BSN degree program was offered in Alexandria.

In the 1970's, the newly established Louisiana Board of Regents assigned NSU the responsibility of offering upper-level undergraduate and graduate courses in Rapides Parish. Northwestern was able to offer these courses at locations such as Louisiana College, the VA Hospital, LSUA, and England Air Force Base.

England Air Force Base soon became home to the NSU family. The Air Force accepted NSU as a university provider and entered a contract that allowed NSU to offer courses at any level. For 25 years, Northwestern offered both graduate and undergraduate courses of all levels at this location. The Air Force permitted civilian students to enroll in classes at the base, which turned out to be of great benefit to students from inner-city Alexandria as the base was more conveniently located and served by public transportation. However, the base closed in 1991, and with it, NSU stopped offering lower-level classes.

In 1993, LSU Alexandria was designated as the University Center for Rapides Parish. As a two-year college, LSUA offered all first and second year courses. LSU Baton Rouge and Northwestern were given special preference for the continuation of upper-level and graduate programs after the second year.

Also in 1993, NSU had three CENLA Programs approved: an RN to BSN nursing degree and graduate program; a secondary education undergraduate and graduate program; and an MBA. Social work and education programs were approved in 1994. The next year an early childhood education program was added. And a criminal justice program was implemented in 1997.

In 2003, the Learning Center for Rapides Parish went through its first semester. Nine colleges and universities, including Louisiana Tech University, Northwestern State University, Louisiana State University, LSU Eunice, LSU Shreveport, Southern University at Shreveport, Bossier Parish Community College, South Louisiana Community College and Texas Wesleyan University offered courses. "The Learning Center offers students partnerships among institutions, course delivery through state-of-the-art technology, as well as traditional means of instruction," said Marsha Zulick, executive director of CENLA programs.

Housed at England Airpark, the once former base, the Learning Center still provides Northwestern State University with a way to reach students in central Louisiana. Programs offered today include legal assistant certification; bachelor's degrees in business administration/accounting, nursing, radiological science, criminal justice, social work and general studies. Support courses are offered any way you like them, be it through compressed video, Internet or traditional instruction—day or night. Graduate degrees are offered in education and nursing.

Dustie Guillotte

If you're a student on the main campus of NSU, you may wonder why anyone would choose to go to another campus. Students at the CenLa campus probably wonder the same thing about you. Why would a student want to go to the Alexandria campus? "Because it's convenient," said Jarie Sanpson. "I wouldn't have been able to go back to college if it wouldn't have been here." Sanpson is a nursing major in her first level of clinicals, and her story is a common one. The biggest program at the Alexandria campus of Northwestern State University is the RN to BSN program.

"We all have families and it's easier for us to come here," said Marsha Voyette, also a nursing major. The Alexandria campus is filled with non-traditional students who have jobs, spouses and/or children. They go to the Alexandria campus because it is convenient and close. They chose NSU because it offers the degree they want to achieve. But why do they stay? They already have families, jobs and mortgages, so what motivates them to stay the course? Knowing their students already have tons of stress, the NSU faculty at the CenLa campus understands the extra stress that their students face, and do their best to accommodate them. "We have to be jacks of all trades," said Peggy Lodridge, the academic coordinator on the Alexandria campus. The atmosphere given off by the staff at the Alexandria campus is one of friendly service. They are there to help their students in any way they can. Serving in every capacity from One Card Office to financial aid, the staff tries to keep the little stresses of everyday university life to a minimum. Marsha Zulick is a resident of Natchitoches and commutes to her job in Alexandria, even carries forms and letters for students to the main campus to ensure they get there safely and in a timely manner—like a one woman pony express. Though there are computer labs in the LCRP building, NSU students can't use their account balances to print out papers; they have to pay extra. In order to nip this problem in the bud, the university bought two laptops for NSU students and set them up in the conference room with a printer, so the students can cash in on what they are already paying for.

Marsha Zulick

Even the Learning Center for Rapides Parish building seems to welcome its students. No hard wooden benches for these students, there are cushioned armchairs in the hall for students to lounge in during breaks. NSU's suite of offices is located on the second floor—right down the way from a student lounge, stocked with a communal refrigerator, Coke machines and vending machines (one of which sells frozen dinners and Milky Way ice cream bars). Outside, underneath the canopy of shady trees, students enjoy white picnic tables where they can hang out and enjoy a nice day or a cigarette.

Dustie Guillotte

The City of Alexandria

something for everyone

The buzzing metropolis of Alexandria, LA can't be called the city that never sleeps, but neither is it a ghost town. There is plenty to do for people of all ages.

Feeling hungry? Alexandria has everything from fast food chains to mom-and-pop shops. Whether you are craving traditional Louisiana cuisine or something a little more daring, Alexandria has you covered.

Need to pick up a dress for formal or new work out shoes? The Alexandria Mall houses a number of nationally recognized retailers. If you are someone who likes to shop for something more original, there is the Alexandria Antique Mall.

Looking for something more active? You can get wild at the Alexandria Zoo or channel your inner Richard Petty racing go-karts at Buhlow Fun Park.

For the sports enthusiast, the Alexandria Aces W never seem to disappoint. For the history buffs, tour the Kent House Plantation or the Delta Music Museum. If you are in the mood for more leisure activity, catch a movie at The Grand Theater. In the middle of Sportsman's Paradise, Alexandria also offers many opportunities for fishing, camping, and hiking.

Looking to relax before an exciting night on the town? Alexandria has several local spas, including the Nest Spa Retreat and Wellness Center and Laura's Day Spa and Gifts. Go to G.G.'s or Finnegan's Wake or one of the many other haunts in Alexandria's "night life."

"There is something to do for everyone in Alexandria," said Denee Guillotte, a nursing major at the CenLa campus. "If only I had the time."

Story and photos by Dustie Guillotte

FINNEGANS WAKE

NSU Campus in Leesville

how far we have come

To offer more people the opportunity to get a degree, NSU opened a campus in the Leesville and Fort Polk area in the early 1970s.

"The majority of students were non-traditional students and active duty military and their family members. Now, however, this campus is seeing more local students wishing to get their degree close to home and family," said Executive Director Joseph Pope.

The campus offers most of the core curriculum as well as several associates degrees, bachelors degrees and some masters programs.

The Leesville/Fort Polk campus also gives high school students the chance to receive college credit hours by offering dual-enrollment classes to juniors and seniors. In the future, the development of a Master's of Social Work degree will be obtainable through this campus.

This campus is located on 160 acres right off Highway 467 (University Parkway) between Leesville and Fort Polk.

Pope said, "Highlighting further development is a grant from the State of Louisiana for infrastructure improvements of this area to make Highway 467 the principal route to the military base thus expanding the commercial and residential potential for growth of the military base, the City of Leesville and the NSU campus."

This means that the drive to the campus will be convenient for military and civilians.

In 1972, classes were offered for the first time on this campus. In 1974, Fort Polk donated 160 acres to the University for the Leesville/Fort Polk campus. In 1976, construction of a new classroom and an administration building began. Finally in 1986, with the growth of students attending the campus, two additional classroom buildings were constructed and this is the campus still seen today.

Under way now is the development of making the road that runs beside the campus the main entrance into Fort Polk. With this, there will also be new subdivisions and neighborhoods developed. The city is looking at putting businesses on the entrance road which would greatly benefit the college students and make commuting that much easier.

"They are talking about moving the corporate businesses off base and putting them right outside our campus, which would be perfect," Anna MacDonald, library associate 2, said.

The nice thing about a campus this size is that in a time of crisis, everyone comes together for the common good of others. Many of the students who attended the university in 2005 had relatives and friends who had evacuated from New Orleans and had no clothes, food or the basic necessities.

"After Hurricane Katrina, everyone here at the university and town was so good about bringing in supplies, food, clothes, etc. to the library," said Librarian Linda West. "We had the student bring in a list of items needed, sizes, etc. and we would fix up a care package for them. After it was all over, the remainders of the items were brought to a local place that donated items to the needy."

Shana Lee

hometown feel, world class education

The Fort Polk branch is steadily growing in enrollment compared to past years.

"The campus was originally started to offer opportunity for the active duty military to take courses on campus," Joseph Pope, executive director, said. "It developed from there and they added for the family members and local civilian population and we've grown from there."

When this campus originated, the main flow of students would not be considered your "typical" college student. "We are just now seeing a lot of younger students coming," Juanita Self, mathematics instructor, said. "I've been here 18 years and when I first started teaching here you saw a lot more soldiers and men and women coming back after they had had their families. Now you see young married families and some coming straight out of high school."

The general consensus among students is that the Fort Polk campus offers convenience, but what is convenient about it is different for each individual student. Some students are interested in taking their basic classes on a smaller campus.

"I chose this campus because right now I just need to get my basics done," Ryan Keton Jr., freshman English major, said. "So I'm doing those right now and then may go to main campus in a couple semesters."

Other students prefer smaller classes to gain optimum information.

"I chose this campus because it was convenient for me. I also like the smaller classrooms," Kristin Matthai, freshman psychology major, said.

Of course, the location of the Fort Polk campus is often a deciding factor for local students.

"The campus is closer for me. I just retired from the Military and I live on Fort Polk," James Sedille, freshman business administration major, said.

"A lot of students that attend the Fort Polk campus are able to remain at home while earning a degree. The classes are more one-on-one, and the majority of professors here have education backgrounds," Self said.

Library associate 2 Anna MacDonald said, "The students I've talked to seem to really like a smaller campus because most of them are from small communities."

The staff is truly there to help their students. Often, students go to their professor's office for tutoring and the professors are more than happy to help.

"We are not like the main campus. We do not have a bunch of teenagers coming straight from school and going to campus and getting their rooms and stuff like that," Linda West, Library Specialist, said. "Most of ours are not generally the high school students. We are getting more young students though. We are getting a lot of the commuters."

With the way the economy is today, students do not want to get out in the real world just yet. The traditional college student moves to the main campus and fends for him or herself. This is a great learning experience; however when times are hard it is great to know that there is a place to fall back on: home. Students today are realizing the cost of living is high, so being able to stay with the parents a few more years may not be so bad.

Shana Lee

The City of Leesville

it's what you make it

While the Leesville and Fort Polk area may not be considered a big town, there are still many ways to have fun.

On post at Fort Polk, military families can enjoy the movie theater, the Show Boat Theater, the bowling alley and a relaxing golf course. There are also swimming pools and running trails available to the community. There are recreational parks, such as Alligator Lake, where annual concerts and fireworks are held.

In Leesville, many of the similar pastimes are offered. Freshman English major, Ryan Keton Jr. said, "There is the cinema six, but I'm usually caught up between school and work so it's hard to find time to go."

One good thing about the Leesville campus is that students can be living at home, working and going to college. This allows students to save money to get a head start financially or pay for college as they go.

Anywhere one goes in Leesville, they are likely to find a college student-worker. Some of the popular work scenes are: Wagon Master Steak House, Fox's Pizza Den, Ranch House Café and the local fast food industries.

Freshman psychology major, Kristina Matthai said, "I like to bowl and eat Mexican food. There are several Mexican restaurants here, but my favorite is Los Mayas."

Mostly, this is the pattern for students around here. Rather it's a date night or just a night out with friends; movies, bowling and eating are at the top of the list.

Senior nursing major Ashlee Tracy said, "I just moved here in July from Georgia. My husband and I like to go to Lake Vernon, the movies, bowling, the races and church."

Also, there is a municipal complex that offers a park with slides, swings, golfing, and tennis for the community. There are also picnic areas, which make for the ideal days out with the family.

Along with the practicalities of city life, many students are from rural areas and enjoy riding horses or roping calves in rodeo arenas. Some prefer to ride their four-wheelers down the trails at Kisatchie.

Freshman nursing major Kaitlyn Fields said, "For fun, my friends and I like to go four-wheeler riding, camping and bow fishing. We go to Sabine River of Toledo Bend Lake to look for fish to shoot, and that's my all-time favorite thing to do."

One never knows what to expect. The Northwestern State University campus in Leesville is diverse. Having students that travel around the country with the military and also have strong home roots makes for a unique atmosphere.

While larger campus' have a variety of students who come from all over the state, students at this campus are close, having classes that are typically no larger than 30 students in each. Students enjoy doing different things for fun, but when it comes down to it, everyone wants the same thing: unwinding with friends after long weeks, no matter how they go about doing it. From catching a new movie to taking muddy back roads at night, everyone finds a common ground.

Shana Lee

CINEMA 6
FOOTLOOSE
REAL STEEL
IN TIME
PUSS N BOOTS
HAROLD AND KUMAR 3D
PARANORMAL 3
TOWER HEIST

14 Lanes
WEDNESDAY SPECIAL
2 GAMES AND
SHOES $5
WELCOME HOME
TROOPS
Louisiana
Lanes

campus built on foundation of learning and traditions

Northwestern State University of Louisiana is built on land dedicated to learning for over 100 years.

A portion of the campus, prior to the civil war, was the property of the Bullard family of Natchitoches. In 1884, the town and parish of Natchitoches purchased the property. Often serving as the unofficial symbol of NSU, three of the four white columns that once supported the east gable on the Bullard Mansion still stand on the campus after surviving a fire.

The State Legislature by Act 51 created a Louisiana State Normal School to train and educate teachers. From 1884 to 1918, the Normal school offered two years of training for teachers, and bachelor programs were then added. The State Constitution renamed the University in 1944 to Northwestern State College of Louisiana.

Northwestern State College of Louisiana became the first college under the jurisdiction of the Louisiana State Board of Education to offer the masters degree. On June 18, 1970, Governor John J. McKeithen signed the legislative act, which brought the school its greatest distinction by officially changing its name to Northwestern State University of Louisiana.

One amazing legend here at NSU is that a ghost named Isabella roams around campus. A young French maiden, widely known for her beauty, once lived in the original Bullard Mansion after the Bullards were gone. According to the story, she met a man from the East sent to Louisiana on business, with whom she fell in love with and became engaged. Shortly before the wedding date, the young man was killed in a duel. Legend has it that the duel was over a dispute involving another woman.

Overcome with grief, Isabella became a nun, losing her beauty through constant mourning, and one night she took her own life by plunging a dagger into her heart. She was found dead in her room with a bloody handprint on the wall. Her spirit roamed the Bullard mansion until it was torn down. Ever since then she has wandered aimlessly around campus from building to building.

By proclamation of University President V. L. Roy and Coach H. Lee Prather in 1922, all school athletic teams became known as the Demons. The name was decided on through a contest open to all students. The two most popular choices were the Braves and Demons. In 1984, the Demon was given an official name voted on by students during another contest. Its name became "Vic," which is short for "Victory."

Each student adds to the long, fascinating history started at the Natchitoches campus over 125 years ago to make this campus what it is known for today.

Alexis Reliford

Natchitoches Campus

a popular choice among students

Over 41 colleges, universities and professional schools are in Louisiana ready to educate eager students in addition to the thousands of schools located across the country and abroad. "I chose the Natchitoches campus because I wanted the experience of living on campus, plus it's not too close or far from home," Jessica Blow, sophomore mass communication major, said. "I also like that the campus is not too small or too big."

Even with additional campuses located in Shreveport, Alexandria and Leesville, the top choice for students is the main campus in Natchitoches. According to the Registrar's Office, 3,477 were enrolled at the main campus for fall 2011. The main campus appeals to students for multiple reasons, ranging from its location on the map to its size.

Northwestern was also the first university in Louisiana to gain 100 percent accreditation for all eligible academic programs. Too keep everyone busy and make the stay more fun, there are over 100 organizations students can get involved in including, clubs, honor societies and sports. Dozens of opportunities exist here, some of which include scholarships.

"I chose to come here because I know one of the professors and also because of a great scholarship," Berwyn Chong, sophomore music major, said.

Hosted here are several degree programs. Students can choose from seven associate degree programs, 47 bachelor degree programs, 21 master's degree programs and numerous certification programs. Highly trained and educated teachers ensure every bit of money spent is worth it.

"I did look at other campuses, but what I like most about this campus is how involved [teachers] are in making their students active and successful," Krystle Smith, junior social work major, said.

The main campus is also home to the state's designated honors college, the Louisiana Scholars College. The Scholars College offers outstanding honors programs designed for students who want a little more of a challenge in college. Smaller class sizes and student-centered seminar style classes are amongst the reasons students find the college appealing.

With these many elements and opportunities offered for students, the Natchitoches campus is the largest and most active campus out of the NSU campuses.

Alexis Reliford

The City of Natchitoches

what's a student to do?

Although students come to college to learn and earn a degree, they also come to have a little fun and make memories. With such hectic class schedules, studying for tests and living on a limited budget, how do students have fun at Natchitoches?

"Me and my friends go out to the fraternity and sorority parties," Angelica Kotun, junior mass communication major, said. "We also hang out at the local Wal-Mart, that's where most of our time is spent."

Wal-Mart, known to students and residents of the community as "the mall of Natchitoches," is a popular weekend hangout spot. Other things to do include catching the latest box office hit at the local movie theatre or challenging a group of friends to a game of glow bowling at the bowling alley.

"I usually go home on the weekends or just sit around and play video games and watch movies," Daveon Jones, freshman math education major, said.

While it is a small town, Natchitoches is home to big flavor. Various eateries are located off campus providing something for everybody. Popular spots include Mama's Oyster House and Papa's Bar & Grill located on the historic front street, Chili's, Trail Boss Steakhouse, and various well-known fast food chains like McDonald's and Taco Bell.

Since the campus is located in a historic town, many opportunities to kill time can be found in the historic district. Walking along the riverbank or browsing around in the stores on Front Street are both great ways to get out and explore town.

"There are a lot of little stores over in the historic district with cute clothes and works of art," Arin Williams, freshman liberal arts major, said. "During the holidays, you can also go see the Christmas lights on Cane River."

Natchitoches, nicknamed the "City of Lights" hosts the yearly Christmas Festival and light show that many students attend. The Christmas season has many activities for students to do while taking time away from stressful finals and before leaving to go home for the holidays.

With all of these activities, students are able to keep themselves busy with school and fun things to do around town.

Alexis Reliford

Shreveport Campus

giving students the opportunity to achieve their dreams

NSU is known for its diversity. This diversity is not only found in the students who attend, but also in the different areas to study as well as different campuses. The Shreveport campus was opened to serve NSU students from around the state. With Shreveport being the home to several hospitals, it benefitted those students who planned to work in the medical field. Having a campus in Shreveport also presented students with many job opportunities for after they graduate from NSU.

Approximately 1000 students are currently enrolled in the College of Nursing and Allied Health on the Shreveport Campus in both general education and clinical courses. Many feel that Shreveport is a good place to attend college.

"I wanted to attend this campus, because I felt it offered more than some of the others," said Casey Broadway, third level nursing student.

NSU is known as being a good school to attend if a student had an interest in Nursing and Allied Health. NSU admitted their first baccalaureate nursing students in 1949. Since that time, more than 7,000 students have graduated from the NSU College of Nursing.

When the program began, students could either leave the program after three years and receive a diploma or they could complete four years and receive their baccalaureate degree in nursing.

In the late 1950's, Northwestern offered registered nurses the chance to earn a baccalaureate degree through a special program (RN to BSN).

In 1994, the Bachelor of Science in Radiologic Technology program placed into the College of Nursing. The program is one of only twenty-seven programs in the country.

The Nursing and Allied Health program at NSU's Shreveport campus is not a program that goes unnoticed. With the success of its graduates and hopes for its students, the Shreveport campus provides many ways for their students to succeed.

"There are many opportunities waiting for students to snatch them up," Paula Craig, NSU's Shreveport campus Head Librarian said.

Ruth Wisher

Northwestern State University
NURSING EDUCATION CENTER
1800 Line Avenue

Fun Right Around Every Corner

so much to see and do in Shreveport

Shreveport has a lot to offer all students no matter what their interest or where they are from. For those students who grew up in small towns Shreveport's convenience is something one could definitely get used to.

"I like Shreveport because I grew up in Many, which is very small, and in Shreveport everything is convenient and so close," Abby Durrett, third level nursing major, said. With countless dining and shopping options, one may never want to leave.

However, it is not only those who are new to the area who find themselves enthralled in the city's wonderment. Shreveport is still fun, even for the natives. "Shreveport is an excellent place to live as a young adult. Once you are of age, the city is yours," said Shreveport native and junior communications major, Randa Lopez. "There are tons of nightlife activities, museums, beautiful parks and theaters. You can't possibly live in Shreveport and say 'I'm bored' because Shreveport/Bossier is the place to play," said Lopez.

Of course the fun is not limited to those students who live in Shreveport or attend that particular campus.

Many NSU students find themselves making the one-hour plus trip from Natchitoches to the Shreveport area to simply let off some steam and getaway. "When I go to Shreveport I like to go to the Boardwalk and to the movies…I am not old enough but some of my friends like to go to the casinos," said junior communications major Dayra Diaz-Gonzales. So weather it is a 21st birthday bash at a local casino, a quiet day at a museum or just a casual shopping day with friends there is something for everyone and it is all right around the corner in Shreveport.

Lisa Nelms

LOUISIANA
BOARDWALK
Claire's
Dress Barn
Hooters
IHOP
Kitchen Collection
Lane Bryant
Glo Putz
Anna's Linens
Rack Room Shoes
Bass Pro Shops
Casual Male
Sushiko
Haggar
Joe's Crab Shack
Pietro's Italian Kitchen

HORSESHOE

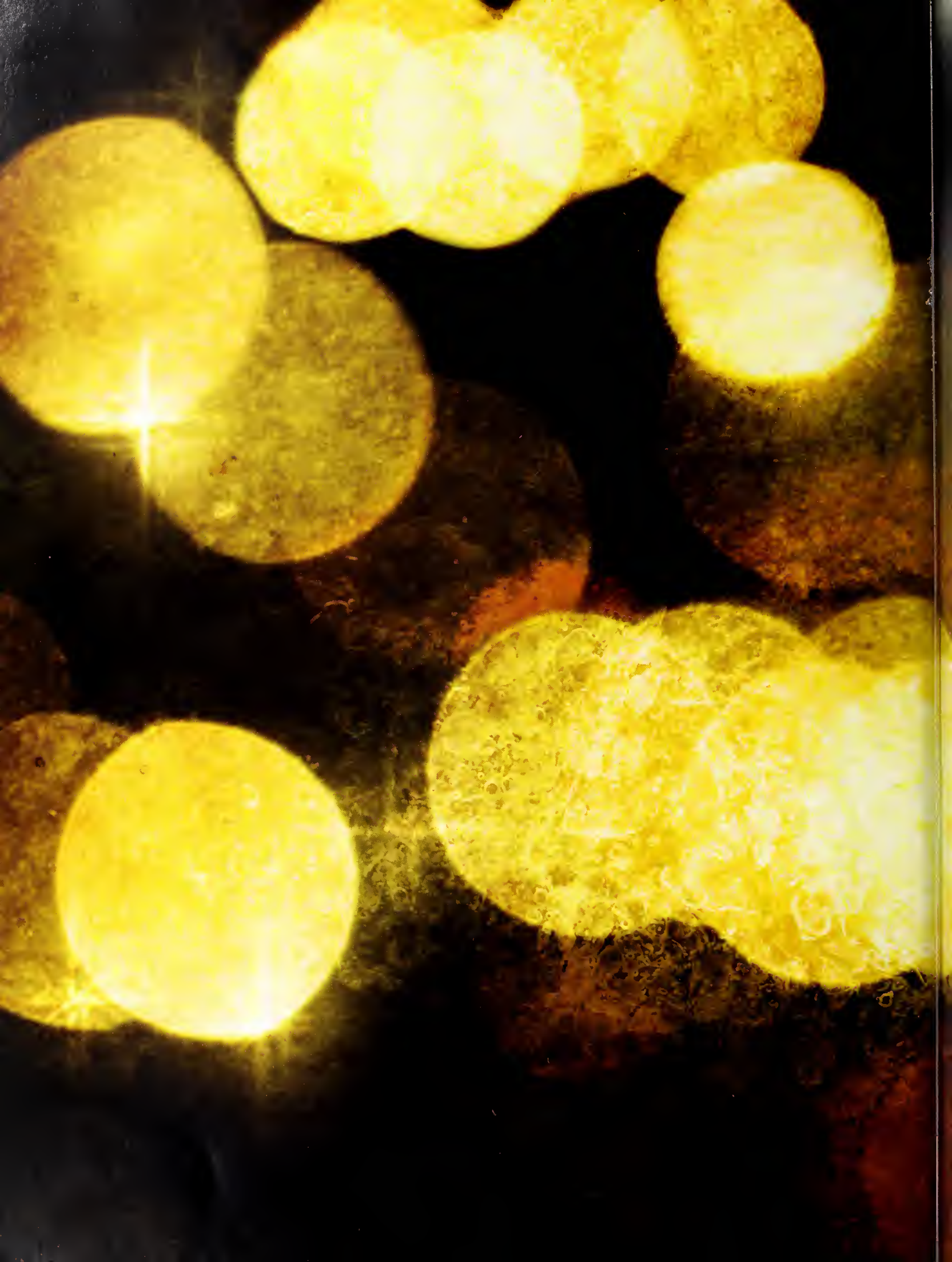

EVENTS

Greek Week

For four days, members of Northwestern State University's Greek community came together for one purpose...to create unity by having fun. The event made it a priority to cater their events to appeal to all Greek organizations and their members. It is important that Fraternity and Sorority members are not only of their own organization, but of Greek life in general.

The week started with a barbeque located on the lot between the Kappa Sigma Fraternity and Phi Mu Fraternity houses. It was at that event that participants were given the run down on the week's events. All of the events were to be hosted by an elected Greek god and goddess. Greek members voted Jackson McNeal from Theta Chi Fraternity and Jillian Corder from Sigma Sigma Sigma Sorority. "It is an honor to be chosen by the Greek community to represent them during Greek Week. It's one thing to be judged by a panel, but it means more to know that my peers chose me," Corder said. Along with the barbeque, Greek members were divided up in teams to participant in a Step Show. Blake Dodson, junior health and human performance education major and Theta Chi member, enjoyed working closely with others. "It was a blast working with other organizations, especially the NPHC organization." Dodson said, "We were paired up with [them] because we don't do much with them throughout the semester."

Monday, Dodson, along with other Greek members, were teamed up again in a rely of games. The games ranged from an obstacle relay to a tug-a-war over a mud pit."It's pretty fun. It was a good way to still have competition," Chase Hardy, junior criminal justice major and member of Phi Kappa Pi, said. In addition to the games, Greek organizations had a chance to build and race their own chariots. Overall, the Monday's event was the highlight to many Greek organizations. "I had a great time at the games," Hannah Thomas, junior psychology major and member of Alpha Sigma Alpha sorority,said. "It was fun to watch some of the groups do some crazy things."

Tuesday, fraternity and sorority members competed in a statue contest. Their statues were displayed on the Student Union bridge and then again at the night event, Songfest. Songfest was a chance for Greek members to show off their hidden talents in a new twist to a lip sync. Greek members had the chance to truly sing to their choice of songs in a musical competition. Five Greek organizations competed in this contest. Kappa Alpha Fraternity, who placed second in the fraternity division, had fun performing their choice in song.

"Being Andre 3000 was an honor of mine cause I've always love the song 'Roses'," Josh Foshee, junior hospitality management tourism major and Kappa Alpha member, said. Members of Alpha Omicron Pi Sorority, Phi Mu and Sigma Sigma Sigma participated in the sorority division. Maddy Tolson, junior elementary education major and member, said she had a blast performing with her fellow sisters.

"Performing 'Mountain High' is a part of my life so I was really honored." Tolson said, "[We] were keeping in classy and having fun with sisterhood."Sigma Sigma Sigma placed second in the competition but still enjoyed the chance to have a fun time with other Greek organizations.

Greek members were be able to finish the week with an old fashioned Toga Party located in the Student Union ballroom. Throughout the week Greek members also came together to support two philanthropies, the Boys and Girls Club and St. Jude Children's Hospital. The goal was to raise money for awareness for an amazing cause. Greek organizations came together as one big Greek life organization. This was the goal that Corder believes this week has met."All the events are fun and exciting, but my favorite aspect of the week is the friendships that will be made between Greeks." Corder said, "This week isn't about different groups competing against each other, but more about joining together to celebrate Greek Life at NSU."

Jeffrey Sholar, The Current Sauce

1

2

10

Homec

1. Northwestern State Pom Line during the homecoming parade
2. Hope McFarland, Brittany Jeanice, and Arielle Craige
3. J.D. Hadden and Maegen Morace during the homecoming parade
4. The ladies of the homecoming court
5. The homecoming court
6. C.J. Johnson and Tiffany Hudson during the homecoming parade
7. The Demon Dazzlers during the homecoming parade
8. Kappa Sigma float during the homecoming parade
9. The men of the homecoming court
10. Homecoming King and Queen, Chase Stepp and Ruth Frugé

9

8

3

4

ming 2011

COURT

Kevin Blake II
Patrick Brooks
J.D. Hadden
Shannon Byrd
Arielle Craige
Megan Cullen
Ruth Frugé (Queen)
Tiffany Hudson
Brittany Jeanice
C.J. Johnson
Austin McCann
Ryan Owens
Cameron Tillman
Hope McFarland
Jackson McNeal
Solomon Matthews
Maegan Morace
Afton Owens
Chase Stepp (King)
Lauren Waguespack

7

6

Photo by Gary Hardamon

Student Activities Board

demons go green

On Friday, December 2, the Student Activity Board held a Demon recycle day. In order to make it an intriguing event, the SAB made it a contest. Junior Afton Owens, an English Education major, said, "This is just one of the service learning events that SAB puts on each semester to increase awareness of the service opportunities that NSU has." Statistics show that 40-50% of Americans recycle regularly. While that is an impressive number, it would be great to get everyone on board with the recycling efforts. Junior Solomon Matthews, a social work major, said "We do this to get the campus involved and bring awareness of recycling and the importance of it." It is the small steps taken by individuals that will lead to a great change.

According to a study done at Penn State University, it takes 450 years for a soda bottle to decompose. For a glass bottle it takes close to 500 years to break down. A tin can will take 100 years and the cigarette butts that are so often thrown onto the ground take a total of 10 years to decompose. Worse than this is Styrofoam; it never decomposes. These wastes are in our oceans, killing marine animals as well as the birds that feed on fish. This will soon cause a problem for humans as we rely on fish for part of our diets.

Jackson McNeal, senior health and human performance major said, "Donate to change the world."

Shana Lee

student screams heard throughout the union

Too old to go trick or treating and too restless to just sit in the dorms, Jocelyn Beaudion, a freshman English Education major, and her friends decided to visit the haunted house on campus Halloween night. The Student Activities Board, transformed the Student Union into a dark, creepy cave and hosted the haunted house. Greeting them with his ghoulish smile was SAB President Shaquille Broussard. In charge of overseeing the house this year was junior English Education major Afton Owens. Owens serves as SAB's special events coordinator."It was a pretty fun event to plan, setup was the hardest part!" said Owens. Drawing inspiration from popular horror films and other haunted house Owens and her committee composed of SAB members as well as various NSU volunteers scared students as they walked throughout the building. "I didn't expect it to be scary; I was just looking for something to do," said Beaudion. "In the end, it scared the crap out of me." From seeing people jump out of bushes to being chased by a masked creature with a chain saw, students definitely had their share of screams.

Alexis Reliford

i guess that's why they call it sin city

Where can you get drinks for free, get married and win big playing slot machines like you're in Vegas without leaving Natchitoches? Students did all three at the Student Activites Board hosted Vegas Night.

The annual Vegas night was held on September 27, 2011 from 7 to 8 p.m. in the Student Union Alley and gave students a taste of Las Vegas without even having to leave NSU. Students were able to order imitation drinks at the bar play various card games, such as Blackjack, and try their luck on the slot machines for free. All that was needed to enter was a valid student i.d.

"I think the best thing about this year's Vegas night was the turn out from the student body," junior secondary English education major Afton Owens. "We had a lot of people come out and support and win some awesome prizes!" Owens serves as the SAB special events coordinator, in charge of planning special events.

According to Owens two additions were made to Vegas night. Real, working slot machines and a cool money machine were added to increase the Vegas feel.

"I enjoyed playing the slots even though I didn't win anything," freshman History education major Lamario Fortson said.

Alexis Reliford

Christmas Gala

NSU students help kick off the Christmas season

A booming voice comes from the balcony above as the curtains open center stage, revealing a two-story tall choir that starts off an NSU tradition: Christmas Gala.

Gala was originally inspired by the Radio City Music Hall shows in New York City. Director Dr. Christopher Gilliam, unable to use the copyrighted material, used the shows as an inspiration to make his own piece for this year's performance, titled "We Celebrate Christmas," which Gala goers will remember as both the finale and the overall theme of the event.

Gilliam began working on the 21st annual Gala in March, when he began writing his original work and deciding which number would make it into the show.

"I wanted to pen a text that communicated as many facets of the 'global holiday spirit' as I could," Gilliam said. "The phrase 'We Celebrate Christmas,' popped into my head and it stuck."

The opening act, "We Celebrate Christmas," thus became the finale. The Gala had nine returning acts and four new performances.

About 5,000 children and 4,000 adults viewed the six shows that week. Gilliam complimented the hard work of the cast and crew, which consisted of more than 300 cast members, not including technical crew and faculty.

The Gala cast practiced since October in addition to four rehearsals. In the days before the first performance, students worked a minimum of 20 hours in addition to preparing for finals.

"I wish everyone could understand what a sacrifice Gala is for our students and faculty," Gilliam said.

Ariana Michel, assistant stage manager, said she had worked more than 50 hours on Gala. "As far as stress goes, this year in particular has been pretty stressful… as expected when merging two departments and wrangling about 300 people into one space," she said.

Gilliam said, "The arts change people, moves the soul. If you can make someone laugh or cry, well the arts are very powerful. It's a responsibility."

Taylor Graves

Photo by Gary Hardamon

Photo by Gary Hardamon

Photo by Gary Hardamon

Celebrating 85 Years of Christmas Spirit

Natchitoches's festival of lights

There are many things that make the city of Natchitoches a wonderful place to live in and visit. There's the amazing college, a great collection of restaurants, history around every corner, and there is the Christmas Festival.

"Christmas Fest is an important part of Natchitoches' history, not only because it brings in thousands of people each year, but because it embodies the Christmas spirit" said Wesley Morgan, junior history major from Natchitoches. "Much like Historic Front Street, Fort St. Jean Baptiste, or even the Natchitoches Indians, the Christmas Festival is forever ingrained into the history of this city," Morgan said.

In 1926, Max Burgdof of the power and light company decided to decorate Front Street with Christmas lights as a gift to the people in his adopted town. The lights were a success and over the years, where the lights were once hung, continued to grow. Burgdof was also responsible for the first "decoration" or "set piece". It was an 8-foot-tall Christmas Star. A friend and co-worker of Burgdof, Charles Maggio, (Not to be confused with our own Dr. Maggio) was also a big contributor to the set pieces. The turning on the lights was a big event in the community and eventually the Chamber of Commerce organized the Festival of Lights. The festival is always on the first Saturday of December. Due to the instant success of the festival in the late 1930's, the city introduced the fireworks. Despite there being two different stories on how the fireworks came to be, including one about a budget surplus, and the other about raising money to spruce up the parade; the fireworks have been a time honored tradition.

Another tradition of the Christmas Festival is the parade, which began in the 1920s. Highlights of the parade include the many marching bands from around the area, many different dance groups, the Christmas Belles and Miss Merry Christmas and to finish the parade, an appearance by Santa Claus. In 194,1 the parade took a break due to the war but by the late 1940's and 50's, the festival was back in action. Another tradition that continues today are the local beauty pageants, The Miss Merry Christmas and the Christmas Belle. The winners get to go caroling on Front Street and on top of the many different public appearances, the girls get the chance to ride on a float in the parade. There is also a contest every year for a chance to design a poster for the festival. Anyone can enter and every year Natchitoches gets to display the art of a local artist.

Celebrating its 85th year, The Natchitoches Christmas Festival is a magical event that brings people of all walks of life together. Many people from around the state, nation, and even world come for a chance to see the lovely town of Natchitoches and it's unique and colorful locals. The Christmas Festival offers plenty of entertainment. Without it, Natchitoches would not be the same.

Randa Lopez

(Information gathered from the Christmas Fest website)

Photo by Michael Herren

Photo by Michael Herren

NSU Crowns Lady of the Bracelet

Overwhelmed with emotion and smiling, the new Northwestern Lady of the Bracelet winner was crowned Feb. 4. Tori Thompson a freshman, secondary education major from Humble, Texas became the new face of NSU.

Thompson was awarded over $8,000 in scholarships and prizes. In addition to being crowned the 53rd Lady of the Bracelet, Thompson also won first place for the talent, swimsuit and evening gown portions of the competition. She will compete in the Miss Louisiana Pageant this summer in Monroe.

"When the bracelet was placed on my arm I thought about all of the great women who came before me and was humbled by being given the opportunity to wear it and represent NSU," Thompson said. Thompson is a 19-year-old member of Phi Mu Fraternity, is a Freshman Connector and a Presidential Ambassador.

Her platform is "Volunteering: Everybody's doing it!" Thompson is encouraging teens to become volunteers and get involved in their community instead of activities that could be harmful to them just because "Everybody's doing it."

A fourth generation NSU student, Thompson raised over $1,800 for Children's Miracle Network through the Miss America Organization. To prepare for the pageant, Thompson worked on her piano piece for the talent portion, her interview skills, hit the gym hard and avoided eating like a typical college student. This was her first time competing in the Miss America pageant system, but was not her first pageant.

"I enjoyed the entire process from the first informational meetings, to raising money for Children's Miracle Network, to rehearsals," Thompson said. "I even enjoyed learning the great opening number that Ruth Fruge choreographed, even though it took me longer to learn because I'm not really a dancer." Fruge is the outgoing 2011 Lady of the Bracelet.

The Lady of the Bracelet pageant is sponsored by the Student Activities Board. In 1958, the first Lady of the Bracelet Kahne Dipola, received a gold bracelet to wear when she represented the university in public. Over the years, the bracelet has been passed down to each holder of the title.

The 53rd annual pageant was hosted by Miss Louisiana 2011 Hope Anderson. "I thought I might be nervous during on-stage question, but Hope was so friendly that it was like having a conversation with a friend," Thompson said. "Waiting for crowning was extremely stressful and I really thought I might faint."

First runner up in the pageant was Amber Jackson, second runner up Christine Davis, third runner up Logan Wallace and fourth runner up Falon Jackson. Other contestants included Rikia Ancar, Emily Daniels, Harlie Dominique, Breyona Jones and Kelli Lewis.

Alexis Reliford
Photos by Gary Hardamon

2012
Miss Northwestern

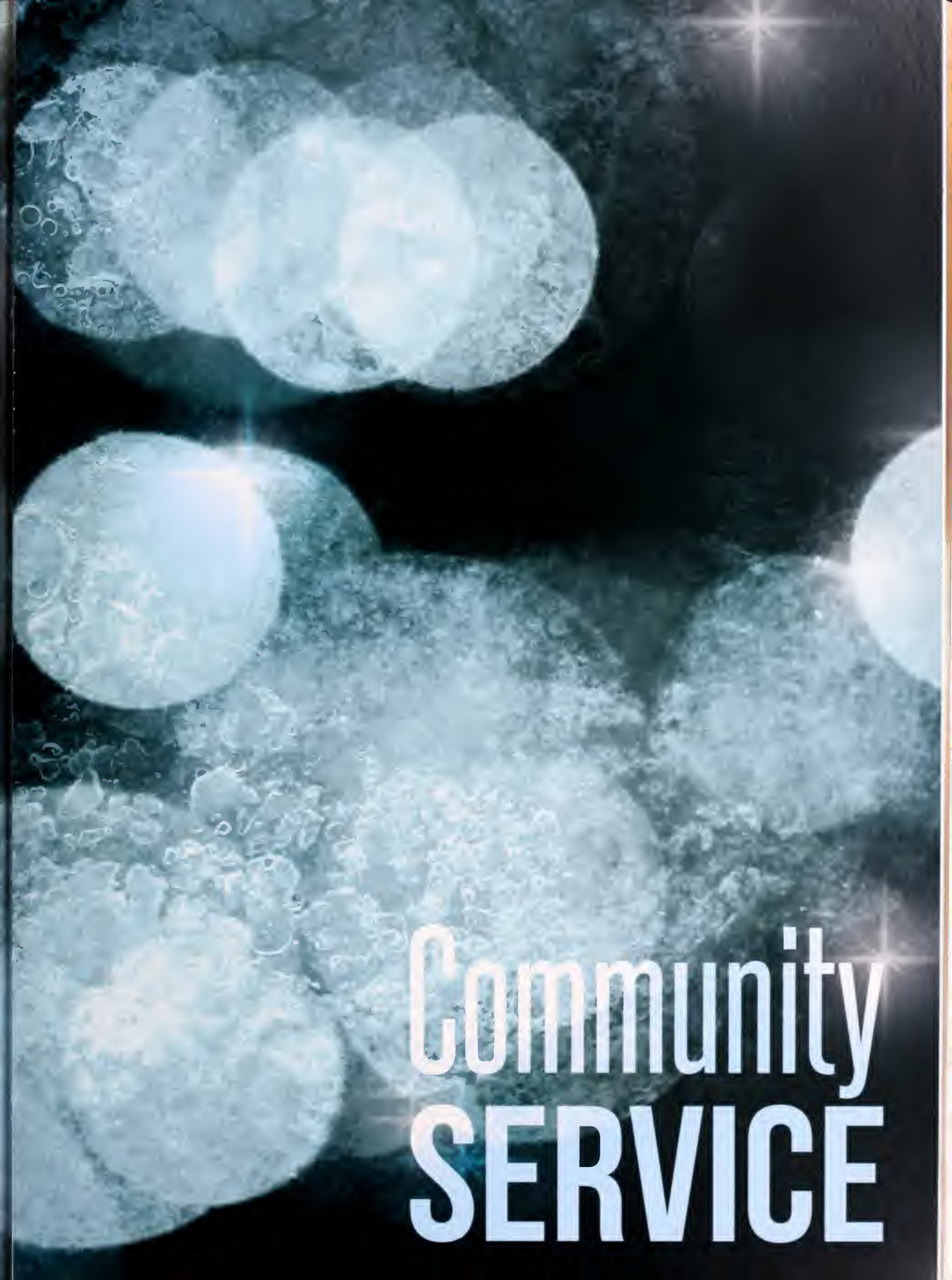

Community SERVICE

Spreading Music Cheer

Sigma Alpha Iota, also known as SAI, is a women's music fraternity that was founded in 1903 at the University School of Music in Anarbor, Mich. SAI focuses on music based philanthropic events and loves to spread the joy of music not only in the community, but on a global level. Marthaville Elementary and Junior High School became SAI's focus over the winter break. Marthaville's schoolhouse is a renovated meatpacking factory and SAI took on the challenge of renovating the music room for Marthaville. Junior communications major Randa Lopez said "Going to Marthville and painting the music room for those kids epitomizes everything that SAI stands for. Getting the chance to brighten a child's day, and spreading my love for music, made all of the hard work worth it."

Elyse German, the music teacher for Marthaville also teaches at three other schools. Marthaville, is the only school she teaches at that has a classroom specifically for music; at other schools she teaches music anywhere they have space, for instance, the cafeteria or library. SAI wanted to help make her classroom a place that made everyone feel welcome. SAI spent two days working on cleaning up and painting the school's music room. The room was in rough condition. Ragged wood paneling was displayed on the walls and the windows were in rough shape and needed sprucing up.

The students who attend Marthaville are typically from lower income families and for many of the students this is the first and only opportunity they will receive for learning music. The music room gives the children a chance to escape from the hassle and worries of everyday life and allows them to go to a cheerful place. SAI painted the walls a creamy white color and the doors and tables a peacock blue. What really made this a great project for SAI was the fact that the students had no idea that they would return from winter break to an uplifting atmosphere. This room gave everyone the opportunity to claim it as their own and having such a feeling is vital in school systems for both the teacher and students. "It felt really great to paint the room for the kids. Just thinking about how excited they would be when they saw the new bright room made the hard work put into painting it that much more fun and rewarding," said junior vocal music performance major Kallie Stephenson.

SAI realizes the importance of music in the schools. They also know how important the right atmosphere for learning is to students of all ages. This is just one among many of the service projects SAI does for the community of Natchitoches and surrounding areas, and they will continue to do what is necessary to spread the joy of music to all.

Shana Lee

Photo By: Randa Lopez

Photo By: Randa Lopez

Photo By: Randa Lopez

Up 'til Dawn

supporting st. jude children's hospital

Up 'til Dawn is a student run organization that raises money and awareness for St Jude Children's Research Hospital. They do this by having an annual event where students write letters to friends and family asking them to donate to this cause.

There are over 180 Up 'til Dawn organizations at campuses all over the country. NSU started this organization on campus in 2009. In just two years NSU has raised over $60,000 for St Jude.

All Up 'til Dawn organizations adopt the motto "cancer doesn't sleep, so neither should we."

Up 'til Dawn at NSU has their letter writing event in the spring semester and holds Awareness Week in the fall semester.

Awareness Week happens over a five-day period where the executive board and board members work to raise money around campus.

One day of Awareness Week members of the executive board and others stood at the traffic light on campus with rubber boots and collected change in an event called "Give Cancer the Boot"

They also held a bowling night called "Strike Out Childhood Cancer." This gave students the opportunity to form teams and have fun while raising money for this cause.

A 5K was held on the morning of the NSU McNeese game to finish out Awareness Week. The 5K was open to anyone and each person to sign up received a "I heart St Jude" shirt. Later that afternoon, Up 'til Dawn had a table at the tailgate for the football game. They sold carnival type foods to go along with their theme for the year.

The executive board of Up 'til Dawn counts heavily on the students' support to succeed in their mission: to raise money and awareness for St Jude.

"The campus community is the most effective tool we can have in our efforts to unite and fight for the children who need it the most. A cure will not occur overnight, but our patience and continued commitment to help bring awareness and the necessary funds will continue to raise the survival rate of children diagnosed with cancer," assistant director of Up 'til Dawn, Michael Stevenson, junior business administration major, said.

To gain recognition of this campus organization, a informational was held for students to learn how to join Up 'til Dawn. Over 50 students came to the event to learn how to get involved in this cause.

A special guest attending this event was Hillary Husband, a freshman at Louisiana College in Pineville, who shared her story of how St. Jude helped her in her battle with cancer as a teenager.

Sophomore business administration major Kari Heath noted that she believed having a patient speaker brought a lot to the informational.

"I very much enjoyed having the speaker there. It is one thing to hear you need to help, do this for the children, etc. It brings so much more meaning when I hear someone say that they needed St. Jude and because people donate through events like Up 'til Dawn, St. Jude was able to help them. I was so inspired by Hillary's story that it made my passion for UTD jump through the roof!"

Up 'til Dawn welcomes all students to participate in this great cause.

Story and photos by Yevette Wagoner

Michael Stephenson and Kendall Franklin ask students to "chunk their change" for St. Jude Children's Hospital.

Top Row Left to Right: Chase Powell, Michael Stephens, Gabby Hughes, Nicole Koster, Cary Bruno.
Bottom Row Left to Right: Matthew Haskins, Ellie Spain, Arin Williams, Kendall Franklin, Angel Glover, Zech Jones

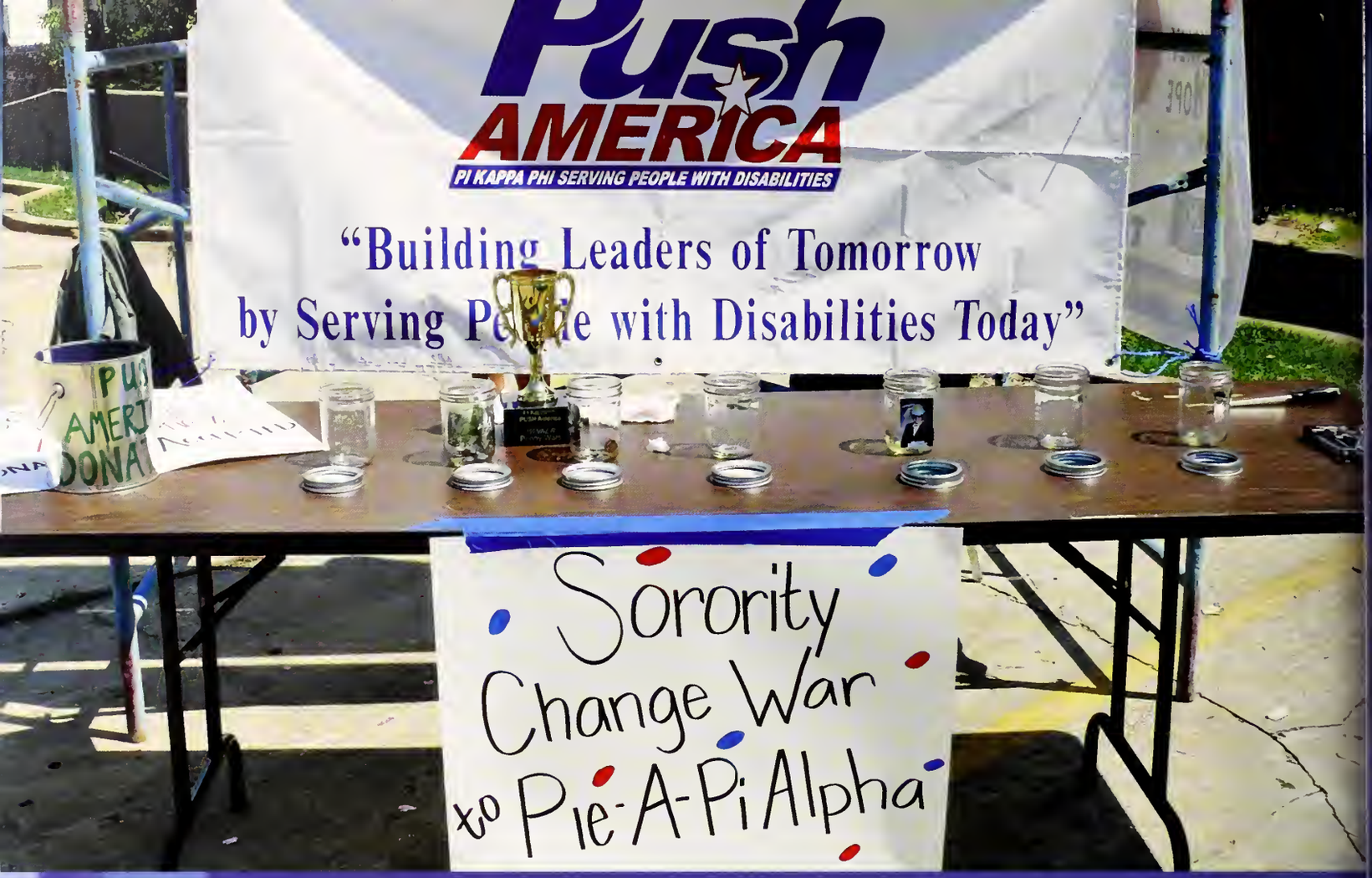

Push America

pi kappa phi gives back

The gentlemen of the Beta Omicron chapter of Pi Kappa Phi fraternity host an annual scaffold sit to raise money and awareness for Push America.

Founded in 1977, this philanthropy instills lifelong service in the fraternity members and serves people with disabilities.

The scaffold sit started Monday, Sept. 19, at 5 p.m. and ended Wednesday, Sept. 21, at 5 p.m. (48 hours total).

The men take shifts sitting on top of the scaffold to collect money from students, members of the community and even passersby.

The men also host a 'Penny Wars' with the women of the College Pan-Hellenic Council, with the winner's prize being to pie a Pi Kappa Phi member in the face

This is the third year that the fraternity has participated in this event and plans to continue the tradition annually.

Story and photos by Yevette Wagoner, The Current Sauce

ΠΚΦ
Push
AMERICA
PI KAPPA PHI SERVING PEOPLE WITH DISABILITIES
"Building Leaders of Tomorrow
Sorority
Change War

Push
AMERICA

Students Lending a Hand to Those in Need

It is an honorable moment when students take time from their never-ending list of things to do, to help others. The Women's Resource Center, located in Natchitoches, is grateful for these students and the community for their support of the center. "The Women's Resource Center is a support group and we help young ladies that find themselves in a crisis pregnancy," said Client Service Manager Terri Ruck.

Among the groups that support the clinic are: Phi Mu, Alpha Omega Pi, Lady Demon Basketball, NSU FACS Class and NSU Social Work Club. "These clubs are a huge support. We are a nonprofit organization. We can support young ladies through the giving of the community. This kind of support frees up our resources so we can apply them to clients' needs. We also can get these ladies signed up for Medicaid," said Becky Stewart, executive director. Along with the donations from campus organizations, the Women's Resource Center hosts an annual Gala at the event center and a 5K, "Run Baby Run," where everything collected comes from the community and goes directly to support women and their pregnancy.

"We help girls through their pregnancy, particularly unexpected ones. We are here to educate in prenatal care. We are life affirming and do not affirm for abortion. We work all through the pregnancy offering free pregnancy tests and ultrasounds; we even support the mother and child a year after birth. We also work closely with three partnering physicians in our community," said Stewart.

This center is a haven for women that have nowhere else to turn. The clinic's doors are always open.

The ladies of Phi Mu joined with the ladies of Alpha Omega Pi to hold a fundraiser for the Women's Resource Center of Natchitoches. To make things interesting, they did not want the same boring fundraiser, but instead held a mock baby shower with a mock mother to open everything that was brought for the center. "Each guest brought baby gifts and everything was donated to the center to be distributed to new mothers and mothers to be," said sophomore early childhood education major Hailey Warner, who is also a member of Phi Mu. "It was a really cool event and we were able to donate so much stuff. It was a great community service project and allowed us to team up with another sorority, so it was a great experience," said Warner.

Shana Lee
Photos submitted

Members of the Phi Mu sorority attend the "baby shower" thrown for the Women's Resource Center.

The NSU Social Work Club made a hefty contribution that will no doubt help many women and babies in the area.

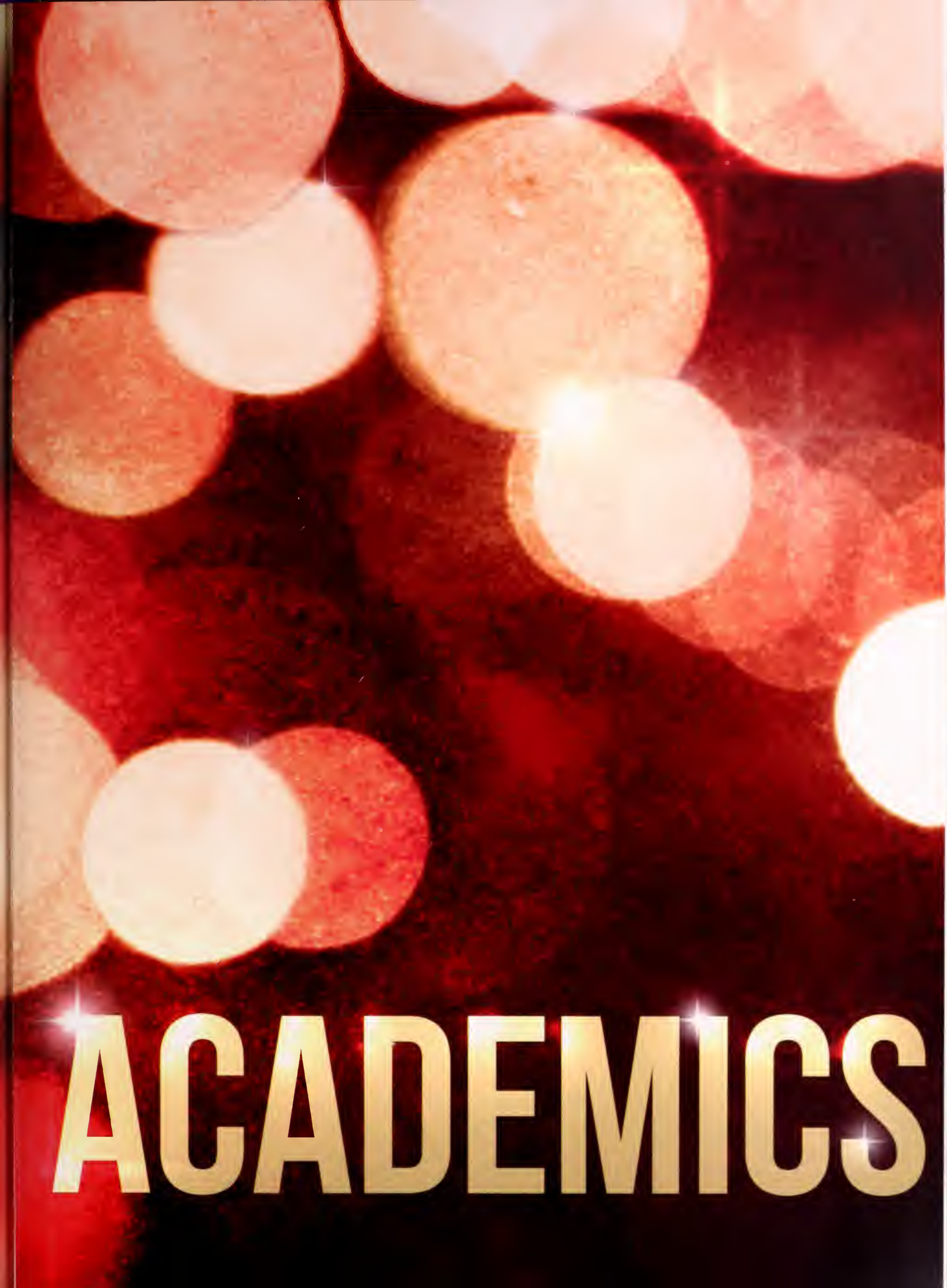

ACADEMICS

NSU Alum Covers Many Bases

In 24 years Dr. Steve Horton has moved up the higher education ranks, from instructor to dean of the largest college within the university, The College of Arts, Letters, Graduate Studies and Research. A native of New Iberia, Horton is a fourth generation Northwestern State University graduate and calls Natchitoches home. Horton believes in equiping students with more than a degree, by giving them the priceless tools they will need to succeed beyond higher education.

"I think we offer an environment that is a little less threatening because it is small... I do not think you would have that voice on a large campus, so by having that voice on a small campus that allows you to grow, so when you leave here you have some ability to stand up for yourself," Horton said.

It is obvious that this dean puts a great deal of value on his students and their success. Horton expressed great excitement for what is and what is to come within the college and the university.

"I really like the recruiting efforts and these are unique, a lot more than we have done before," Horton said. "We are actually tracking students through mentoring, through four week grades, and when they don't return to the campus, we are calling and finding out why, what is wrong, what can we do to help. That part is exciting," he said.

In the near future, Horton hopes to improve the college by taking small steps that will have a huge impact.

"I would like to get a couple more graduate programs approved as soon as this moratorium is lifted...[I want to] enhance the teaching faculty by numbers because we are running on a skeleton crew and that takes away from the faculty's ability keep their research, to keep up their service," Horton said.

"That would be my goal, to get it to where we are actually functioning more semester by semester as opposed to day by day. My whole goal is to keep everything calm but still not stagnate," Horton said.

Horton's ambition and desire for constant improvement shows that students within the College of Arts, Letters, Graduate Studies and will always be given the opportunity for success and the encouragement to do something great.

Lisa Nelms

College Undergoes Transformation

In 2010, the College of Liberal Arts underwent reorganization which added graduate studies to liberal arts and the College of Arts, Letters, Research and Graduate Studies was born.

"I was the dean of the graduate school before this. We went from seven to five colleges, and I absorbed the original College of Liberal Arts and we renamed the college, Arts, Letters, Research and Graduate Studies," said Dean of the college, Dr. Steve Horton, about the change.

Due to the number of programs, the College of Arts, Letters, Graduate Studies and Research is the largest college within the university. The aspect that stands out most about the college is the diversity among the degrees offered through one college. One student can receive a degree in social work, while the next student receives their degree in performing arts.

Lisa Nelms

College of Arts, Letters, Graduate Studies and Research

Dr. Steve Horton

"...when you leave here you have some ability to stand up for yourself."

Dr. John Price

Passion for Teaching

dr. john price

"I have never had a job, I have had a hobby,"

"You have to have a passion for what you do," said Dr. John Price, associate professor of history.

Passion is one thing this professor does not lack.

Price is one of NSU's longest serving professors. After teaching five years at LSU, Price made the decision to make the move north to NSU.

Students at NSU have had the privilege of being educated by Price for more than 40 years.

Price's main motivation for choosing NSU to pursue his teaching career was his family.

"Faye, my wife, is from Alexandria, and I am from Winnfield and Northwestern was in a great place so our kids could grow up and know both sets of grandparents," said Price.

In his years at NSU, Price had the opportunity to accomplish many great things, such as helping to build the Southern Studies Institute as well as the NSU Press. Even with all of his accomplishments and hard work, Price is still humble,

"I have never had a job, I have had a hobby," said Price.

It is this sort of dedication that keeps his students engaged in the classroom. Price's passion for both his students and his area of expertise is apparent to every student who walks through his classroom door.

"I like his teaching style. It flows. It's like he's telling a complete story. He's very laid back about it. It's obvious that he loves history. He has such a passion when he talks about it...," said Wesley Morgan, junior history major.

Price puts all he has into teaching.

"I love teaching, I love being in the classroom. The students inspire me and students know you like your job," said Price. "They know it the minute you start, is he passionate about his job or is he just going through the motions,"said Price.

It is this kind of attitude that has allowed Price to reach and educate all types of students.

"Even if you're not into history, the way he talks about it, people have said that it makes it interesting. I just like the way he teaches. It's real. He never has notes as far as I can tell. It's all from memory. I don't know, he's just a real historian," said Morgan.

Students have the opportunity to learn more from Price than dates and facts. They also learn from his dedication, passion and attitude.

If everyone had a passion for his or her work like Price, there would be no one with a job; everyone would have a hobby.

Lisa Nelms

Communication is Key

A relatively new degree program offered at NSU is a Bachelor's in Communication.

The program focuses on preparing students for the professional world by teaching them communication skills.

For example, if a student sees themselves as the next Barbara Walters, a mass communication degree will assist in making that dream a reality. Maybe other students see themselves helping students who have a difficult time communicating, a degree in speech communication puts them on the track to speech pathology.

This new program not only offers a number of useful degree options, with the start of the program a number of resources have opened up, even for non-communication majors.

The core curriculum for any degree requires a public speaking class, which is taken under the communication department. While a sometimes nerve-wracking process, the public speaking class offers students the opportunity to hone their communication skills no matter what field they choose.

"I feel everyone should take a public speaking class for their future career. I am a social work major and I know for sure that I will be speaking in front of people, so why not take the class," Meshelle Mangum, junior social work major, said.

By preparing students for everyday and not so everyday encounters in the work force, these students are given a better opportunity for success.

Another way the communication department is preparing students for real life opportunities in the utilization of the communications lab. At the communications lab students, have the resources to record and review speeches and presentations. By recording and reviewing, students can see what their personal strengths and weaknesses are in the communication process.

Not only does the communications lab provide these students with helpful resources, it also provides employment opportunities for students.

An addition to the program this year is the concentration in mass communication. Students in this area study public relations, news writing, radio and broadcasting, in addition to their core communication courses.

All communication students have the opportunity to apply to work on student media, which includes the Potpourri, The Current Sauce, KNWD radio and the TV station.

So whether a student wants to know how to handle international clients, or be the next Barbara Walters, the communication department can help.

Lisa Nelms

Meshelle Mangum, junior social work major, reviews her speech in the communication lab.

Living the Dream

Dr. Sarah McFarland

"I believe that my role as a professor is to provide students with the tools they need to engage with a variety of textual forms."

Most people can think back to their childhood and remember what they wanted to be when they grew-up, a doctor, an astronaut or maybe even a rock star.

The Head of the Department of Language and Communication, and Associate Professor of English Dr. Sarah McFarland, always knew she would be an educator.

"When I was a child, when we played games, creative and imaginative games, I loved playing that I was a teacher and giving assignments and reading aloud," said McFarland.

For McFarland, higher education is more than a career choice, it is in her blood. The daughter of a retired UCLA sociology professor credits her father as the inspiration for her career choice.

McFarland's life-long passion for education not only ensures joy for her job, but it also benefits the students whose lives she touches daily.

"Having a healthy relationship with a member of faculty or staff is so important while trying to pursue higher education. McFarland has made my experience here at NSU so much easier. I am truly thankful to have her around. She rocks," Shaniqua Cooks, junior mass communication major, said.

"My advice is actually applicable to all students working toward any degree: get to know your advisor, be an advocate for your own education and be an active participant both in and out of the classroom," she said.

As for her future, McFarland has every intention of continuing to educate.

"In addition to providing my unwavering support for the Department of Language and Communication and NSU, I will continue to create lively and empowering learning environments for the students in my classes," McFarland said.

"I believe that my role as a professor is to provide students with the tools they need to engage with a variety of textual forms, whether those tools are contemporary contexts, modern criticism, the mechanics of formal literary analysis or a sense of self-confidence about their own opinions," she said.

Most people can think back to their childhood and remember what they wanted to be when they grew-up, but not many can say they not only have the career they dreamt of as a child, they also truly enjoy what they do.

Lisa Nelms

Artistic Options Unlimited

Obtaining a degree in fine arts ensures one will never allow their creativity to stagnate.

With the help of NSU's Fine Arts Department and their many resources, every fine arts student will have the opportunity to develop and hone their abilities.

Whether it is building furniture in the wood shop, sculpting a master piece in the sculpture lab or taking a beautiful picture in the photo studio, there is a creative outlet for everyone. The students within the Fine Arts Department understand the necessityof such resources and appreciate the opportunity they have been given.

"The resources the department has allowed us to use are essentially a gift. Without them I would not have excelled as far as I have," Aaron Nelms, senior graphic communications major, said.

The department understands the necessity for an artist to be able to reach the tools to nurture their medium. Not every student has access to the tools of a jewelry lab at home. Without those proper tools the world could be missing out on the next Neil Lane of the jewelry world.

This kind of attention to student needs ensures the success of not only the students, but the department as well.

"These resources are inescapably inescapable, you cannot get around it," Jeremy Jones, art graduate assistant, said. "To me these things are a fixture here, and I need them."

Jones's utilization of the various labs and equipment has allowed him to excel in his educational career, has rewarded him with countless artistic honors, and even earned him a graduate assistantship.

Being familiar with the newest technology and innovations in their field gives the students a competitive edge in the workforce. Recently the students who are more technologically inclined, were treated to an improved Mac lab containing all new Mac computers.

"The new computers allow us to run the latest software. This allows us to keep up with industry standards," Jared Roy, senior graphic communication major, said.

For those students who have a passion for all things creative, the tools are all there just waiting for a student to come along and create something amazing.

Lisa Nelms

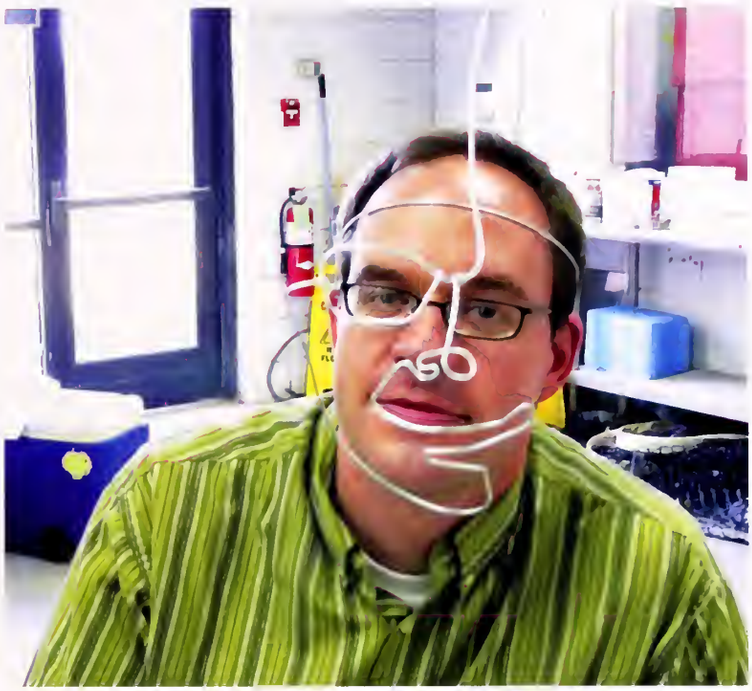

Professor Matt Deford models a sculpted wire headpiece.

Graduate assistant Jeremy Jones focuses intently on the task at hand.

touching lives

"My hope is that I always maintain an enthusiasm for my work," said Dr. Vickie Gentry.

As of January 2012, Gentry will have served as the dean of the College of Education and Human Development for eight years. Prior to being department head, she was the department head for Health and Human Performance for three years and a faculty member for four years. In total, Gentry has been a part of the NSU family for 15 years.

Although not an NSU graduate herself, her husband, as well their two sons, all earned degrees here. Gentry pursued her education and earned degrees at the University of Alabama in Birmingham, the University of Montevallo and Texas A&M University.

"I loved being a student, and I have wonderful memories of my undergraduate and graduate studies," Gentry said.

Highly involved around campus and not just with the College of Education, Gentry is a member of various university and state committees. Which ones? Just how many exactly?

"Too many to name," she said.

Gentry's passion for this position is clear.

"I am passionate about teaching and learning. It is a good feeling to look back on your career and know that you have touched the lives of others and they have touched yours."

Alexis Reliford

Dr. Vickie Gentry

"I am passionate about teaching and learning."

College of Education and Human Development

models for learning

Ryan McCully and Cory Knippers take notes while observing.

Initially accredited in 1954, the College of Education has been in existence and educating students through its programs for 58 years.

As part of university reorganization, in the fall of 2010, the College of Education became the College of Education and Human Development. The college was then divided into three departments: Educational Leadership and Technology, Health and Human Performance, and Teaching and Learning.

"The College of Education has not disappointed me. I know that when I graduate I will be a highly qualified teacher," Allison Reed, a senior early childhood education major, said.

The college offers a number of degrees to students enrolled in the college in various areas of study ranging from an undergraduate degree in elementary education to an education leadership graduate degree.

"I feel absolutely prepared with the knowledge I have gained through the college of education to be an effective teacher," Ryan McCully, a senior music education major, said.

To provide field and clinical experience to its students, the College of Education is partnered with various public schools across the state. Students visit the schools and gain experience by observing classrooms, providing tutoring to individuals or small groups, and by eventually student teaching. These programs prepare candidates for a career in teaching by showing them how to handle professional roles and act in professional settings.

The College of Education and Human Development Dean is Dr. Vickie Gentry. Department heads are Dr. John Dollar, Dr. Paula Furr and Dr. Kimberly McAllister.

Alexis Reliford

Dr. Paula Furr

great loyalty to NSU

"We have a great department with wonderful learning opportunities and degrees."

Dr. Paula Furr is the current head for the Department of Educational Leadership and Technology and has held that position for two years. This department is located within the College of Education and Human Development.

"I have a great loyalty to NSU and this department," said Furr

Degrees within the department include master of arts in adult education, school counseling and student personnel services, master of education in educational leadership and technology leadership and specialist degree in educational leadership, educational technology and special education.

"We have a great department with wonderful learning opportunities and degrees," Furr said.

With an office full of articles, awards, and plaques, Furr's accomplishments can be easily seen.

She has been a faculty member at NSU since 2000. Furr earned her doctorate in education technology at NSU, after obtaining a bachelor's degree from Ohio Wesleyan University in journalism and Spanish and a masters degree in journalism from the University of Kansas.

A retired U.S. Army public affairs officer, Furr brings more than 30 years of academic and professional experience to the department. She taught at the United States Military Academy, West Point, NY, for six years and at Louisiana College in Pineville. Upon joining the faculty at NSU, Furr taught journalism, educational leadership and educational technology courses. She is also the former journalism department head.

Very involved on campus, Furr is the advisor for the Current Sauce student newspaper and serves on several committees.

Alexis Reliford

Department of Teaching and Learning

Education Students Get First Hand Experience

Passed all the required classes? Check. Accepted into teacher candidacy at NSU? Check. Got teaching experience? No check.

An important part of the teacher education program at NSU is field experience. Field experience includes observation hours, tutoring, and student teaching.

"I'm looking forward to doing observations and getting hands on time in class," said Denise Dalton, freshman secondary social studies education major.

For students to get this experience, the Department of Teaching and Learning is partnered with approved public schools in Natchitoches Parish, including two schools housed on NSU's campus, the NSU Elementary Laboratory School and the NSU Middle Laboratory School.

"The NSU Middle Lab School has excellent teachers to observe," Chris Bloom, a senior music education major, said.

Remembering that they represent the Department of Teaching and Learning and are guests to the schools they visit, education majors who observe have a specific set of guidelines they must follow. Some guidelines include a dress code, keeping a log of visits, and attending orientation sessions.

"At first the observation hours are a little boring because you just are sitting there observing," Allison Reed, senior early childhood education major, said. "It is necessary to spend time in the observing classroom though. It's important for education majors to see what it's like in the classroom to ensure that teaching is for them. However, once you get into methods and student teaching, it is a blast!"

Alexis Reliford

Christopher Bloom listens for advice in teaching.

Dr. John Dollar

passionate department head shows strong interest in students

"You made a life changing decision by coming to college and your life will never be the same."

"Life's tough, pilgrim and even tougher if you're stupid."- John Wayne

This quote stuck to the side of the desk located in the office of Department Head Dr. John Dollar shows off his fun and friendly personality.

An educator for 33 years, Dollar is interested in the well being of NSU students. He is currently the department head for Health and Human Performance located within the College of Education and Human Development.

Although he attended and earned degrees from a number of universities, from the fall of 1980 until the summer of 1981 he attended NSU, where he graduated with a master's degree in education. He was also an assistant tennis coach under Coach Johnnie Emmons.

Dr. Dollar's 33 years of teaching experience come from 16 years of teaching in public schools and 17 years of teaching at the college level. In 2007, he was awarded the Outstanding Faculty Advisor award from NSU for his work in advising students over the years.

Proud of his achievements and earning the award he said, "The best awards in college come from students."

Dollar takes his job seriously and realizes how important education is in today's world.

"I'm passionate about education," Dollar said.

Besides being department head, Dr. Dollar is highly involved on campus. He is a member of multiple committees including the advising and scholarship committees.

Dr. Dollar offered an important piece of advice to students, especially new students.

"Take education seriously from the get go. You made a life changing decision by coming to college and your life will never be the same."

Alexis Reliford

Student Teaching

teaching: a dream come true

Long days? Kids everywhere? Lots of talking? What makes students choose education as their major?

Despite some well-known drawbacks, many NSU students decide to make education in some way, shape or form, their major. According to the website Collegeboard.com, one of the top seven majors for bachelor's degrees at NSU is education.

"I chose education because I love kids and helping people," Denise Dalton, freshman secondary social studies education major, said.

On the flipside, students majoring in education have a lot to look forward to, especially in terms of work schedules after they graduate and get jobs.

Not your typical 9 to 5 job, teachers get evenings off, in addition to summer vacation and holiday breaks.

Degrees in education fields also provide many opportunities with all the diverse areas of teaching.

Some students plan to move back home and be a teacher at the same school where they were once a student.

"After earning my degree I want to teach at my old school," said Lamario Fortson, freshman social studies education major.

No matter the salary, the breaks or the abundance of job options, the main desire to be a teacher for NSU students is helping others and changing their lives.

"Being a teacher means being a great role model," Amber Wiggins, senior music education major said. "The most important role models in my life have been teachers. I owe it to my previous and current teachers to give back to society the great things I have been taught."

Alexis Reliford

Music education major Ryan McCully works on lesson plans.

College of Nursing and

providing healthcare providers for the future

Dr. Norann Planchock is the dean for the College of Nursing and Allied Health. She also is a professor in the graduate program and volunteers several times a week at a free clinic where she is on the board of directors.

She also spends her time with the nursing accreditation body. In order for a school to accept students, they must be accredited; Planchock helps evaluate other schools' programs to make sure they are up to standards.

She does this twice a year, traveling around the nation looking at other programs. This gives her the ability to stay on top of all of the newest advancements in teaching and in the medical field.

These advancements can get expensive with all of the budget cuts going on in the state and colleges, but the college isn't worried.

"Fortunately because we are a health profession and many health care agencies need to have graduates, we have a lot of grants received from different hospitals," Planchock said.

Right now there are three hospitals which help pay for six of the allied health faculty.

"We are a supplier of their manpower, and if we aren't supplying it, then they can't run their hospital," Planchock said.

"There are two things that motivate the students who want to be nurses,...either to be of service to somebody or to make money," said Planchock.

"A lot of people come in because they like working with people and they want to make a difference in someone's life," she said. "Nursing is one of the best professions to be seeking a degree in, because you are always going to have a job."

Since she was in the eighth grade,

Dr. Norann Planchock

"...you never get bored in nursing."

Planchock ha known sh wanted to be nurse.

"It's one of the most fullfilling pro fessions that you can be involved in. It's s varied, you never get bored in nursing," sai Planchock.

She has been the dean since 1996 an doesn't plan on slowing down. This year th graduate program was recognized as one c the top 100 college graduate programs in th United States by *U.S. News and World Repor* and the only graduate program recognize out of Louisiana.

"I would like to see the same hono given to the undergraduate program," sai Planchock. "We have been noted nationall as the fourth or fifth in the terms of enrollmen in nursing, but I would also like to have th same stature in terms of excellence."

Planchock has high hopes for the nurs ing program and the future nurses who com from it.

Randa Lopez

Allied Health

a profession of caring

Nursing is a profession where you must have passion in order to spend your time helping others. Nurses endure long hours, tons of stress and carry the lives of many people in their hands, all within a small time period. It takes a caring, understanding and selfless person to spend time away from his or her family in order to help someone else. Cammie Recer, junior nursing major, is one of these people.

"I wanted to be in nursing because I love that my job is caring for people and that I can make a difference in this profession," Recer said. "Also, job security is a big thing with the way the economy is, and in nursing there are always jobs to be had."

When she graduates, Recer wants to specialize in labor and delivery, and she would like to go back to graduate school to get her master's and doctorate in nursing.

The more than qualified teachers, excellent staff and the classes that teach real life scenarios are some main factors of this department.

Recer, who studies at the Alexandria branch of the NSU nursing department, enjoyes the classes.

"My favorite thing about this department is that we have small classes, which means we get more one-on-one time with the teachers and more hands-on experience."

The college is also always adapting and adding new technology for the students to use. Many times the technology is used to practice real world applications.

The students get the chance to practice on life-like electronic mannequins. These devices can blink, breath, have heart attacks and even give birth. The mannequins can have vitals and even respond to medications. They give real life reactions, sometimes even resulting in death.

"I have only had a little experience with the mannequins, but I think they are great because it allows our teachers to simulate real life situations that we may come across in real life one day, without having to put a person's life at risk," Recer said. "There are some things that have to be practiced on mannequins before being applied to real patients because the outcomes may be fatal if we have not learned the correct procedures."

As one can imagine, it is important to have students who get to practice how to react in real life situations, rather than those who only know what to do in theory.

The NSU Nursing and Allied Health Graduate School was recently given the honor of being named one of the top 100 graduate schools for nursing, (the only one from Louisiana) by U.S. News and World Report.

Recer hopes that the undergraduate department will follow in their footsteps.

Submitted photo

NSU nursing students eager to learn.

"I believe that the undergraduate department should be up to the same standards," Recer said. "The better our undergraduate program is, the more prepared we will be to become skilled nurses and to further our nursing education."

The students of NSU's Nursing and Allied Health Department could have gone anywhere in the world for their nursing degree, but chose NSU because of the quality of the nursing program.

Randa Lopez

"I wanted to be in nursing because I love that my job is caring for people and that I can make a difference in this profession."

Submitted photo

Nursing student Cammie Recer suited up.

"I have great faculty who are well prepared and love students, and they'll do anything they can to help them to make the right decisions and move into the best career choices..."

Dr. Laura Aaron

teaching technology

Almost everyone at some point in his or her life will have to have an X-ray.

The procedure is extremely simple and at the end of the day, you get to see what is going on inside your body. However, most people never get to spend much time with the person behind the scenes or realize how hard they work.

The X-ray technician spent years in school and was taught by many different people who all share a love for this subject. Dr. Laura Aaron, Department Head and Graduate Coordinator of the Radiologic Sciences Department, is one of those people.

Between her administrative duties and teaching responsibilities, Aaron finds a balance between the two jobs.

"I love my students," Aaron said. "It's really my first reason for getting into teaching, because I enjoy being in the classroom but, I do like the combination of both, and just being able to do both."

Outside of the department she attends meetings around the area. Helping students at all levels, Aaron is never one without something to do. Aaron's love for this department stems from starting out as a technologist herself.

"I worked in the hospital and one of my favorite things I was able to do was work with the students," said Aaron. "It's important to help students to learn what they need so that they can be good strong members of the profession."

As a teacher in the medical field, Aaron has to keep up with new technology and advancements. One of the ways that the Radiologic Department is doing this is by switching from film to digital. They also now have a new digital lab.

"It's exactly like the equipment in the hospital so that the students have the opportunity to practice on what they are going to be using there," Aaron said. "The students can learn the best procedures for creating the best images for patients with the lowest doses of radiation."

Dr. Laura Aaron

With new leads in the medical field and with numerous changes every day, keeping up with the latest advancements is always a challenge. The technology is one of the reasons that students choose this profession, but because of their interest in health care, and the fast pace of the job, many decide to stay.

One of the great things about this program is NSU radiological sciences offers one of the few B.A.'s in the nation.

"It gives the students different opportunities to be able to prepare them for advancement further down the line," Aaron said. "When they first get out, they usually have opportunities for advancement quicker because they have additional skills they are able to use."

If considering a job in this field, Aaron suggests doing your homework. "Learn what the profession is about and what kinds of things you will have to do on a day to day basis. Do some observation in a radiology department. That really is something that helps out a lot, because it gives you an idea of what you will be doing every day," said Aaron.

"It's hard to say where we will be in the future, but right now we are really growing as a department," Aaron said.

"We're really excited because we just started a new program that's a Bachelor of Applied Science and Allied Health, and that's going to give other allied health professionals in different disciplines the opportunity to get bachelor's degrees and advance their professional skills so they can move into more exciting positions in their current jobs."

Aaron loves her department, her job and her students.

"I have great faculty who are well prepared and love students, and they'll do anything they can to help them to make the right decisions and move into the best career choices for them."

Randa Lopez

Radiological Sciences

shining the light on the digital lab

Getting an X-ray is a very simple and painless procedure that requires the person being X-rayed to sit and not move. The end result is usually a clear picture of what is going on in the body.

Broken bones, tumors, fluids and even diseases such as cancer and things like kidney stones can all be detected on an X-ray picture.

Being able to take a look inside the body is extremely cool and those that do the X-ray have had years of schooling so that the patient can get the best possible help with the lowest dose of radiation.

If they come from Northwestern State University College of Nursing and Allied Heath's Radiological Sciences Department, then you are going to be in excellent hands.

Photo By: Laura Aaron

Students gain invalueable skills by utilizing the digital lab.

This college is always on the leading edge of technology. Print is slowly starting to become extinct and the college is on top of this.

Dr. Aaron, Head of Radiological Science said, "One of the new things that is happening in radiology, is everything is moving from a film to a digital environment."

"The use of film screen and computed radiography are starting to become something of the past," Nehana Kneebush, radiological science major from Ohio, said. And to keep the students up to date, the equipment they use to practice on has to also be the best.

"One of the cool things we just got is a new digital lab so that it's just like the equipment they use in the hospital," said Aaron. Kneebush has already gotten to use the digital lab. "The equipment in this lab is more updated compared to the equipment in our computed radiography (CR) lab. In the digital radiography (DR) lab we no longer have to use an image processor because our images are wirelessly sent to the computer. This allows us to view our images in a timely manner."

The students get to work with this equipment almost every week, depending on the class, and they get to compare the DR lab to the CR lab. "This semester we used this lab about twice a week for our Physics II class and Positioning II class. In our physics lab we are able to have more time to experiment with the CR and DR labs. During this lab we are able to compare the differences of these two labs and demonstrate the advantages of the DR lab," said Kneebush.

"With the use of the digital radiography at our school, we are able to learn what is becoming the future."

Photo By: Nehana Kneebush

A student intently reviews X-ray results.

In the medical field practice makes perfect, especially when you are dealing with someone who might already be injured. The digital lab helps cut down on mistakes that are made out of sheer accident.

"The student's have an opportunity to practice on exactly what they are going to be using there," Aaron said. "And they can learn the best procedures for creating the best images for patients with the lowest doses for the patients in terms of radiation."

"Having experience in the DR lab will allow us to be more knowledgeable of this equipment after graduation, once we are out in the working field," Kneebush said. "With the use of the digital radiography at our school we are able to learn what is becoming the future."

Randa Lopez

"Nursing is a caring profession and we need people who care about others and are willing to demonstrate that care."

NSU Nursing

healing the world

Everyone has encountered a nurse at some point in their life. From the nurse who helped to clean us up after we are born, to the nurse who brings us our medicine, or takes care of us when we are old, nurses play an important part in our health care.

"Nursing is a caring profession and we need people who care about others and are willing to demonstrate that care," said Dr. Pamela B. Simmons.

Dr. Simmons, Head of the Department of Nursing, is exactly that: a caring person. When she isn't at school teaching the graduate students, she spends her time at a local homeless shelter teaching health education classes for men and women who are residing at the shelter.

This caring attitude is one of the reasons that people decide to become nurses.

"Students come to nursing as a career for many reasons. Some genuinely care about caring for others and they find nursing provides them that opportunity to care," said Simmons. "Others like the flexibility of a nursing career, particularly in terms of hours, specialties and travel. Still for others, money and job opportunities are the overarching reasons for choosing nursing. You can get a job nursing in just about any country in the world, on land, air and sea," she said.

The nursing department is well prepared to help students accomplish the goal of becoming a nurse.

"I love the potential [of this department]. We have in the College of Nursing and Allied Health some of the finest faculty, staff and students one could hope for they represent our best assets," said Simmons.

Along with the amazing staff, the college also has a changing curriculum that best represents the national standards.

"One recent change was the addition of a genetics course to our curriculum," said Simmons. "Another modification included adding several energized simulators or mannequins that mimic real people. These simulators can deliver a baby, have a cardiac arrest, and tell you they hurt or even cry. Students work with the energized mannequins to learn some of the skills they will need as a nurse. Another major change we are anticipating within the next few months is the addition of an electronic medical record or EMR. The EMR is one of those changes that all healthcare agencies are having to invest in and implement within the next few years, so we want our students to be ready to use the EMR as well," she said.

In the future, Simmons would like to see the school have a well-established DNP (doctorate of nursing practice) program.

"I would love to see Louisiana move to implement the Institute of Medicine (IOM) report, which would allow our advanced practice RN faculty and graduates to actually practice to the full extent of their education. I would hope we would also have a fully equipped simulation 'hospital' before the next 10 years have passed," Simmons said.

Nursing is not a walk in the park. It isn't easy and it is constantly changing.

"Understand, nursing is not an easy profession, not in school and not after school is finished," Simmons said. "The work is hard, but very rewarding. Know that you will be learning for a lifetime, it does not stop upon graduation. I had no idea what I was getting into when I decided to be a nurse so many years ago, but being a nurse has offered me a tremendous amount of opportunity, a great network of professionals to learn from and a means of making a very good living. Most importantly, it has given me the opportunity to make a difference in some kind of way, maybe only in a small way, but in some kind of way almost every day. Not every profession can provide such a gift."

Randa Lopez

Practice Makes Perfect

saving lives with simulation

Humans make mistakes, accidents happen and the results could end up being disastrous. The only thing a person can do to keep things like this from happening are to practice or pay more attention to the situation and environment around them. What happens though when the accident is with someone else's life? This is where Northwestern State University's College of Science and Allied Heath has stepped in. The school has invested in mannequins for the students to practice their nursing skills. However, these are not your department store mannequins.

Practicing on a simulation prepares students for the real thing.
Submitted photo

"Another modification (of the nursing department) included adding several energized simulators or mannequins that mimic real people," Dr. Pamela B. Simmons, head of the Nursing Department said. "These simulators can deliver a baby, have a cardiac arrest and tell you they hurt or even cry."

The simulators are great because they allow students to practice. They can make all the mistakes they need to on the simulators so that once they get into real hospitals they are able to know the outcomes of certain decisions. It is much easier to make a mistake that might lead to the simulator's "death" than one in the real world.

Cammie Recer, junior nursing major, has only gotten to use the simulators a few times, but she already has a high opinion of them.

"I have only had a little experience with the mannequins, but I think they are great because it allows our teachers to simulate real life situations that we may come across in real life one day, without having to put a person's life at risk," said Recer. "There are some things that have to be practiced on mannequins before being applied to real patients because the outcomes may be fatal if we have not learned the correct procedures."

Charlie Potts, recent graduate from the nursing department, finds the lessons he learned from the mannequins helpful when he practices nursing today.

"Now that I am a 'real nurse,' there are many occasions when I can figure out the next step in their plan of care because I remember what we did in a similar simulation," Potts said.

"They were very helpful, not only in prepping for clinicals, but also for exams. We would use them to review for critical care exams and that seemed to make everything a little clearer. Usually if we didn't see something in the hospital, we were able to experience it via simulation," Potts said.

Randa Lopez

Students rush to save their mock patient.
Submitted photo

Dr. Austin Temple

part of a family

Dr. Austin Temple, dean of the College of Science, Technology and business, has been at NSU for 47 years and has been dean for 15 years.

He enjoys many aspects about the college. He loves working with the people in his department, because they are both professional and scholarly, having excellent academic credentials.

He also enjoys the fact that the department has some great teachers who take care of business. He, as dean of the college, is responsible for getting the word out about his college.

" I promote the college through my actions and I sell our majors," said Temple.

He speaks to civic groups, does newspaper, radio and TV interviews, and meets with prospective students to inform them of the majors and programs available to them through the college.

He not only loves his college, he loves Northwestern as a whole.

What he enjoys most about NSU is the environment and the interaction between the students and faculty.

"The faculty always has time to support and help the students, said Temple. "We are like a big, huge family here and we try to take care of everybody as best we can."

Ruth Wisher,
Information Collected by
Meghan Lemoine

"We are like a big, huge family here."

College of Science, Technology & Business

caring for the next generation

Children are our future and NSU is making sure that the children, taught by educators from NSU are being given the best opportunities out there. Childhood Education is one of the majors offered in the Department of Family and Consumer Sciences in the College of Science and Technology at NSU but their love for children doesn't stop at training educators. There is also a program on campus that helps the parents who are trying to balance parenting and their own education.

There is a program that helps students who have children to find daycares called the Family and Child Network. The main office of this company is in Shreveport and the satellite office is in Alexandria at the England Airpark campus of NSU. These two offices enable the program at NSU to serve all of the central and northwest areas of the state.

They provide referrals for people who need help finding daycares for their children, information on childcare issues and jobs and services for employers.

The program also trains childcare employees throughout Central and North Louisiana. This is done so they will be prepared to educate and take care of the children who are brought to the program.

The workers are required to have a certification and a certain number of continuing education hours. The program helps provide the workers with these hours.

Conferences and special training projects are some of the ways the workers can get their necessary hours. The workers also work very closely with the department. They can start off without a degree and receive a daycare certification.

The program offers wonderful experience in all areas of childcare. The experiences include planning, food service, curriculum, regulations, policies and guidelines, national trends, enrollment and financial information. Annually, there are around 120 workshops and 13 on-going classes leading to a national credential, the Child Development Associate. This is a nationally recognized certification for the childcare field. It requires 120 clock hours of training in certain categories.

Getting a CDA is one way to meet the Child Care Center Director qualifications. The Family and Child Network Program offered at NSU is a program that is available to provide any information about childcare and referrals to other daycares.

Dean of the College of Science, Technology and Business Dr. Austin Temple noted the importance of this resource. "It is great because someone can walk in and say they have a young child and have no where to put them and the workers at the program will provide them with information on referrals to daycares in the area," said Temple.

Ruth Wisher,
Information Collected by
Meghan Lemoine

HMT

teacher provides an entertaining experience for students

Dr. Lynn Woods has been at Northwestern for 15 years. Many know her as the happy and outgoing hospitality, management and tourism instructor.

She teaches many classes such as Intro to Hospitality, Law, Entertainment Management and Food and Beverage Management. She also teaches a class for prospective students that helps them with résumés, interviews and networking.

What she loves about the department is that students enjoy it because they have practical hands-on experience in and out of class.

Every other year, the students go to Europe for two weeks to explore and learn. Not only is it fun, but the students earn four hours of college credit doing it. On the years they do not go to Europe, they focus on learning about the preservation of natural resources of certain locations.

Aside from class, hospitality, management and tourism or HMT students do activities within the community. They have an international festival every year that includes food, dancing and dressing up in costumes. They also go to the Lieutenant Governor's Summit every year.

The thing she loves most about the major itself is that it offers so many different concentrations, such as travel tourism, hospitality management and culinary arts. It includes anything that brings tourists to an occasion, such as wedding planning, hotel management, festivals and anything of that nature. Student may also minor in travel through this department.

As far as Woods' passion for NSU, she appreciates that everyone is so close and that the teachers still have time for one on one time with the students to help them achieve whatever goal they want.

"If a student came in and said I want to manage a rock and roll band in Europe, we could help that student achieve that goal," said Woods.

The students are also required to complete an internship.

"Our students have a lot of experience when they graduate because they work and intern full time, before graduation, for a company that they want to work for after graduation," Woods said.

Such experience enables students to get a taste of how they will use their degree outside the classroom.

Woods feels that NSU's HMT program provides endless opportunities for students.

Ruth Wisher,
Information Collected by
Meghan Lemoine

"The biggest advantage of our program is that most of our students are not walking across the stage after four years with a degree in management and saying, 'now what do I do?' The sky is the limit."

Dr. Lynn Woods

NSU ROTC preparing students for battle

The U.S. Army ROTC program at Northwestern is a four-year degree program. Students are allowed to come into the program in various stages.

Most students go through the process as a "traditional student" coming in as a freshman and working their way up to a senior.

When they graduate, with any degree, they receive a commission as a lieutenant in the United States Army. The other way students come into the program is with prior military service. They are known as the "green and gold applicants" who usually served two years in the Army with previous college experience. When accepted into the program, they start as juniors and are known as cadets.

There are numerous careers involved with military science. They include air defense, artillery, armor, aviation, chemical corps, engineering, finance, technology, medicine and more.

The goal of the program is for the students to go through the four years of military science, graduate, then be picked, based upon how well they complete the program, to serve in a department of a branch of the military.

Freshmen, usually have class once a week, and sophomores have class twice a week, with an included two-hour lab, where they learn about military skills.

The ROTC cadets have to learn Nine Man Infantry Tactics, which includes running a nine-man squad in a wooded environment and learning how to lead the group, navigate and give commands.

Junior year is the most important year of military science because the students have to sign a contract saying they will go on to a specific duty in the military. They also learn how to run the program with the seniors guiding and keeping an eye on them. This helps them get prepared for the Leadership Development Course, which is held at Fort Brag and Fort Louis, both in Washington, every year. They go for one month and are evaluated by their peers from all over the nation, then return to NSU as seniors.

Senior year is when their grades are tallied so they can be put into a ranking list to join a specific branch. They are put into the National Order Merit Ranking List, which ranges from 1-5,300 people. The top 300 to 400 people with higher scores get the rank of their choice.

The military science program offers a scholarship every year to three students. Once chosen, they get a full ride to college, which includes room, board, tuition and books.

Every year the program also holds the Ranger Challenge Program. It is a military skills competition that is two days long. It requires a six-mile march with a nine-man squad, and a physical fitness test.

Also, once a semester, the juniors go to a field training exercise at Kisatchie National Forest for two days. They work on tasks, military patrolling and techniques, and run a 400 meter lane, which gives them practice on skills as well as giving and taking orders.

The department supports all of the NSU football games, and their color guard participates in many of the activities on campus.

Junior nursing major and student of NSU ROTC, Joyce Cummings, feels confident about her decision to be a part of the ROTC.

"I believe it is a great program. I know I made the right choice because of all the experience and training I have received. If you join the program, you are definitely making the right decision."

Ruth Wisher,
Information Collected by
Meghan Lemoine

Dr. Zafer Hatahet

teacher sees biology as a passion

"What I like most about teaching is when you see someone progress in their education and see them graduate as a much more knowledgeable person."

Dr. Zafer Hatahet, has been head of the Biology Department for four of his six years at NSU, and is still passionate about his job. His two favorite aspects about the department are science and the students.

He not only teaches and advises students, but also promotes the biology department. He and other members of the biology faculty take trips to meet high school counselors, where they promote the biology program. The counselors can hen encourage their students to attend NSU. He says it usually works out pretty well, in that the counselors have always sent great students to attend Northwestern and be a part of the biology program.

Aside from promoting the biology program, he finds biology truly interesting. "Biology never causes someone to get bored because it is such a diverse field, where anyone can find an area of interest," Hatahet said.

In his classes, he requires students to be responsible for the level of their understanding. For instance, upper-level students should be able to retain information beyond a week or so compared to lower-level students. As students progress, he expects them to build on prior knowledge. He prefers for students not to memorize, but to have an understanding of what is being taught.

Aside from loving biology, he loves NSU because it is a small school and it is easy for everyone to meet and get to know each other.

"I love it because a lot of students help out in the department and the faculty are there to help the students when they need it," he said.

Hatahet enjoys teaching and takes pride in seeing his students grow and expand their knowledge. "What I like most about teaching is when you see someone progress in their education and see them graduate as a much more knowledgeable person, it gives you tremendous satisfaction and makes you feel like you've accomplished something."

Ruth Wisher,
Information Collected by
Meghan Lemoine

Business is Booming

business school offers many opportunities

Business at Northwestern State University is no laughing matter. Students at the school strive to be the best and when they graduate, they walk across the stage confident in the abilities they learned.

The Northwestern School of Business has two main degrees to choose from, Accounting and Business Administration. Business administration is also offered as a two-year associate degree. A concentration can be chosen with it, such as marketing, management and finance.

To be a business major, the student needs to be passionate and dedicated. The students are trained for any kind of business imagined. Northwestern is one of the primary universities where students are recruited every year by the State Farm Insurance Company. Many graduates go to work for them and many go to work at the main office in Bloomington, Ind.

Other well known companies that recruit Northwestern students after graduation include AT&T, Enterprise and Wal-Mart. The companies choose Northwestern students because of the wide range of students in the program.

The standard curriculum for the accounting and business management classes include the university pre-requisites but may also require classes such as Business Law, Operations Management or Business Finance.

Accounting majors are required to take 24 hours of accounting classes. These include standard accounting, corporate accounting, tax accounting and oil and gas classes.

Business administration majors are required to do projects and presentations pertaining to business. One of the projects includes a business project held downtown. A local business sets up a project and the students are required to participate for a grade.

Marketing classes also expect students to do a marketing project where they work all semester to come up with a product, create the product objective, business plan and other details to make their product a success. Students get in groups and work on this project as a team. At the end of the semester, they present, along with their group, to their entire class in an attempt to sell their product idea.

Senior Business Administration major Catie Reeves explained that the project is not just a small assignment. It takes works. "This is a tough project, but once you finish it you feel amazing and very well informed."

Ruth Wisher,
Information Collected by
Meghan Lemoine

Students head to class in Russell Hall, NSU's business building.

Scholars' College

a unique environment

So what makes a scholar? Is it the hours spent studying? Maybe it's the time spent preparing for Texts and Traditions? Or possibly it is the thesis that all Scholars students have to complete to graduate? "I think the most common shared characteristic of a Scholars' College student is having an open mind. Students who thrive in Scholars' are constantly open to new ideas and new challenges," said Dr. Davina McClain, director of the Louisiana Scholars' College and associate professor of classics. "They are curious and searching for the whys behind what people say and what they believe, not to judge what they say, but to understand various sides of an issue," said McClain.

NSU is a place for all students, but what makes Scholars' different is its acceptance of individuality. "Scholars' offers students a unique community within NSU. The students have all chosen to do something different and to be a part of a unique academic community," said McClain. "That feeling of close community, the way that Scholars' College students take care of each other and care for and support each other is maybe not different from NSU, but it is very strong in Scholars," said McClain.

Scholars' is also different in classes. "Our courses are intertwined disciplines so that the connections between politics, history, art, literature and culture can be better understood," McClain said. "Students are asked to do a substantial amount of writing from the very beginning, and they are expected to lead discussions about the readings. It is a very active learning experience throughout the 4 years," said McClain.

This is all achieved through a supportive community that consists of students, faculty and staff. This community is built upon traditions, respect and strong bonds that begin freshman year. "We strongly encourage respect for difference and an understanding that we are all in this together," McClain said. "That means that the upperclass students understand they have a mentoring role to play with the freshmen and sophomores. The freshmen and sophomores learn the traditions and bring their energy, enthusiasm and new ideas to the college. The mix of students across disciplines and across classes makes for a special dynamic within the college. I have taught other places and there is no place like Scholars' when it comes to this sense of community," said McClain.

"The future of Scholars' College will be to continue updating our curriculum (we have added three new joint majors and a new concentration), to maintain high academic standards, to continue to educate students to think critically, be able to analyze, and be flexible enough to handle a variety of situations and work with people from across the state and across the globe. Because we offer students both an opportunity for a well-rounded education and the chance to specialize in a specific area, the sort of academic challenges that Scholars' offers will be needed for a long time to come," said McClain. There will always be students who thrive in the kind of atmosphere only available at Scholars' College, and the college is doing its best to keep up with students' needs.

Randa Lopez

Lynda Hammett
one alum finding others

Recruiting for NSU isn't an easy task. It takes time, effort, and a good eye for people who will benefit from attending. A recruiter is a salesperson. Their job is to make the college look more appealing than all the other colleges a potential student is looking at. A recruiter has to be charismatic, charming, easy to talk to and they have to know more about the college than anyone else. It takes a certain person to be able to draw in, and make a student want to attend their college. Lynda Hammet, assistant director of recruiting for the Louisiana Scholars' College is that person.

Lynda Hammett

Hammet attends college fairs and visits high schools acoss the state and tri-state areas, looking for people who would thrive in the Scholars' atmosphere. "I let students know about the opportunities that the Scholars' College and Northwestern have to offer them. When I am recruiting for the Scholars' College, I look for students who have a drive and passion for their education. I also look for students who are in AP/Honor classes in high school, have great grades and high ACT/SAT scores. Although those things are important, I really feel that the passion and the drive of a student is more telling of how they would do in the Scholars' College," said Hammett.

A "scholar" can be defined many ways, however, when looking for potential scholars Hammet looks for a certain quality that many students often fail to see. "I believe a 'scholar' is someone who wants to know a little about a lot of different subjects," Hammet said. "Personally, in high school it would frustrate me to learn about the facts of a time period but we didn't learn about the people of the time period, so for me a 'scholar' wants to know about the entire picture instead of pieces."

The Scholars' College and NSU are not that different. Both sets of students go to classes and have homework, both sets of students may be in a sorority or fraternity and both sets of students work hard to accomplish their goals. "I don't think there is much difference between the Scholars' College and NSU in the sense of the college experience," Hammet said. "Students at the Scholars' College still have all of the same opportunities to get involved and participate in the 'college' life. The difference between the two is only in the core academics. I think that the Scholars' College core courses are more in-depth in the fact that we put most of the general courses of NSU into one course, Texts and Traditions. During this course we look at a time period from many different academic view points, such as economics, scientific, psychological, theological, etc., to be able to learn about the time and the people as a whole," said Hammett.

Hammet knows best what it takes to be a scholar, for she is an alumna of the college. "I think being an alum of the Scholars' College helps me so much when talking to potential students and parents because I loved my experience at the college, and I hope that portrays in my conversations," Hammet said. "I also have the first hand experience so I can tell the students when they will get stressed out the first semester and reassure them that we all survived and so will they," said Hammett.

Hammet enjoys what she does, and it isn't every day that one comes across someone who is happy to be at work. "Working for the Scholars' College is awesome," said Hammet. "I am so excited to be able to give back to the college and the professors that have changed my life so much," said Hammett.

Randa Lopez

More than Classmates

a true family bond

As a separate part of the university, Scholars' College students, through classes and study, grow into a family.

"I feel like I could rely on many of my classmates for anything I needed, and it's amazing to have so many people there to support me as both classmates and close friends," Brandi Vincent, sophomore liberal arts major, said.

With the small, discussion-based classes, students gain a unique academic experience with each other. These unique experiences help students to connect through similar goals, ambitions, and more in the academic world.

"I'm bonded to my fellow Scholars' because we all go through a hailstorm of trials and tribulations of our college journey together," Rivers Berryhill, sophomore liberal arts major, said.

Since Scholars' College is an honors college and has a heavy workload, the smaller classes also allow students to become companions and lean on each other.

"The support system within the college is amazing," Vincent said. "Because many of our classes are primarily discussion based, students frequently work together and interact with each other and are, therefore, able to form close friendships."

Students are not the only part of the family and support system. Including lesson plans, grading and lecturing, teachers give students encouragement on any area of academic work they may need.

"The professors at LSC are so passionate about their work, and they are constantly supporting and encouraging us to excel," Vincent said. "Their enthusiasm is contagious, and it helps students to work to the greatest of our abilities."

No matter what this unique family goes through, the special bond they have with each other as Scholars' College students is always apparent.

"While we may not all know each other that well, agree on all our issues and sometimes even get on each other's nerves, we all are linked by our love of our community as a whole," Berryhill said.

The special family bond developed throughout the years at Scholars' College does not leave a student when they graduate. Alumni stay in touch, are still included and continue the family bond because they went through the same experience as current students.

"Even those who fall away and move on to different parts of their life are still linked to all of us because they managed to survive and succeed with minimal scarring and a collection of awesome memories," Berryhill said.

Taylor Graves

Decisions, Decisions

choosing scholars' college

Jackson Harneyer, liberal arts junior, and Victoria Kwentua, pre-med junior, in the scholars' lounge.

Jebha Babu, sophomore pre-med, Aaron McConnell, liberal arts sophomore, and Brandi Vincent, liberal arts/ English lit sophomore.

For many students the decision of what college to go to is nerve-wracking, to say the least. There is the issue of whether or not they should stay close to home, where all of their friends are going, and, of course, cost. However, for those students who choose NSU Scholars' College, the feeling of unity and acceptance they receive from the faculty and fellow students made their decision for them.

"The welcome was so warm, and I immediately felt wanted and welcomed there," said Sasha Hollomon, freshman. "The upperclassmen made such an effort to reach out and meet us, even over the internet. I also found the atmosphere very appealing. I like small classes and it just felt right at the time."

The Scholars' College family has a way of welcoming their students with open arms. Scholars' College accepts students with great passion. That passion, in turn, is applied to pride in being in Scholars'.

"Once I was accepted, I went to the orientation," said junior psychology major Juliette Gray. "From there, the sense of pride and welcome from Davina [McClain], the professors and, most of all, from the fellow students won me. I knew I'd be intellectually challenged, but I would have the support of those who have done the same work."

Sometimes the distance of the campus, who goes there and even how much money must be invested are all factors that take a back burner when it comes to the desire to be accepted and challenged in a unified, structured learning environment.

Lisa Nelms
All photos by Randa Lopez

Every Scholars' Duty

the thesis

As an honors college, the Scholars' College instructs students on how to write and defend a thesis to prepare students for professional and academic goals after graduation.

"Not only does it look really good for graduate school applications, but it allows you to really gain an interest in something you enjoy researching," Ryan Jester, senior liberal arts major, said. "I have found that it really helps you decide if a career path is right for you."

Students pick a subject of any kind to research and write about in a 40 to 50 page thesis where they present, explain and include their own thoughts about the subject.

"I think it is excellent for students to write a thesis, because it will encourage them to focus on a subject that they are passionate about and delve into it with a depth that they would not do otherwise," Ellie Spain, senior liberal arts major, said. "It is also an excellent way to train students to research and defend their ideas, which is an excellent skill for the real world."

Throughout the writing process, teachers make themselves available to students for questions and guidance on the writing or research parts of the thesis.

"Teachers are really like a secondary 'god' figure in the thesis world," Becca Hunt, senior liberal arts major, said. "They can do as little as being great motivators to going as far as to lending you their own books or talking to you on the phone when you're having a work-fueled meltdown."

After the writing is complete, students have to present and defend their thesis to their professors, which they are graded on. Other students and teachers are also allowed to attend the thesis defense, so the thesis defense is the first time students discuss their topic to an audience.

After all the hard work, long hours and piles of research, students always find the process of writing and defending their thesis a rewarding experience they will be able to take with them.

"Whether it's a thesis, a senior project, final recital or performance, any sort of final project, I feel it is extremely rewarding for students," Hunt said. "The completion of any project, especially one that you've put blood, sweat and a lot of tears into, leaves you with a sense of accomplishment."

Taylor Graves

Above: Travis Landreneau, freshman CIS/accounting major, Carlis McCarthy, sophomore intl. relations major, Jarred Roberts, junior.
Right: Travis Kananack, freshman, and George Broussard, freshman economics major.
Below: Students pose in the Scholars' lounge.

Of the Highest Quality

the grad school

Northwestern State University has offered graduate programs since 1940. NSU, then called Louisiana State Normal College, introduced its first graduate program, a master's degree in educational administration. The introduction of a graduate program was actually what caused the name of the school to change again in 1944 to Northwestern State College of Louisiana. In 1970, NSU was even host to a couple of doctoral programs. Northwestern's Graduate School, as its mission states, serves to "develop, provide, and support innovative, responsive, and accessible graduate programs of the highest quality."

Today, Northwestern is home to 19 graduate programs, including a master's of art in art and a master's of science in clinical psychology. In the future, NSU hopes to add more programs, such as social work and homeland security. NSU's education program is particularly strong, which is only appropriate for a former teacher's college. There are currently around 1,100 students enrolled in the graduate program at NSU, a great number of which completed their undergraduate studies at Northwestern. This was the highest enrollment the graduate programs have had since the 1970s.

Northwestern's graduate programs are attractive to prospective students for many reasons. Several classes are offered online or through distance learning. This makes going to school easier on students who are already actively involved in the "real world." You can make your school schedule around your work schedule instead of the other way around. This allows students who have full-time jobs and perhaps even children to continue their education without sacrificing their every day lives. Also, NSU is in a part of the state that does not have an abundance of higher learning institutions, especially ones that carry such a variety of graduate programs. Most of the degrees that can be pursued through Northwestern's grad school allow a student to go straight to work. These degrees do not require that a student continue to further their education if they do not so wish. "With the exception of a few programs, it seems that the college degree is the new high school diploma," said Christina Lake, a student pursuing an MA in English with a concentration in folklife and southern culture. "In the field that I am pursuing, it is almost essential to attend graduate school of some form."

Students, like Lake, who completed their undergraduate studies at NSU, stay for graduate school as well. This suggests that students felt a connection with the institution, other students, the faculty or even the community. It suggests that they found an intellectually challenging environment in which they felt comfortable. It suggests that these students found a home at Northwestern State University. It suggests that these students know that NSU does not just produce students; it produces scholars *of the highest quality*.

Dustie Guillotte

Pulling Double Duty

dr. steve horton

Dr. Steve Horton has been the dean of the Graduate School since 2005 and as of July 1, 2010, Horton's plate got a little fuller due to the reorganization of the Graduate School. In an effort to deal with budget issues the university made the decision to revamp the college, and born was the College of Arts, Letters, Research and Graduate Studies.

NSU offers a number of varied graduate degree programs that include: fine arts, teacher education, student personnel services, school counseling, adult education, educational technology, health and human performance, nursing, English, psychology and the social sciences. However, Horton sees room for even more graduate opportunities for NSU students.

"I would like to get a couple more graduate programs approved as soon as this moratorium is lifted...," said Horton. With university leaders such as Horton, who are dedicated to giving students as many options as possible, the sky is truly the limit for this institute of high education and its students.

Lisa Nelms

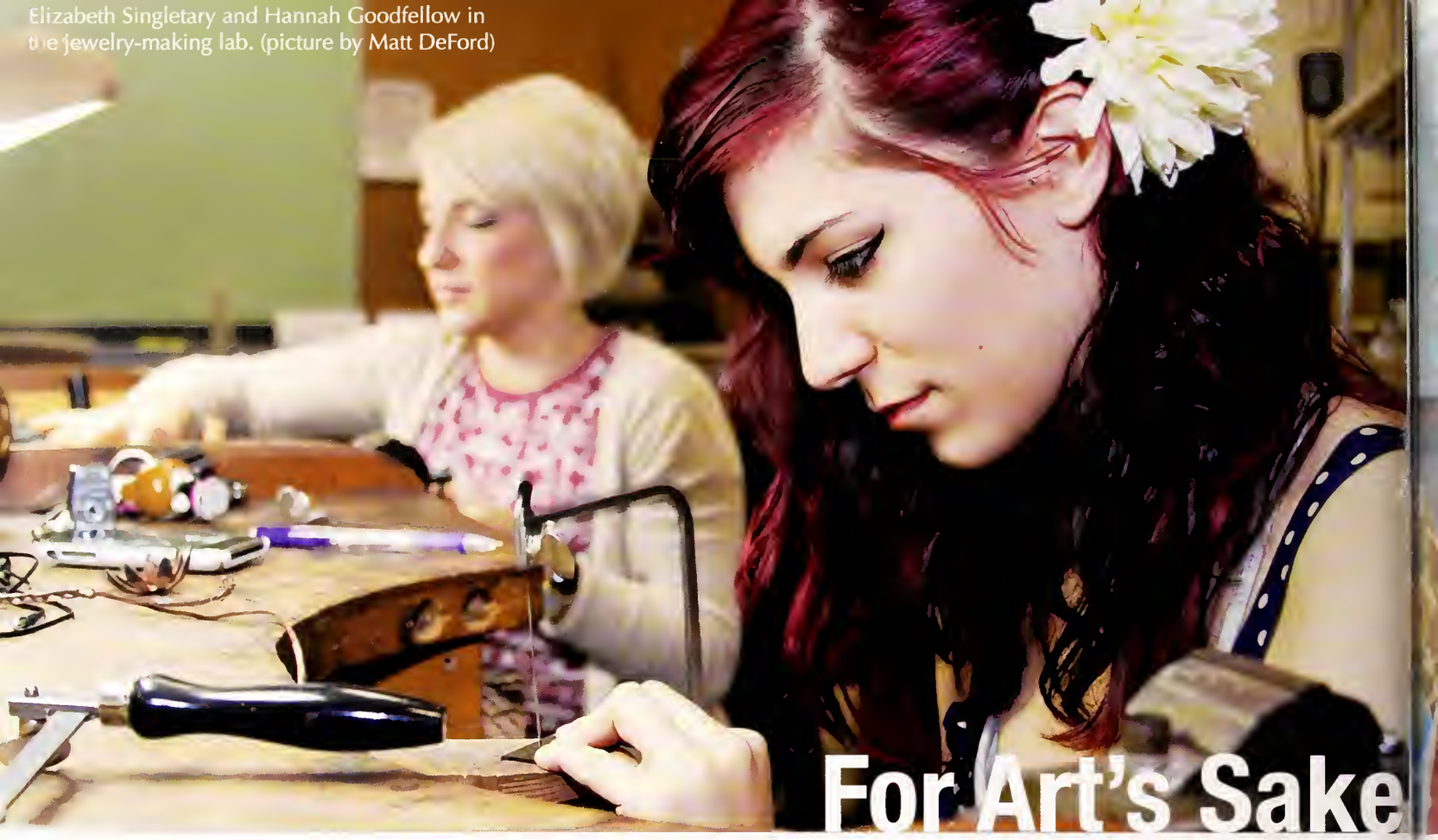

Elizabeth Singletary and Hannah Goodfellow in the jewelry-making lab. (picture by Matt DeFord)

For Art's Sake

One of the 19 graduate programs Northwestern has to offer is a master's in art. Young artists who want to improve their skill and education flock to NSU's program for many reasons.

A unique feature of Northwestern's art program is that it consists of two components: online and on campus. Online students do not have to make the trip to Natchitoches every day, but if you are an on-campus student, you have access to all the wonderful facilities NSU has to offer you. There are labs and studios for printmaking, etching, photography, a wood shop and even looms. Almost any media through which a student wishes to express themselves is available .The graduate program in art allows students to study whatever medium they are interested in. Whether it is graphic design, sculpture or drawing, NSU offers all.

The art program works differently than other programs, as one can imagine. Each student submits a written proposal at the beginning of the semester. After being granted approval by a faculty member, the student can begin working on the project, keeping in contact with the faculty through weekly updates.

Before graduating from the program, each student is required to submit a written creative research paper, but the main task is an exhibit. An art student would give a proposal the semester before graduation and immediately begin work on a cohesive exhibit that would be set up on Northwestern's campus.

This academic year, the program has four on-campus grad students and seven online students who are given five faculty members to guide them through their processes. "I think that because it is a relatively small department it has the ability to be like a close-knit family," said Caitlin Pearce, a grad student in the program. "You don't get lost in the shuffle of so many students, and therefore the students and faculty know and support things you are working on. It's a great feeling to have the backing of a department like that. I knew they would take care of me and carry me through the process to the end."

In addition to offering the program online, there are other benefits to choosing NSU's graduate art program. The program has an accomplished faculty and great facilities, as previously mentioned. It offers work opportunities and assistantships in which students can teach courses and gain experience. The program also offers a full-ride scholarship.

In the future, coordinator of the department of art, Matt DeFord, would like to see the program grow. He would also like to see the website updated for their internet students. He wants greater opportunities for NSU's art students, such as internships, and would like the program to become more selective and have a more strict admittance policy.

Northwestern State University is fortunate to have such an impressive art program as part of their graduate school. The program is so impressive that you don't even have to be an artist to see the beauty in it.

Dustie Guillotte

le & fabric sculpture entitled "Haiku Birds" by Matt DeFord
ure by Matt DeFord

The Art of Teaching

Associate Professor of Art and Coordinator for the Art Department Matt DeFord moved to NSU to get away from the big cities he previously lived in.

DeFord started his post-secondary education at Ricks College in Rexburg, Idaho, where he received his associate degree. "Idaho is such a wonderful state...it's so beautiful," DeFord remembers fondly. DeFord completed his bachelor's of fine arts at Brigham Young University in Utah and his master's degree at Kansas State University. Initially, DeFord's concentration was in painting, but by the end of his bachelor's degree, he realized that all he really wanted to do was sculpt. "I felt limited with two dimensions and paint," he said.

Matt Deford takes time out to pose with his work. Picture by Brooks DeFee

Two weeks after his graduation from KSU, he started at Northwestern. "I applied for a lot of jobs and this is the one that I got," he laughed, "and I wanted to live in a little town." The only complaint he has about living in Natchitoches is dealing with the oppressive heat of Louisiana summers.

DeFord's inspiration to become a professor was his own experience with professors. He saw them in their positions and recognized what wonderful jobs they had. "It's a great position to have to be able to teach, and opportunities for research, and being around young, imaginative, creative artists," said DeFord. Another plus to the job is being around art itself and still being able to make it. Becoming a professor doesn't mean trading in your camera, paintbrush or kiln for lesson plans. "One of the main things I love about my job is that that's part of it," DeFord explained. "We wouldn't have a job if we didn't make art. We have to do it for the students' sake. I have to do it for my sake, too."

It comes as no surprise that students of DeFord give him glowing reviews. "Matt DeFord is one of those teachers that is super supportive and gives you feedback according to your skill set. If you aren't a sculptor, as long as you try your best, then he won't penalize you if you work isn't *amazing*! But he definitely pushes you to succeed and won't take less than par. He is a great educator and mentor for any student. Not to mention he is incredibly talented," said Caitlin Pearce, a graduate student in the art department.

DeFord is a professor who clearly enjoys being a professor. "I love my job, I love the people I work with, I love Northwestern and I love these students," DeFord stated.

Dustie Guillotte

Saving the World

one diagnosis at a time

One of Northwestern State University's 19 graduate programs is a Master of Science in Clinical Psychology, accredited by the Masters in Psychology Accreditation Council. What is clinical psychology? According to Associate Professor and Graduate Coordinator of Clinical Psychology Dr. Kathryn Kelly, clinical psychology is a branch of psychology that integrates science, theory and practice to assess, diagnose, treat and/or prevent psychopathological disorders. The graduate program in clinical psychology differs from the undergraduate program by *applying* the knowledge learned in both curricula.

There are 43 students currently enrolled in Northwestern's clinical psychology program. At present, there are four professors teaching the graduate courses. Kelly noted that the professors are responsible for educating students on ways to use their degree. "The graduate faculty is 'hands-on' with the students involved in the program while also offering an education from professors whom possess various expertise in the various areas of the field of psychology," Kelly said.

NSU has the distinction of being the only university in Louisiana to offer a master's degree in clinical psychology. This program is helpful for students who wish to pursue such a degree and remain in Louisiana. Within the program, a concentration in substance abuse is offered. This concentration prepares students to work as certified professional addiction counselors in Louisiana. Having this program is not only great for students, but is also great for NSU, as it brings in a diverse group of students with different ideas and aspirations who are able to become a part of the NSU family. The program offers students the opportunity of gaining practical experience within the field of psychology through providing therapy to clients, presenting "real" issues, conducting meaningful research and assessing clients with a broad assortment of psychological measures.

But what is the program preparing these students for? "The Master of Science degree offered by the clinical psychology department at Northwestern prepares students to provide psychotherapy, administer and score psychological assessments and engage in psychological research," Kelly said. "Furthermore, the program attempts to successfully prepare students to enter into a psychology doctoral program and/or function within a wide array of career roles at the master's degree level. For instance, a student may wish to pursue a Ph.D. (Doctorate of Philosophy in Psychology), Psy.D. (Doctorate of Psychology), or opt to work within a state prison, institution or hospital."

Some students are lucky enough to be the recipients of assistantships. With a graduate assistantship, a student may have to conduct research, do clerical work and/or assist professors in their teaching responsibilities.

Assistantships are given to high quality students who have been accepted into the NSU program. In ordered to be considered, a student must be enrolled in at least nine hours, maintain a minimum 3.0 GPA and meet all other requirements put forth by the grad school and the clinical psychology program. An assistantship provides a $10,000 stipend for the student and, if applicable, an out-of-state fee waiver.

In the future, Kelly would like to see more online classes added to allow students more flexibility with their schedules. Northwestern's graduate program in clinical psychology is an excellent opportunity for students wishing to follow that particular track. With a small faculty who enjoy working with their students, opportunities for financial aid and the chance for practical experience in the field, the clinical psychology program at NSU is an outstanding choice for any prospective student.

Dustie Guillotte

The Many Hats of Dr. Kathryn Kelly

Dr. Kathryn Kelly is an example of a busy woman. She is an associate professor of psychology in Northwestern State University's graduate school. Kelly is also the clinical director *and* the graduate coordinator.

From the time she was small, Kelly had a desire to go far in life. When all other little girls were pretending to be princesses, she dreamed of grading papers and tweed elbow pads. When the time came to venture out into the collegiate world, Kelly didn't stray from her hometown of Ruston. Sticking with her roots, she attended Louisiana Tech University in Ruston.

Kelly received her bachelor's degree in psychology from Louisiana Tech. Upon this accomplishment, Kelly went on to receive an M.A. in human relations and supervision. Being a true Louisiana Tech bulldog, Kelly stayed to receive a Ph.D. in counseling psychology. Kelly is also a Louisiana Licensed Psychologist.

This well educated woman finally had the chance to fulfill her lifelong dream of teaching and educating others at the college level. She has been teaching full-time for 12 years.

When Kelly was granted the opportunity to join the staff of Northwestern, she jumped at the chance. "I wanted the opportunity to teach graduate students," Kelly said.

She has been with NSU for five years now. The graduate courses she teaches are practicum, externship, psychopathology and theories of psychotherapy.

In 2009, Kelly—working alongside Dr. Lee Kneipp, another NSU instructor—had an article published in the *Journal of Instructional Psychology* that examines the relationship between career interests and creative interests. Kelly has been an instrumental addition to Northwestern State University in general, and specifically to the graduate program in clinical psychology. She indeed wears many hats at NSU and the students enjoy her classes.

Dustie Guillotte

Creative and Performing Arts

a center of excellence

In 1989, the Department of Creative and Performing Arts was born from the merging of several programs. Today, it is known as the Mrs. H. D. Dear, Sr., and Alice E. Dear School of Creative and Performing Arts— CAPA. CAPA is made up of the art, theatre/dance and music programs.

There are opportunities to major in fine and graphic arts, music and theatre. Areas of emphasis for fine and graphic arts include graphic design, painting, drawing, sculpture, printmaking, photography, and ceramics. NSU also has an art graduate program. Kappa Pi is an honor society for students in the fine and graphic arts.

Majors in music can choose to focus on music education, music performance or music performance with a concentration in sacred music. A master's degree is also available in music. The music division of CAPA offers opportunities for majors as well as non-majors to get involved in musical activities. Students have the chance to perform in NSU choirs, Natchitoches-Northwestern Symphony, wind and jazz ensembles, and the 300-member "Spirit of Northwestern" marching band. "If you're in band, you have the most friends because you're one giant big family," said Michael Sheets, a freshman music performance major.

There are only 150 programs in the U.S. accredited by the National Association of Schools of Theatre, and Northwestern's own program has this distinction. The theatre program at NSU specializes in training undergraduates in acting and directing, dance, musical theatre and design and technology. The University of Louisiana System has called it a "Center of Excellence."

There is a different dynamic at CAPA than anywhere else on campus. The students all know each other, the teachers know all the students and there is a general atmosphere of fun. However, don't let the fun fool you. Between art shows, concerts and theatre productions, there is always something going on at CAPA, and the students and faculty are always working hard to make sure their audience is treated to the best of all possible shows.

Randa Lopez

Carly Maurin (pictured right) hosted her senior art show entitled "Infestallation" in the fall of 2012, which featured sculpted fleas.

Larrie King

and the magnetic art department

It is sometimes hard for a teacher to be able to relate to his or her students. Larrie King is an instructor for the art department at NSU. He is a student, turned graduate assistant, turned teacher. "I worked as a lab assistant in the Art Department for about four years during my undergraduate studies, then as a graduate assistant for two. This is currently my third year as assistant professor of design, so nearly 10 years total," King said.

It can be a little scary going from hanging out with your friends after class and discussing a test one just had, to being the one handing out the tests. "I was fearful that the student/teacher relationship would be more difficult to cultivate than it was--I'm not very much older than most of my students. I believe that because we are a small department, there is a sense of family, and with that comes a level of respect for your peers and faculty," said King. There can be quite a disconnection between students and teachers. Having a teacher just out of college can be beneficial to the student. It can also be easier to understand the student's perspective in certain situations. "It doesn't hurt that I have a perspective on education that is slightly closer to theirs. I can understand their student-related concerns readily, and can relate to their needs in a way that some faculty may not be able to," said King. Connecting to your students is also very important, and King has managed to do this. "My students treat me very well, and they know that I have their best interest in mind. I am not afraid to be open with them, because I am learning just as much as they are throughout this experience. If you respect the students, they will respect you back. They have to trust you, no matter what. Trust is so important in that relationship. Also I bring cupcakes to school," King said.

In his spare time King enjoys a vast variety of hobbies. "My spare time is sparse, but when I find it I enjoy cooking, blogging, singing, World of Warcraft, sewing, building furniture, playing guitar and hunting taxidermic animals," said King. He also has big plans for the future. "I imagine (in the future) I will be simultaneously running a design firm, teaching design and starring in a Broadway musical. Oh, and decorating homes," King said. With all of these hopes and dreams, don't expect King to stay in Natchitoches for the rest of his life. "It's hard to believe that I am where I am now. People ask me "Don't you want to ever leave Natchitoches?" Well of course I do! Not because I dislike Natchitoches, but because there is so much more world to see. NSU has given me so much, and I just feel that I have much to give back before I go," King said. King teaches graphic design and graphic communications. "It encompasses an array of disciplines that focus on branding, marketing and visual solutions to design problems. It's much more than just learning Photoshop or making logos," King said.

At NSU, the arts will always have a home and King hopes to see the Art Department flourish. "There is so much to do and so much talent in those halls. We've nowhere to go but up. We are teaching our design students how to use their fine art skills more often, and our fine art students are learning computer programs that open up brand new artistic opportunities. We have textiles, jewelry, crafts... It's all crazy," said King. If the program is there, and it's an excellent one, such as the one here, then students will flock to it. "Art majors at NSU find themselves in our area because they can't think of anything else when they wake up in the morning. They are not just creative because they can be, but because they HAVE to be. I think that in CAPA, we cultivate an immense amount of creativity and passion. We are magnetic," said King.

Randa Lopez

Taking Center Stage

Bill Brent

In order to successfully teach something, and get it to stick inside the heads of the students, one must love what they do. Northwestern State University's Director of Creative and Performing Arts Bill Brent honestly loves what he does. "The best thing about being the director is getting to work with such wonderful people, colleagues, faculty as well as our students. We have great students in our program and they continue to challenge us to do our best," said Brent.

Brent has conducted the marching band more this year then he has in a while but he still wishes he could interact with the students more often. "I truly enjoy the interaction with the students. I miss that. In the spring I'll conduct the Wind Symphony and that gives me a lot of interaction with those 50 or 55 students," said Brent.

The Creative and Performing Arts program has only gotten better in the past 25 years. "It wasn't CAPA back then, it was the Department of Music. There was never the theater and there was the separate art department and in the past years I don't think those three departments combined had as many students as we have now. Just the sheer growth of numbers and reorganization into one school, opposed to three separate departments, the quality of the students, we had really nice students then, and there were some wonderful musicians and actors, not nearly the quality and quantity we have now," said Brent.

With so much talent and so many people, many times it is hard to keep the students involved and challenged. "We have wonderful faculty. We really are blessed to have faculty who come from all over the country and beyond. So there is such a wealth of knowledge with our faculty that I think they truly challenge the students and the students respect them. We set a pretty high standard of all of our students. We expect the same type of performance from our music education students as our music performance students. We expect the same performance from students of technical theater as we would those on stage, whether it be dance or acting. Our art students, whether they're an artist in the traditional manner of painting, we expect students who are working on the computer graphics area to set a high standard of performance in all those areas," said Brent.

Photo by Randa Lopez

Without support from the community, Northwestern State University's Creative and Performing Arts would not be what it is today. "We have such a great following from the community. Whether it be the Art Guild or the Theater Patron Club or the Natchitoches Northwestern Symphony Society, they donate an awful lot of money to us for scholarships, they attend our programs and in exchange for that Northwestern provides a truly unique experience and opportunity for a rural community like this. To have it's own symphony that survived back in the 80's when the oil went bust, and the San Antonio Symphony went under and the New Orleans Symphony went under and many of the leading symphonies around the countries were teetering and even the Shreveport Symphony has been pared back from what it once was and our little symphony just bowed right along. You have to give credit to the Natchitoches Northwestern Symphony Society for the scholarships and their support," said Brent.

"I think that Northwestern is a really special place. With being in a rural community like this and to have such a wealth of talent both from our students to the faculty, and a wonderful symphony orchestra, great theater productions and an art gallery that operates and is up and running all the time, to have all of that. I'm not really sure if our general population knows what they have here. We do have a good group of students who come to events, but this is such a unique opportunity compared to schools much larger in cities that are much larger, to have this here. I just feel very blessed to have been a part of it and I hope the students take advantage of it for years to come," Brent said.

Randa Lopez

And All That Jazz

Beginning in the late 1930s, a style of music referred to as "big band" became enormously popular. It was the first time in U.S. history that a type of jazz was more prominent than any other genre. Listening to the Northwestern State University Jazz Orchestra, you can see why.

It is always a pleasure when shows start with a bang. NSU's Jazz Orchestra wasted no time weaving its audience under its spell with their smart rendition of classics such as, "That Old Black Magic." As people filtered in to find their seats, guests were treated to a "pre-show" that was already getting them in the mood.

The musical stylings of Tajh Derosier, a saxophone player who was the recipient of the 2011-2012 David Hardin Jazz Scholarship, held most audience members in thrall.

The surprise addition of Miles Davis' "So What" was a delightful bonus to the program. Also spotlighted was vocalist Claire Givens, whose golden pipes would have you believing you were listening to an old Peggy Lee record.

The smooth sound of Kyle Clay's trombone swept the audience away to a different time in "The Shadow of Your Smile." Things picked up when the orchestra delighted guests with their performance of the spunky "Jumpin' East of Java."

Students in attendance were far from bored. "It was a music concert that I didn't fall asleep in," said freshman Haley Genovese, a math education major. "I thought that the Jazz Band did an amazing job," said Meredith Owensby, a freshman and music performance major. "It was a wonderful evening listening to all the different kinds of music that they played. I had a wonderful time," said Owensby.

"Making music with these young guys is a marvelous experience, especially when I hear/see the light go off in their brains thinking, 'Ah! We get it!'...I enjoy hearing the players in the jazz ensemble experience that 'Aha!' moment,"Galindo Rodriguez, director of the University Jazz Orchestra, said.

Whether you are an ardent aficionado or you just enjoy a pleasant rhythm, a performance by NSU's Jazz Orchestra will thrill your eardrums.

Dustie Guillotte

Photo by Michael Herren

Photo by Gary Hardamon

Dr. Vicki Parrish
and her happy place

Dr. Vicki Parrish is known as the happy teacher around CAPA. She can always be seen with a smile on her face and nice things to say. Parrish attended the University of West Georgia where she received her degree in health and exercise science and dance.

In Georgia she met her husband, Dan, whom she has been married to for 41 years. Parrish taught for four years in Georgia before moving to Louisiana where she received her master's in dance and her PhD in theatre/history literature from LSU.

She then moved to NSU where she has been on faculty since 1976. Parrish describes herself in a clear way: professor of theatre arts and dance.

She first taught P.E. at NSU for several years. At the time, dance was part of the Health and Exercise Department. As the dance program moved to CAPA, Parrish moved also. The theatre program progressed and Parrish stayed heavily involved. She not only teaches, but also writes and directs plays performed by NSU students.

"This is a great program and I have met a lot of wonderful people during my time here," said Parrish. She explained how close knit the NSU family is and how diverse. From Scholars to fine arts, to athletics, everyone knows everyone and it is easy to contact everyone. "If I need to help a student get into a class I can just call someone and they will help. We all help each other here and that's what makes this such an incredible place," said Parrish.

As far as her personal life, Parrish lives with her husband and has three grown children, Matt, Andy, and Lindsey, who she spoke of with pride and smile on her face.

Parrish enjoys her job at NSU and it is instructors like her who make NSU a happy place.

Ruth Wisher

Photo by Ruth Wisher

The cast of "The Wiz" put a modern spin on a classic tale.

The Wiz

If you have ever seen the "Wizard of Oz " then you will know the world of yellow brick roads, flying monkeys and glitter shoes. Add in a funky bass line and you will have "The Wiz." Northwestern State University's Theater Department presented "The Wiz," directed by Barry Stoneking. Stoneking has been teaching at NSU for six years and this is his first time directing "The Wiz." The show is a retelling of 'The Wizard of Oz' from an African American viewpoint" Stoneking said. "It features wonderful songs."

Most people know the show from the movie that was made in 1978, starring Dianna Ross, Michael Jackson and Nipsey Russell. The Department of Theater did a great job capturing the essence of the show. Set in Robeline and not Kansas, Breanna Collier, musical theater major from Gonzales, did an amazing job as Dorothy. "The show is about a young girl named Dorothy who gets transported by a Twister into a land called Oz. As she attempts to journey back to her hometown, she runs into many obstacles as well as making a few friends along the way," said Collier. The best part of the show was the blend of singing, acting and dancing. "We all know the story already," Stoneking said. And the talent at NSU was overwhelming in this show. From the beautiful opening song sung by Taylor James or the fun "Ease on Down the Road" sung by Alisha Munds, Kruz Landry, Taylor Anderson and Dustin Gaspard, everyone did an amazing job. The story of "The Wiz" teaches us many things and Stoneking and Collier also gained something from it. "I have learned that hard work definitely pays off and shouldn't let other peoples' opinions stop you from what you want to do," Collier said. "I learn something from every show I direct or choreograph. We discover things together. This is a large cast and we have learned to work together very well. The Wiz has given us an opportunity to learn about African American culture and history. I've been able to help several students tackle large roles that they may not have believed they could accomplish. There are several inexperienced members of the company, so this show was used to teach many basics of performance," Stoneking said.

Randa Lopez

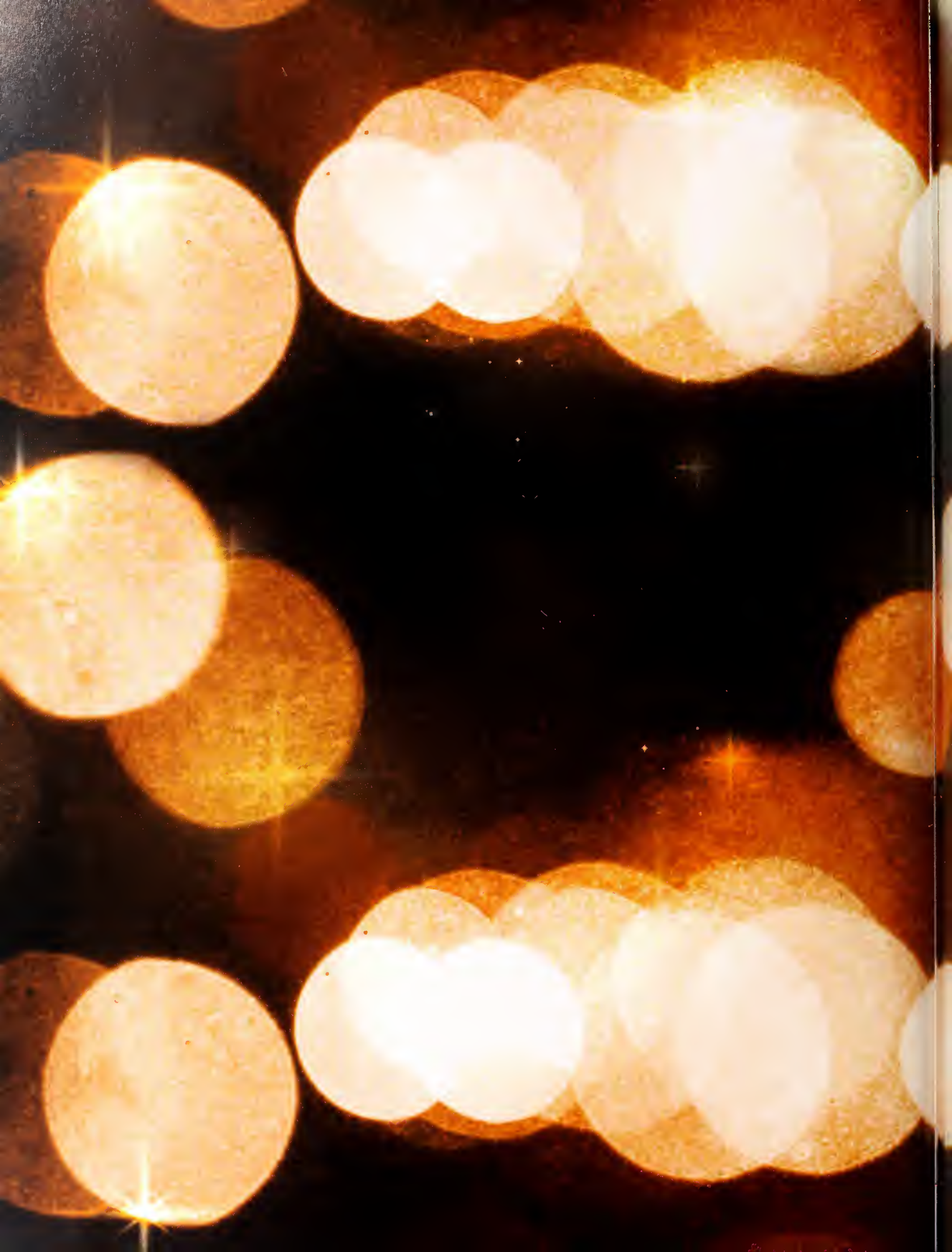

SPORTS

All photos by Gary Hardamon

Hard Work and Determination Pays Off

demon football

The 2011 NSU Demon football season didn't end on a big down note, despite a 5-6 record. It ended with a wink noticed around the nation.

Yaser Elqutub's joyful wink at ESPN reporter Erin Andrews caught everyone's eye on Dec. 8 during The Home Depot College Football Awards Show, as the Demons' remarkable scholar-athlete was interviewed for being voted the captain of the Allstate AFCA Good Works Team.

Elqutub was quick to Facebook everybody that he was just having fun, and his girlfriend added that given a similar situation, she'd wink away at Brad Pitt. The gesture was like a ribbon on a gift, with Elqutub's wit and eloquence earning an admiring Tweet from Associated Press college football writer Ralph Russo for the Demon linebacker's performance in a 90-second interview commemorating a nationwide vote which earned him the Good Works Team captain's honor.

Earlier that day, Elqutub and fellow Demon senior Justin Aldredge won national acclaim as members of the 48-man Capitol One Academic All-America Division I Football Team. Aldredge, with his 3.90 GPA in business administration and 39 catches for 514 yards and a pair of touchdowns, won first-team honors at tight end on a roster led by Stanford quarterback Andrew Luck. Elqutub, owning a 3.85 GPA in scientific inquiry at the Scholars' College, earned second-team recognition after making 50 tackles in his second year as a starting linebacker for the Demons.

They were co-grand marshals at the 85th Annual Natchitoches Christmas Festival Junior Parade. That kicked off a whirlwind week for Elqutub, who flew to New York City two days later to be among 16 recipients from all levels of college football of $18,000 postgraduate scholarships for being named National Scholar-Athletes by the National Football Foundation. Then following that Dec. 6 black-tie dinner with the elite of the college game, it was home to take a couple of finals, then off to Orlando and Disney World for the ESPN show.

He earned that invitation by topping 21 other Good Works Team members in the voting for team captain. A campus-wide push was the pivotal factor, with Elqutub playing a leading role in his hopes to provide national exposure for NSU.

He was chosen by a national committee back in September for a spot on the Good Works Team, which celebrates senior players at all levels of college football for exceptional community service activities and campus leadership.

Northwestern State Sports Information

Above and Beyond

Born in Houston, Texas, Yaser Elqutub grew up in Katy, Texas, where he went to Cinco Ranch High School. Being inspired by his older brother, Elqutub picked up on football when he was in the seventh grade. "As small as I was, I played lineman for the B-team because I remembered the coach telling us that linemen are the most important position on the team...I took it serious when I played in high school. It was a Texas 5-A football team and was a very competitive league," said Elqutub. Elqutub chose Northwestern both for the Louisiana Scholars' College program and a chance to try-out for the football team. Elqutub did not have the typical college player recruiting experience. He never received a scholarship or an official recruiting visit to play. "The journey was tough and the challenges never seemed to go away. I remember my former position coach telling me that I would never play college football because he did not think I was talented enough," said Elqutub. Taking these words as a challenge, Elqutub has accomplished what he set out to do. Elqutub has gone above and beyond the line of duty by succeeding in academics as well as earning a starting position on the Demon football team. As if being a student-athlete is not hard enough, Elqutub clocked in many community service hours.

The students showed their appreciation in 2010 by selecting Elqutub as Homecoming King. Elqutub said, "Being selected as NSU's Homecoming King along with the other awards are not just a benefit to me, but also to NSU. I feel like any good thing that I do, the Demons win! You can never underestimate the power hard work and patience because it can literally take you anywhere." As for after college, Elqutub's Plan A is going to medical school to become a general physician and Plan B is trying out for the NFL. "So just in case Plan B doesn't work out, I still have Plan A" Elqutub said. Elqutub has been motivation for all. Teammate senior Justin Aldredge said, "Yaser is a great guy on and off the field. He excels in everything he does. His work ethic is second to none. We've really grown up together both in the game and in general."

To finish out his senior year, Elqutub was selected as one of the 22 members of the 2011 Allstate AFCA Good Works Team. This honor is nation-wide and the members of the team are selected by their community service and leadership skills. Being selected for the Allstate AFCA Good Works Team is an honor in itself, but Elqutub was also selected as team captain. Team captain is a title that is rewarded to the member of the team that has the most votes from the fans. This was such a great way for the community of Natchitoches, the student body and fans to show their support for Elqutub on a national level.

Shana Lee

Demon Dunkers

staying hungry and humble

Louis Ellis has grown tremendously as a man, both on and off the court, while fulfilling a college career at Northwestern State University. Ellis attended Southwood High School and is from Shreveport. Ellis is majoring in general studies, but after college he hopes to keep basketball dreams alive and play at the professional level.

Basketball became a part of Ellis' life through his father. They spent too many hours to count in the gym, and since he was 3, Ellis knew he had found a passion for basketball. In middle school, Ellis began taking the game seriously and this took him further than he could have ever imagined. Ellis said he "chose NSU because they made me feel like they really wanted me to be a part of their program." By coming here, Ellis said, "my teammates and coaches have pushed me to become a better basketball player as well as a better man."

Ellis has made a name for himself among Demon Basketball. He is among the leading scorers on the team, and has earned the respect of everyone around him. One of Ellis' favorite moments was last year's game against Louisiana Tech. "It was a very important game for Coach Mike and we won it for him," said Louis. He will also be remembered for his performance in overtime against UCA. He made key plays as well as two vital free throws with 5.5 seconds left on the clock for a victory.

Coach McConathy spoke highly of Ellis, "He is a young man who has a great deal of respect from his teammates because he is a team player, more interested in the success of the team than the individual recognition. Louis is a solid young man that I have been honored to coach and have him as a part of our Demon Basketball family. When you are part of a team it is a life thing, not just about this year, but about the rest of our lives. He will be the same good person 20 years from now because he cares so much about everyone around him."

It is such an accomplishment to do well at the colligate level, but even more important is remaining true to yourself, respecting others as well as yourself, but also staying humble. McConathy said, "Louis is a very talented player that has shown great leadership ability. He has tried to reach out to his teammates and include them or comfort them during difficult times." Ellis has chosen to live his life as reflected in Psalms 23. His hard work and positive attitude have brought him far, and will take him further.

NSU Sports Information

Photo by Gary Hardamon

Louis Ellis

Devon Baker

Photo by Gary Hardamon

Logan McConathy

Photo by Gary Hardamon

Striving for Greatness

demon basketball

An 18-win season, a second-place finish in the Southland Conference – those achievements label the 2010-11 men's basketball team as very successful.

Winning NCAA statistical championships in team and individual (William Mosley) blocked shots made the season remarkable in the nearly century-long history of NSU basketball. With nearly 350 schools playing at the Division I level, being the best of the group in any manner is an amazing achievement.

But the way the season ended will always sting for the players, coaches and fans of the 2010-11 Demons. It left several in tears. Senior forward Will Pratt was inconsolable and did not speak for nearly an hour afterward as the realization that his college basketball career, at least, was done.

As well as Northwestern State was playing March 9 in the quarterfinals of the State Farm Southland Conference Tournament, it was going to take a near-miracle for the Demons to lose.

That's just what Devin Gibson and Texas-San Antonio delivered.

The Roadrunners sank 11 of their last 12 shots over the final 7:05, overcoming a 14-point lead and prevailing 97-96 when 28-point scorer Gibson evaded two Demons and delivered his 10th assist, a feed to Jeromie Hill for a game-winning dunk with 2 seconds left.

"We got beat by a team that stayed the course, made big shots, and all the way down the stretch from about the 7-minute mark, made nearly every one. They did a phenomenal job," said Demons' Coach Mike McConathy after UTSA scored on 14 of its last 15 possessions to evaporate NSU's lead, which was 81-67 with 7:40 left and still at 10, 88-78, with 4:55 showing.

UTSA shot 64 percent in the second half and 59 percent overall, hitting 10 of 15 3-pointers and 19 of 24 free throws. Northwestern sank 49 percent of its shots, including making a tournament record 14 3-pointers (14-27), and the Demons made 20 of 30 free throws. But the only numbers that mattered, the final score, were ever-so-slightly in favor of UTSA.

After dispatching the Demons, the Roadrunners upset the other two top seeds and advanced to the NCAA Tournament. March Madness, certainly.

While that outcome will always be tough to swallow, the highlights of 2010-11 are many.

Mosley's NCAA blocked shots championship was the first-ever for an NSU men's player. The Lady Demons have had four in their 30-plus years. Mosley averaged 4.9 blocks per game, the bulk of NSU's team 7.0 average. A junior, Mosley was recognized among 21 players on the 2011 Mid-Major Defensive All-America Team presented by the collegeinsider.com college basketball website.

He joined two seniors, Pratt and Devon Baker, in winning All-Southland Conference and All-Louisiana honors. Pratt had a 17.8 scoring average, best by a Demon since 1995, with his 568 points being the fifth-most in a season in school history. Baker and Pratt went on to play professionally overseas.

Longtime Assistant Coach Mark Slessinger was hired in July as the head basketball coach at the University of New Orleans following 11 years under McConathy at NSU. One of the hallmarks of the NSU basketball program has been outstanding academic performance, and in May 2011, the Demons were recognized for a perfect score on the NCAA's Academic Progress Rates report.

It was a very good year in many respects, with accomplishments that will stand forever. But on the court, despite an 18-14 record filled with highlight-reel plays, it was a few seconds away from potential greatness.

NSU Sports Information

Photo by Gary Haroamon

Lady Demon Basketball

go, fight, win

The 2010-11 version of the Northwestern State Lady Demon basketball team was one of grit, perseverance, and at some times, struggle.

Led by just two seniors – guard Brittiany Houston and Jessica McPhail – the Lady Demons scrapped and battled their way to a fifth straight appearance in the postseason Southland Conference basketball tournament, and sixth in the seven years under Head Coach Jennifer Graf.

A year before, the Lady Demons, playing as a seventh seed in the eight-team field, shocked the tournament participants when they whipped No. 2 Stephen F. Austin by a 96-82 score to advance to their second consecutive semifinal appearance.

In 2010-11, NSU was once again the No. 7 seed but facing a strong opponent in No. 2 Lamar. However, the Lady Demons would once again not be intimidated by the talented opponent and battled all the way to the end in an 81-77 loss to the Lady Cardinals – nearly shocking the tourney field for the second straight season.

The Lady Demons finished the season with a 14-16 record, but had a winning league mark with a 9-7 record.

Newcomer Jordi James, a transfer from John Logan College and a native of McPherson, Kan., led the squad in scoring with a 12.2 points per game average. And at one point, scored double-digits in 20 consecutive ball games.

She led the Southland Conference in free throw shooting and finished second on the squad with 47 steals. And for her efforts, she was named the Louisiana Sports Writers Association Newcomer of the Year.

Following James in the stats was forward Trudy Armstead with a 10.8 ppg average and Houston at 10.5 ppg.

Another newcomer who burst onto the scene was freshman guard Jasmine Bradley who led the Lady Demons in rebounds per game (6.9) and field goal shooting percentage (48.5). She led all league freshmen in both categories.

As the season progressed, Bradley forced opponents to turn their attention to her as her aggressive and relentless style of play helped NSU win seven of the final 10 regular season games.

During that span, Bradley, who finished second in the voting as the Southland Conference's Freshman of the Year, collected six consecutive double-double games.

She became a permanent starter on Jan. 29 against Southeastern Louisiana and responded by recording her first career double-double with 14 points and 10 rebounds.

She netted a career-high with 27 points and 14 rebounds in a 3-point win over then-West Division leader Sam Houston State on Feb. 23. She followed that with a 20 point, 11 rebound performance three days later in a win at Texas-Arlington.

Up until last season, the Lady Demons struggled against members of the West Division, having compiled just a 3-20 record the previous four seasons against those teams. NSU beat that in one season in 2010-11 when it went 4-2 against West Division members with wins over Texas State, Texas A&M-Corpus Christi, Sam Houston State and Texas-Arlington.

NSU Sports Information

Trudy Armstead
Photo by Gary Hardamon

Jordi James
Photo by Gary Hardamon

Meredith Graf
Photo by Gary Hardamon

Photo by Gary Hardamon

Photo by Gary Hardamon

Photo by Gary Hardamon

Jasmine Bradley
Photo by Gary Hardamon

All photos by Gary Hardamon

Demon Baseball

go ye demons, take the field

A signature win over LSU, two players drafted in the Major League Baseball Amateur Draft, a pair of All-Southland Conference and All-Louisiana selections and two SLC All-Academic honorees highlighted the 2011 Northwestern State baseball season, which on paper, didn't meet the expectations that the preseason hype indicated.

The Demons finished the season 22-32 but a dominant 13-3, mercy-ruled win over Southeastern Louisiana in the season finale, could be a good omen.

The hype for the 2012 season could've been born as early as that April 12 evening in Baton Rouge when the Demons astounded, then wowed, the Tiger fans in a 5-2 win.

The crowd was stunned because an in-state foe was taking down the Tigers...and in their home ballpark no less. But the wowness came after the performance of Demon reliever Mason Melotakis.

The then-sophomore entered the game in the sixth inning and dominated the Tigers for four innings. He did not allow a hit or runs. Melotakis walked one, and struck out 10 batters. A remarkable feat that had beat writers in the press box focusing on the flame-throwing lefty.

That attention led to a stint in the prestigious Cape Cod Summer League. Then in October, Melotakis was greeted at Brown-Stroud Field by 20 plus professional scouts, where he performed so well, his stock rose tremendously.

"Melo" will be one of many bright spots for the Demons in the 2012 season. He'll be joined by other players who are sure to be taken in the MLB Draft – RHP Joe Scanio and LHP/DH Colin Bear.

Bear earned All-Conference and All-Louisiana honors after he collected the NSU batting triple crown with team highs in hitting (.340), home runs (5), and runs batted in (41). But not to focus all his attention on one area of the field, he also paced the Demons on the mound with a 3.54 earned run average while compiling a 3-4 record in 14 starts.

He threw 76.1 innings and struck out 66 batters.

Scanio burst onto the scene midway through the 2011 season and became a dominant force on the pitching staff.

He led the team with a perfect 6-0 record to go along with a 1.65 ERA in 20 appearances with two starts. Scanio threw 49 innings and struck out 54 batters.

Two Demons were also drafted in June in the MLB Draft – RHP Luke Irvine in the 27th round to the Tampa Bay Rays and catcher Aaron Munoz in the 34th round to the Toronto Blue Jays.

Munoz was a member of the 2011 Johnny Bench Watch List and in 2010, led the nation by picking off 13 runners. Offensively, he struggled at the plate until late in the season but continued to shine on defense, posting a .987 fielding percentage and throwing out 24 of 69 attempted base stealers.

Irvine was the ace of the Demons pitching staff in 2011 and compiled a 6-7 record with a 3.88 ERA. In his two-year career at NSU, Irvine won 13 games and struck out 185 batters – sixth most in school history in a career.

NSU Sports Information

Colin Bear
pursue your dreams

Colin Bear, a native of Houston, Texas, has had an exceptional baseball career at Northwestern State University. Bear has been an asset to the Demon baseball team, being a left-handed pitcher and designated hitter. He is also an excellent role model for all. When Bear was in his junior year at Saint Thompson High School, several colleges began showing interest in his baseball abilities. That is when Bear knew he had a desire to play baseball at the collegiate level.

As a child, Bear loved watching baseball on television. When his parents encouraged him to try and play, he was all for it and began by playing T-ball at the young age of 4 and continued through high school. Despite his love for baseball, Bear never imagined his baseball career would go so far.

"I would have never thought a few years later I would be playing the game I love at college," Bear said.

He decided to come to Northwestern State University when he got a call from Coach Davis his junior year of high school. "When I came on my visit I really liked the coaching staff and the team," Bear said. "I talked to my parents and we decided this was the best place for me."

Coming to Northwestern has given Bear many memories and opportunities he needed to have a successful baseball career.

"My favorite memory from my career at NSU would be playing left field and beating LSU in Baton Rouge," Bear said.

Any student athlete will tell you how much advice everyone has for you, but every now and then you get something that really sticks with you. For Bear, the best advice he has received was to pursue his own dreams and never give up.

Now that Bear's collegiate career is almost over, he said, "I hope to keep playing baseball after college. It has been a lifelong dream to play professional baseball."

Most student-athletes would agree that the four years spent with a team would impact their life forever. They have created friends that become like family and memories that will last a lifetime.

Bear said, "Coach Davis has pushed me to be the best player I can be. Throughout the years all the instructions and advice has helped me grow into the player I am today. Playing with these groups of guys has been a great experience and taught me a lot of things about baseball and life in general."

Bear's teammate Will Watson said, "Colin has led the team in scoring and we expect him to have a great senior year."

Bear, who is majoring in industrial engineering technology, tries to live by the motto *"live everyday like it is your last."*

Along with All-Louisiana baseball honors, Bear led the team with a .340 batting average, five home runs, and 41 runs batted in. Bear was ranked third in the Southland Conference in doubles and led the league with 13 two-baggers in league games only and ended the season on a 14-game hitting streak.

Shana Lee

Photo by Gary Hardamon

Softball

After being selected to finish next to last in the 2011 Southland Conference Preseason Poll, the Northwestern State softball team emerged from the bottom of the barrel to capture a berth the SLC postseason tournament and its best overall record in five seasons.

The Lady Demons completed the 2011 season with the No. 1-ranked pitching rotation in the conference and a 34-25 overall record, the program's best since its 35-28 finish in 2005. The 30-plus win season was also a career-first for NSU's third-year coaching staff featuring Head Coach Donald Pickett and assistant coaches Stacie Pestrak and Caitlian Nies.

Winning 12 of 17 games coming down the stretch put the Lady Demons in position to break into the top half of the conference.

NSU entered the postseason double elimination play as the No. 6 seed with two strong showings against the No. 1-seed Texas A&M-Corpus Christi Islanders and, eventual tournament champion, the Texas State Bobcats. The success didn't extend into the conference tourney, but didn't detract from the overall improvement demonstrated all spring long.

Even with five true freshmen in the regular lineup, the Lady Demons were able to beat the polls and become one of the most improved teams in the Southland. All three starting pitchers ranked among the top 10 league pitchers. Northwestern received four All-SLC player selections, including senior outfielder Kayla Cole, junior pitcher Kelee Grimes, sophomore utility player Kylie Roos and freshman second baseman Cali Burke.

Cole led the Lady Demons with a .318 batting average. Burke made immediate impact by hitting .295 and fielding .963.

Roos smacked a team-best 8 home runs and also led NSU with 37 RBI while hitting .289. She was also a stalwart in the pitching circle, leading the team with 12 wins (12-7) and posting a 2.23 earned run average with 116 strikeouts in 125.2 innings.

The Northwestern pitching staff closed 2011 with a 2.09 team ERA and 421 strikeouts. The trio of Grimes, Roos and Brooke Boening proved formidable throughout the season, including Grimes who led the Southland with a 1.40 earned run average, a number that ranked her 18th nationally.

With an 11-8 record, Grimes emerged as the Lady Demons' ace, fanning 154 batters in 125.1 innings. She recorded a career-high 16 after facing 20 batters as she fired the 11th no-hitter in school history and her first career solo in a 2-0 win over Alcorn State on April 6. Overall in 2011, opponents batted .196 against the right-hander.

Along with the all-conference second team selection, Grimes piled up many other accolades including winning back-to-back SLC Pitcher of the Week honors, Louisiana Sports Writers' Association Pitcher of the Week, All-Louisiana, Academic All-Southland and a selection on the Capital One/CoSIDA All-Academic District 6 second-team.

Kavolshia Howze, graduate assistant

"Homerun" of an Athlete

Senior pitcher Kelee Grimes has had an outstanding softball career as a Lady Demon. Grimes joined Northwestern State University from Pineville, where she started playing softball at the age of four. "I got involved in softball mainly because of my family. We were always at the ballpark with my brothers, so I naturally wanted to pick up a ball. As I got older and really started to learn the game and experience success did I fall in love with the game," said Grimes. Grimes did not have the typical signing day with NSU because she was unsure whether or not she wanted to continue playing at the next level. However, she decided it was not time to give it up after visiting NSU. "NSU felt right. I really liked the athletic department's focus on academics and overall student-athlete experience because ultimately, we are going to have to leave NSU with a degree and be prepared for a life after athletics. I felt like NSU could really help me with that," said Grimes.

After making the decision, it has paid off for the best for Grimes as well as Northwestern. Just a few of her honors include: 2011 Southland Conference Softball All-Academic Team, 2011 All-Louisiana Collegiate Softball Team, 2011 Capital One All-Academic Softball District VI Team, and 2011 Two-time Southland Conference Pitcher of the Week. To all the recognitions she has received, "It makes me feel humble, honored and blessed. I am so grateful to those that have helped me get where I am today: my parents, former and present coaches, because if they had not pushed me, taught me or given me a chance, I would not have accomplished the things I have. I owe it all to them," said Grimes.

After graduating from Northwestern, Grimes plans to stay at NSU and enroll in the sports administration graduate program. "The ladies that work with us in our academic center have inspired me on to pursue a career in collegiate athletics. I want to help future student-athletes have the best possible experience just as the staff of NSU has given me," said Grimes. Not only does she bring athleticism and academics to the team, she also brings a notable attitude. "Kelee is the type of teammate everyone aspires to be. She is a great person on and off the field. She loves the game and I have enjoyed playing a long side of her the past four years. Through our experiences at NSU we have both overcome adversity and turned this team around," said teammate Samantha Roberts.

Shana Lee

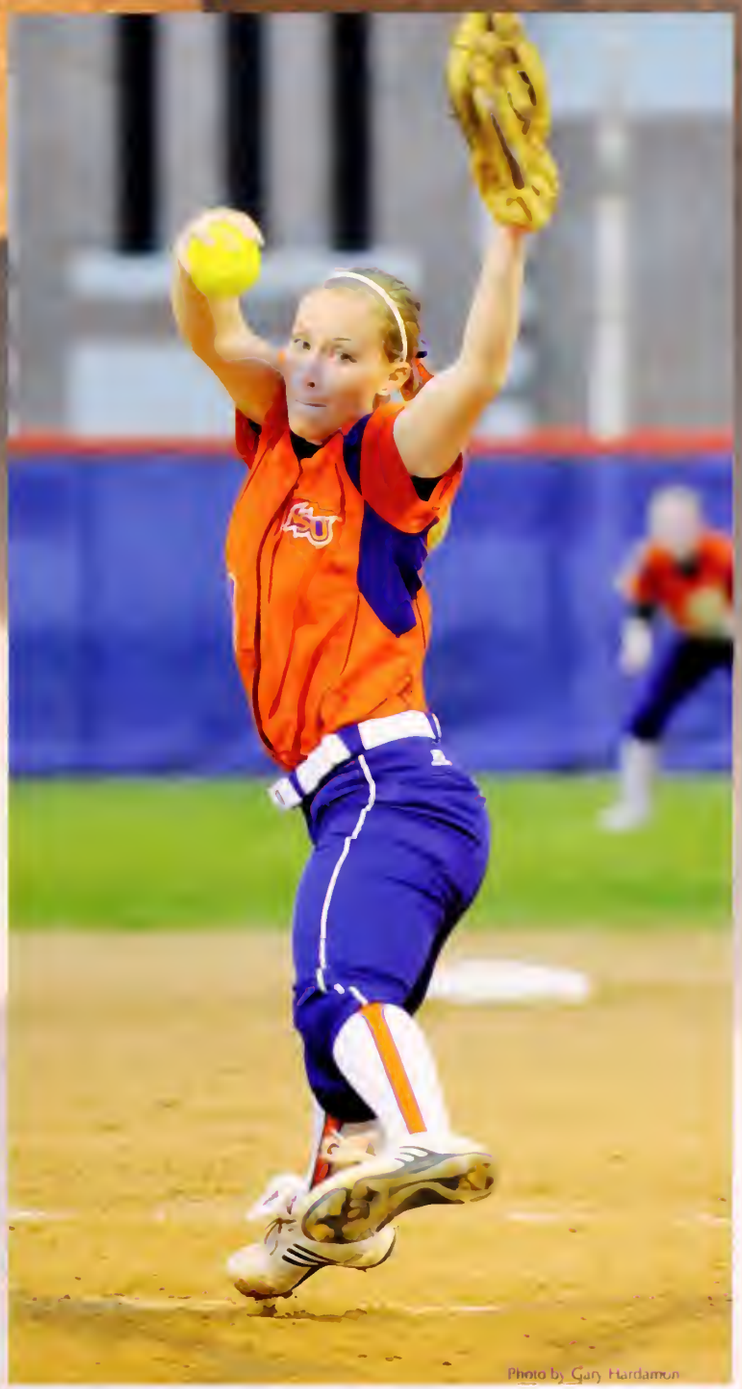

Photo by Gary Hardamon

Tennis

It wasn't quite as wonderful as the 2010 Southland Conference championship season, but the spring 2011 Lady Demon tennis campaign was a fitting send-off for some of the most accomplished players and student-athletes in school history.

It was also the first year under new head coach Luc Godin, a former assistant who was picked to succeed his former boss, Patric DuBois, who chose to leave the head coaching role and focus on running the NSU WRAC and enjoying family life in the wake of the best season ever for Lady Demon tennis.

The 2011 campaign was quite impressive in its own right.

The Lady Demons finished 18-6 overall, and 8-3 in the SLC regular season. NSU reached the Southland tournament championship final, falling 4-2 to Texas-Arlington, a year after sweeping the Southland regular season and tourney crowns. The Lady Demons were 39-8 in the last two seasons.

Photo by Gary Harrison

An accomplished senior class was the cornerstone of the 2011 team. Seniors Kathrin Lange, Martina Rubesova and Bianca Schulz were on the All-Southland Conference team. Adna Curukovic's talent and grit were a key to the success of the team in her final two seasons, while Dragana "Dru" Colic overcame injuries to finish with arguably her best season.

Sophomore Andrea Nedorostova earned first-team All-Southland honors at No. 2 doubles for the second straight year. She was 19-4 in singles, including 8-3 at No. 5 in Southland play. Her 20-3 mark in doubles included a perfect 11-0 in Southland regular-season matches. Nedorostova and Rubesova, her doubles partner, were a perfect 28-0 overall in two seasons against Southland foes, including conference tournament play.

Rubesova was a magna cum laude graduate in May, graduating ahead of her class, with a season of eligibility remaining. First-team All-Southland at No. 2 doubles, she was also second-team All-Southland at No. 3 singles. Rubesova posted a 19-3 record in singles at No. 3, including 9-2 in Southland matches, and had the 20-3 mark in doubles, 11-0 in Southland regular-season matches.

Schulz was also a magna cum laude graduate. Second-team All-Southland Conference at No. 3 doubles, she had an overall 17-5 record, including 10-0 in Southland play, 8-0 with Lange, her regular partner. Schulz was 14-7 overall in singles, 8-3 (all at No. 4) in conference play. She became NSU's career doubles victory leader with 67, breaking a 20-year-old record and wound up second all-time in NSU history in singles wins (65, two shy of the record).

Lange was another magna cum laude graduate. Second-team All-Southland at No. 6 singles and No. 3 doubles, earning her third and fourth All-Southland recognitions, the team captain finished her career second all-time in school history with 65 doubles wins including a 16-7 overall record in her final year. She is sixth in school history in career singles wins (52, including a 12-8 record, mostly at No. 6). Lange was 7-2 in Southland singles play while fighting injuries all spring.

Curukovic was set to graduate with high academic honors after the fall semester in 2011. She finished third in school history in doubles wins with 57.

Nedorostova and Rubesova were first-team Academic All-Southland picks, with Schulz and Lange getting second-team All-Academic. Schulz/Lange earned All-Southland accolades for their play in doubles in each of their four seasons.

Junior Olga Bazhanova held down the No. 1 singles role and was 12-7 there, and 13-8 in doubles.

Lady Demon tennis legends Karen Patel and Vicky Sims Newsom were enshrined in the Graduate N Club Hall of Fame each of the last two homecomings, and considering their credentials, it seems likely that some of the 2011 seniors will follow in their footsteps.

NSU Sports Information

Positivity and Focus go a Long Way

Olga Bazhanova has been around the game of tennis for a long time. Bazhanova began playing tennis when her father got her interested in it at 7 years of age. "It was always fun for me to compete and play. Since childhood I knew that tennis game is what I need and want I wanted in my life," said Bazhanova.

Bazhanova joined Northwestern State University from the Ukraine. Her college education started there at a university in her hometown Mikolyev. After a year and a half of studies there, Bazhanova transferred to NSU and will graduate with her bachelor's degree in May. She hopes to continue her studies and begin a master's degree in sports administration and become a successful tennis coach one day.

Olga Bazhanova

Coming to Northwestern State University has opened many doors for Bazhanova, and her fondest memory is when the Lady Demon tennis team won the Southland Conference Championship in 2010. Not only has Bazhanova made lifelong friends, she said her coaches have "supported me and gave me motivation, knowledge that helps me in many aspects in my life in general and on the tennis court."

Coach Patric DuBois said "Olga is a very positive influence on the team in not only what she says, but what she does. She leads the team by example on and off the court. Olga is our team captain and does a wonderful job of promoting a positive atmosphere and work ethic in the other girls."

Bazhanova has never once doubted herself, and she is very satisfied with what she has done while at Northwestern. Bazhanova's motto that she applies to her daily life is "be healthy, successful, and love life." She also said, "No matter what believe in and trust yourself; make a goal and enjoy life by working hard. Becoming an organized person will help to save a lot of your time." DuBois said, "She is very coachable, and the hardest worker I have ever coached. She has a burning desire to compete and win from within. She does not need any external motivation. She will be very successful in whatever she chooses to do."

Bazhanova's bright outlook on life and great work ethics will carry her far in life. Bazhanova said, "Challenge yourself! That`s how you will know your best and what you have to work on. Thanks to Natchitoches community. Their friendship and atmosphere helps a lot of international students feel good outside of their home countries. Go Demons!"

Shana Lee

Photo by Gary Hardamon

Volleyball

Fielding a roster of nine freshman, two sophomores and a junior, the 2011 Northwestern State volleyball team reached the Southland Conference Tournament for the first time in three years, and improved its conference win total by two matches from 2010.

The Lady Demons (10-20 overall, 6-10 in the Southland) showed the SLC Tournament stage wasn't too big, as they competed well against top seed Texas State, taking a set off the eventual tournament champions. As defense was the backbone of the team, NSU held the Bobcats 57 points below their season average in hitting percentage and below that of any other team Texas State faced in the tournament.

"This year was a great step in the rebuilding process for our program. Having to mesh together nine new faces with three returners was a challenge in itself - not to mention getting nine freshmen acclimated to the college game, our training and systems of play, and the rigors of being a student-athlete at this level," said Co-Head Coach Hugh Hernesman. "It wasn't an easy process, but it was a great learning experience for our athletes."

NSU was on the brink of tournament elimination heading into the final weekend of the season, needing to win its final two matches in order to qualify. The Lady Demons stepped up to the challenge and took down SLU and Nicholls State, winning six of their final seven sets and earning a trip to the SLC Tournament.

Conway, Ark., hosted not only the SLC Tournament, but also the Lady Demons' historic visit on Sept. 15, when they pulled off their biggest win of the season. Led by Stacey DiFrancesco's 21 kills and .241 attack percentage, the victory over Central Arkansas made national news, as it ended the Sugar Bears' 31-match home winning streak, the second-longest active one in the country. Jessica Guttierrez came in to finish off the upset by serving an ace on match point.

The Lady Demons also hoisted a streak of their own, taking three in a row against SLC opponents starting Sept. 29. The spurt was the longest the program had recorded since the 2008 season.

NSU posted an impressive 7-1 record against Louisiana foes this season, including victories over UL-Lafayette, Louisiana Tech, McNeese State, Southeastern Louisiana (twice) and Nicholls State (twice). Quick starts often favored Lady Demons in those matches, as they tallied a 19-11 record in the opening frame of matches on the year.

DiFrancesco earned SLC Freshman of the Year and second-team all-conference honors after leading the SLC with 14 double-doubles in 16 matches. She broke the school record for attacks in a season (1,390), and placed second in the record books in total kills (424). DiFrancesco finished the season second in the SLC in kills, averaging 3.79 per set on the season and 4.16 per set in conference play.

Libero Keelie Arneson set the NSU single-season record for digs, scooping up 539, surpassing Rachel Ford's mark of 528 set in 2006. Arneson also earned Southern Mississippi Invitational All-Tournament honors at the beginning of the year, and finished sixth in the SLC in digs after reaching double-digits in 29 of 30 matches.

The Lady Demons finished eighth in the SLC, two spots ahead of where the preseason polls predicted them.

Robbie Kleinmuntz, Graduate student
NSU Sports Information

Don't Settle for Good; Be Great

Stacey DiFrancesco is a freshman and is majoring in family and consumer sciences. She may be only a freshman, but she has already had a noteworthy career as a Lady Demon volleyball player. DiFrancesco has her parents to thank for getting her interested in the sport. Her parents lived in Florida and played sand volleyball regularly, but not only that, DiFrancesco's mother played college volleyball so as a child she encouraged Stacey to try it. DiFrancesco has been playing volleyball since she was 6, but since the age of 12 she has been competing with the sport.

DiFrancesco joined the Lady Demons from the Woodlands, Texas where she went to the Woodlands High School. She said, "I chose NSU because I just really loved the town of Natchitoches and the whole atmosphere. But I really fell in love here because of my coaches and my team. They've become my second family and they are truly such amazing people. I've grown so close with these girls and my coaches are really pushing me to become a better player. I am with these girls every day and so I knew that I really had to love my coaches and team in order to come here."

DiFrancesco's coaches realized her love of the game, so they pushed her daily to develop into the player they know she would become. She said, "My coaches have truly helped me improve my game so much. Just being here for one season I have already learned so much from them and I know I will continue to learn."

DiFrancesco did not know what to expect, but she did not expect to do as well as she has in her first year of play. She said, "It's a great accomplishment and achievement that I was able to earn my awards, but if it were not for my team, I know I would not be where I am today. They are all so hard working and great athletes."

A motto DiFrancesco said she is fond of is "I do not want to be good, I want to be great." After completing college, she hopes to start her own interior design business. With the right attitude, hard work can take a person anywhere. As a freshman, DiFrancesco has learned this and will use these experiences for the rest of her life.

Shana Lee

NSU
NORTHWESTERN

SAM HOUSTON

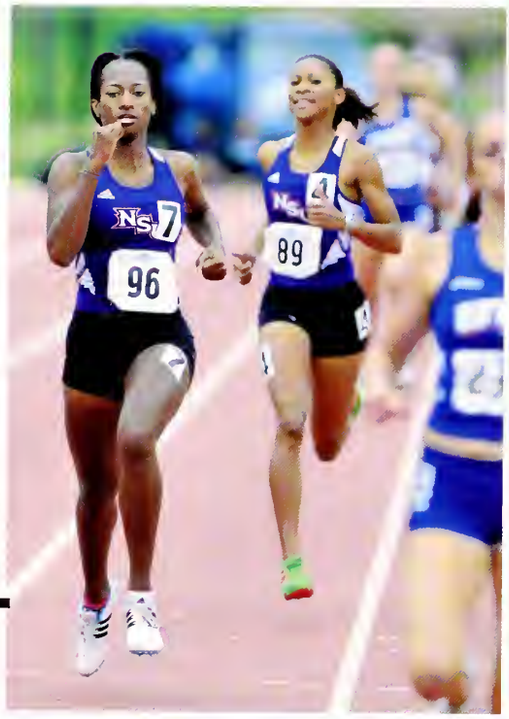
NSU
7
96
NSU
4
89

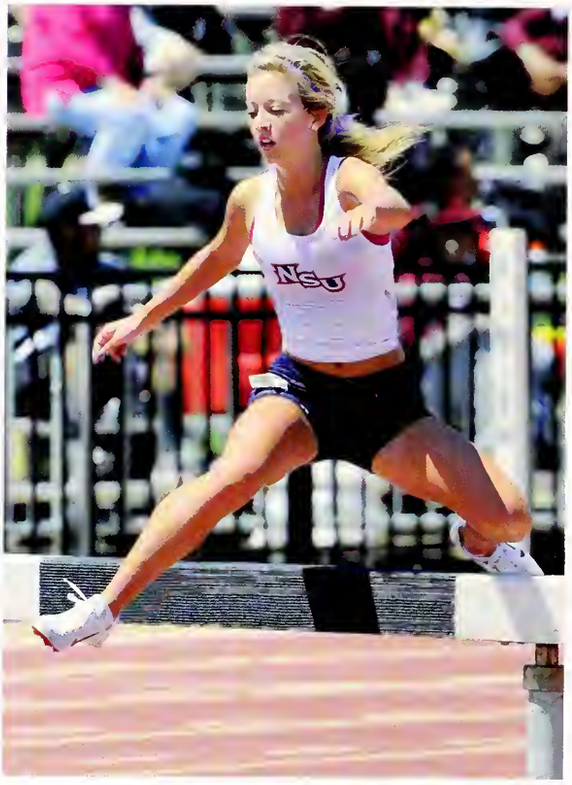
NSU

NSU
NORTHWESTERN
NORTHWESTERN

NSU

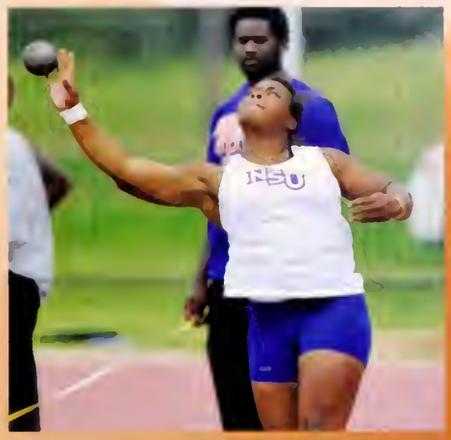

Trecey Rew

the story of a national champion

Trecey Rew. National champion. Academic All-American. National Field Events Scholar-Athlete of the Year.

There is no other way to begin a discussion of the 2011 track and field season at Northwestern State than to celebrate the exceptional achievements of a young woman who competed in her senior season while she aced graduate classes and tended to her effervescent 5-year-old daughter.

Rew gave Northwestern its third NCAA Division I championship with a school record throw of 192 feet, 4 inches on her final attempt June 8 at the NCAA Outdoor Championships in Des Moines, Iowa. She joined 1990 NCAA Indoor men's high jump champion Brian Brown and the fabled foursome of Victor Oatis, Joe Delaney, Mario Johnson and Mark Duper, who blazed to the 1981 NCAA Outdoor title in the 4x100 meter relay.

She is a three-time All-America recipient in the sport by virtue of her finishes in the shot put and discus at the last two NCAA Outdoor Championships. She was ninth in the 2010 NCAA meet in the shot put, 15th in 2011.

The school and Southland Conference record holder in both events, she has personal bests of 192-4 in the discus and 57-0 ¼ in the shot. Competing against some of the world's top competitors in late June at the USA Track and Field Championships, Rew finished seventh in the discus and 15th in the shot put.

Rew remains in graduate school at NSU and will train for international competition heading into the 2012 Olympic year.

She was not the only All-America athlete for the Lady Demons in 2011. Freshman Jessica Talley walked on to the team in November, improved her personal best in the javelin by more than 30 feet, won the Southland Conference championship and finished 11th at the NCAA Outdoors to earn All-America honors.

Rew, javelin thrower Carrie Lantrip and sprinter Constance Seibles, who helped the Lady Demons to an all-time best team finish of second at the Southland Conference Outdoor Championships, joined men's high jumper Greg Hall on the conference all-academic team.

Lady Demons Coach Mike Heimerman won All-Louisiana coach of the year honors, while 13 NSU men and women made the team by virtue of posting one of the top three marks in their events among all the state's competitors.

Rew and Talley were among seven Lady Demons on the squad. Also on All-Louisiana: the 4x400 relay squad of Quiana Griffin, Andrea Warren, Lawana Perkins and Consuela Lindsey, and hammer thrower DeJon Griffin.

Six Demons made it: the 4x100 relay unit of Michael Green, Raymond Hatton, Adam Smith and Justin Walker, and the 4x400 foursome of Michael Batts, Walker, Jarrod Charles and Green. Walker also made the team in the 100 meter dash while Green qualified in the 400.

The NSU men finished sixth in an 11-team field in the SLC Outdoor meet hosted at the Walter P. Ledet Track Complex as Walker provided a sensational anchor leg in a winning 4x100 relay effort.

Ten Northwestern competitors qualified for NCAA regional competition: Rew, Talley, Lantrip, Griffin for the women, and triple jumper Wayne Douglas, and Walker in the 100 and 200, and the Demons 4x100 squad with Hatton, Smith, Karliss Perry, Kendal Taylor and Walker. The 4x100 team, without a senior, advanced to the national meet but fell short of All-America honors.

NSU Sports Information
All photos by Gary Hardamon

Ali Fontenot
Photo by Gary Hardamon

Nat McReynolds
Photo by Gary Hardamon

Cross Country

With junior Mark Dotson leading a very young Northwestern State squad, the Demons showed improvement in the 2011 Southland Conference Cross Country Championships, while the Lady Demons had some personal best marks as senior Lawana Perkins once again topped the NSU scorecard.

Going into the conference championships, Perkins was the final Southland Conference female Cross Country Athlete of the Week after winning her third individual title of the season at the Demon Invitational, to go with first place finishes earlier in the fall at the Mook 4 Invitational in Ruston and the NSU Invitational. Dotson was the first finisher for the NSU men all fall long.

With Dotson setting the pace by finishing with a 27:29.2 time over 8,000 meters for 46th overall, the NSU men also got scoring by freshmen Alex Hebert (57th, 28:20.5) and Albert Gladney (58th, 28:31.2), and sophomores Travis Plumb (66th, 29:19.4) and Zach Burns (68th, 29:23.3). NSU's other entries were junior Chris Lanier (73rd, 30:16.2), freshman John Broughton (78th, 31:15.1) and junior Nathanial McReynolds (79th, 32:01.6).

In the 6k women's race, the Lady Demons got personal record performances from junior Ali Fontenot (55th, 23:58.7) and freshman Aly Coughlin (62nd, 24:18.2), the next two finishers behind Perkins (34th, 23:12.7). Completing the scoring for the NSU women were junior Kirstie Jones (78th, 25:37.4) and junior Becca Meehan (79th, 26:15.5) with track sprinters Consuela Lindsy (80th, 27:37.6) and Constance Seibles (81st, 27:46.0) also running for the Lady Demons, who lost last year's top runner, Karensa Ellis, to a foot injury early in the season.

"We got good efforts from everybody, and ran a much improved average time (24:40.5) over a course we ran a month ago," said first-year women's coach Adam Malloy. "All the runners met their goals and that's all I could ask."

Leon Johnson, the veteran men's coach, said Dotson twisted his ankle during the race, which slowed him down and curtailed NSU's hopes of passing Central Arkansas for ninth.

"We're a very young team with three freshmen, three sophomores and just two juniors," he said. "I am sure Mark would have done much better without the bad luck, and maybe we could have moved up another place. It was progress and we'll look for more improvement next year."

The NSU men improved one spot over 2010 to 10th in the 12-team SLC standings, scoring 295 points, topping state rivals Southeastern Louisiana (303) and Nicholls (337). The Northwestern women shared 11th place with Southeastern at 308.

Northwestern State Sports Information

Running with the Best

Running is an enduring sport, and Mark Dotson would know first hand. Dotson is from Alexandria and went to Holy Savior Menard Central High School. Running is a sport that takes self-discipline and dedication, but that seems like nothing when running has always been a part of your life.

"Cross-country is one of those sports that just felt natural since I was a kid. The love of running was truly with me from an infant," said Dotson. "NSU just seemed like the place to be. It was close to home and some of my friends from high school were here, which made me feel even more at home at college." Dotson started running cross-country when he was in the eighth grade, but started began taking running seriously as a freshman in high school. Dotson said, "There was this girl that I liked in high school. At the time she was best friends with the fastest guy on the cross-country team and I wanted to get her attention so I figured I should go beat this guy since she and the rest of the school thought very highly of him." Such an average situation has taken Dotson to levels he could not imagine. He is among the top distance runners at NSU. As a junior, his favorite memory was when he received the honor of Southland Conference runner of the week, the same week Lawana Perkins received the honor for the female athletes. "That was a great moment for me" he said.

Dotson is majoring in psychology, and after college he plans to keep running and follow all the other work related dreams he hopes to accomplish. "I believe that in life you only go as far as you allow yourself to, so I always pictured myself being super successful with running and going to the Olympics and all that good stuff." Dotson is a dedicated athlete and thinks highly of his teammates and coaches. "Coach Johnson has opened many doors for me, from offering me a free education, to providing his experience with coaching; he has truly been an empowering force in my life." Mark's distance coach, Adam Malloy, said, "Mark is an outstanding long distance athlete who has a wide range of racing abilities. When he puts his mind to it, his combination of talent and work ethics make him an athlete who can run shoulder to shoulder with the best runners in the conference. His future most certainly lies in the 10,000 meters where he could be an all-conference runner. A running career beyond NSU looks promising." Dotson still has another year as a member of the NSU cross country and track and field team. It will be interesting to see what this team accomplishes in the future.

Shana Lee

Photo by Gary Hardamon

NSU Women's Soccer

The 2011 Northwestern State women's soccer season was one showing promise with 17 returners, including eight starters, but with ample injuries and a still very young squad, the Lady Demons finished one game out of the Southland Conference tournament with an 8-10-1 overall record.

The return of Meghan Hunter, who missed all of the 2010 season with a knee injury, proved to have a significant impact on the 2011 team leading NSU in all triple-crown categories with five goals, six assists, and 16 points.

Three of Hunter's five goals came against Texas Southern in an 8-2 victory for her first career hat trick. She also ranked seventh in the SLC in goals, won All-Louisiana honorable mention, and was ranked as one of the 20 best soccer players in the Southland Conference by TopDrawer Soccer.

Jessica Danku was a force between the pipes as well this season leading all SLC goal keepers in saves with 99 on the season. She had four shutouts and gave up two goals or less in 15 games. Her goals against average (1.38) tied for sixth in conference.

Rachel O'Steen also brought accolades for Northwestern State being named to the SLC All-Academic team. She was one of three players to be put on the list three years in a row.

The Lady Demons finished their out of conference schedule with a 6-4 record with wins over Louisiana-Monroe, Arkansas-Little Rock, Prairie View A&M, Jackson State, Southern Mississippi and Texas Southern. In those six wins NSU outscored their opponents 19-5.

The hat trick game was the most dominate the Lady Demons looked all season with the biggest offensive output since 2008. Hunter, Cassidy Browning, Nikki Saunders, Haley Chesier, Taylor Mulnix and Yancy Johnson all scored goals. O'Steen, Mulnix, Johnson, Chesier, Julia Ranalli and Jeanette Coronel also contributed with assists in the 8-2 blowout to the Lady Tigers.

NSU's losses were tough ones with none of them being by more than two goals. The Lady Demons were outscored only 6-0 in the four losses.

Louisiana-Lafayette defeated the Lady Demons 1-0 on an own-goal in overtime. It was the third time in as many games that the two teams have gone to overtime to decide a match.

The Lady Demons also lost a tough one against Texas in the 70th minute on a goal from their career scoring leader Jordan Calhoun in a 1-0 showdown.

Conference play was a completely different situation with a record of 2-6-1, including a five-game winless streak.

Northwestern State was outscored in conference at 18-6 with four shutouts against the Lady Demons.

The Lady Demons did shut out Louisiana rivals McNeese and Nicholls for their two conference wins. At the time the 1-0 victory over McNeese was huge in trying to get NSU into the tournament, but eventually the help the Lady Demons needed did not come through.

For the second time in three years, the Southland Conference Tournament was held at the Lady Demon Soccer Complex.

The 2012 team will lose six seniors from this year's team with Hunter, O'Steen, Cheshier, Kayla King, Sam Furlow, and Christian Marks graduating. There will also be a new coach. After 13 seasons, only three losing records countered by three NCAA Tournament appearances, Jimmy Mitchell announced his resignation.

Under Mitchell, the Lady Demons also excelled in the classroom. Seventeen players earned SLC All-Academic honors and the team's NCAA Academic Progress Rate has been exceptional since the report launched in 2004, including a perfect rating of 1,000 in the 2005-06 academic year.

This past season, Mitchell joined an elite group of soccer coaches as he became one of just 40 active coaches to top the 200 career-win milestone after the Lady Demons defeated Jackson State this past September. His 204 career wins also ranks him in the top 55 in Division I in career all-time victories.

Matthew Fowler, student assistant SID

2012 WOMEN'S SOCCER ROSTER

00	Jessica Danku	Jr.
2	Rebecca Furlow	Jr.
3	Hailey Altenburg	Jr.
4	Destiny LaRue	So.
8	Theresa Halle	Sr.
9	Ashlee Savona	Jr.
10	Danielle Harding	Jr.
12	Yanci Johnson	Jr.
13	Alex Rios	So.
14	Ruth Ouzts	So.
15	Marissa Lees	Sr.
16	Julia Ranilli	So.
17	Alex Petermann	So.
18	Nikki Saunders	So.
19	Shannon Danku	Jr.
20	Jeanette Coronel	Sr.
21	Cassidy Browning	Jr.
22	Taylor Mulnix	Jr.
24	Alexandria Jackson	Jr.
26	Chelsea Schaefer	So.
27	Jade Theriot	Jr.

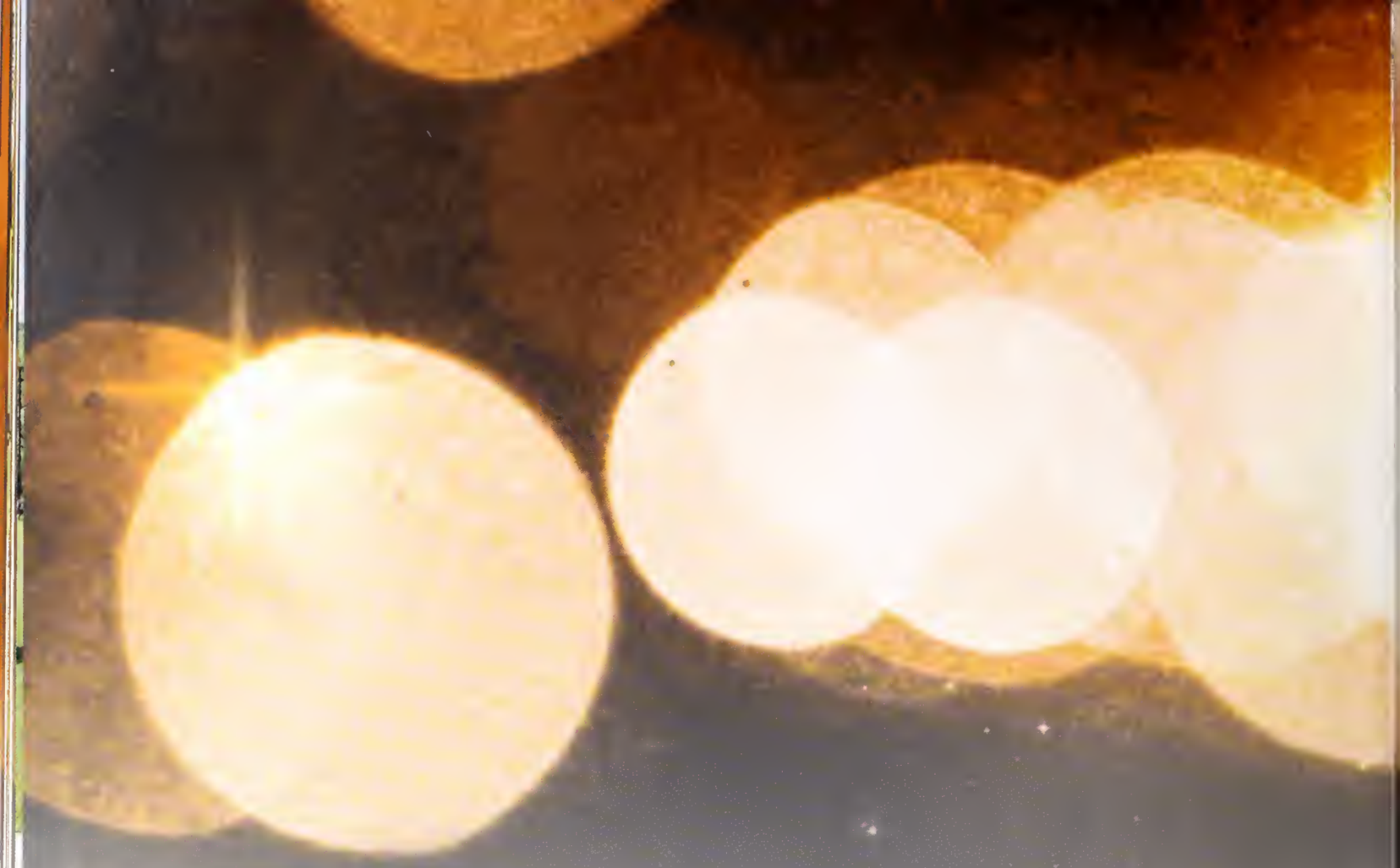

We've Got Spirit

NSU Demon cheerleaders

Cheering is not just a hobby for the 16 members of the coed squad. The spirit of these students can be heard throughout the stands at Demon sporting events. Leading the squad this year was senior Captain Amy Dodson. According to Dodson, her dream as a child was to be a college cheerleader. Her journey began as a senior in high school, when she Googled college cheerleading tryout dates and Northwestern popped up.

"The tryouts were within the next couple of weeks," Dodson said. I found my way to Natchitoches and have been here ever since."

Besides just cheering and showing spirit, a big part of cheerleading is the stunting. The girls on the team might be nervous at first about being so high up in the air, but eventually it becomes second nature. According to freshman Kierra Cunningham, when she's about to do a stunt she makes sure she has a positive attitude and repeats the mantra "I'm going to hit this stunt no matter how difficult."

With at least three intense practices a week on top of weekday games in the spring and tumbling classes, the cheerleaders work hard to support their school. Although it is a big time commitment, being an NSU cheerleader has its perks. Members receive scholarships with increasing amounts as the number of years they've been on the squad increases. Even though the team members enjoy the extra money, a shared passion for cheering and a desire to bring energy to others is what motivates the team to continue.

"My favorite part of cheerleading is how great of shape it keeps you in," senior Cameron Tillman said. "I also enjoy the relationships you build with your teammates. You become really close with all of these people you see just about everyday."

More than just students, more than just cheerleaders or teammates, this is a family.

Alexis Reliford

All photos by Gary Hardamon

Prosperity and Pizzazz

purple pizzazz pom pon line

On the sidelines at home football games, there are a group of girls who are part cheerleader, part dancer and *entirely* filled with pep. They are the members of Northwestern State University's Purple Pizzazz Pom Pon Line.

"And that's kind of what I think is one of the special things about pom line," said Natalie Laurence, the Pom Line's director. "It's really kind of the best of both worlds. For pom line, you kind of get to do both of those. And so we have girls on the squad who grew up dancers and then girls who grew up cheerleaders. And then they have to learn the opposite of what they may have done in junior high and high school. So they kind of get to experience both. Pom Line is strictly a precision pom and hip-hop dance team," said Laurence.

When Pom Line was first introduced some 20 years ago, it was with the intention of recruiting. The university was trying to entice women into coming to Northwestern. Pom Line, in its versatility, would be attractive to both those who cheered and those who danced. In its heyday, the squad had 50 girls.

"Our intention is to continue to grow... The university has poured their resources into making this a success. The one thing that we all say is that we want every person on campus to find their niche, to find something they can connect with, so this is just another avenue for people to connect with," said Laurence. With a current roster of 24, the Pom Line is well on its way to its goal.

The squad's budget comes from CAPA and their recruiting goes through the recruiting office. This year the squad has decided to try something new. They will visit local high schools that possess strong dance teams that are similar in style to theirs and expend some recruiting resources that way.

Pom Line is officially billed as the spirited hostesses of the university. They appear not only at football games, but other venues in which they can bring NSU school spirit to others and the community.

Pom Line not only wishes to grow itself, but to see its members grow. Between learning an art with which they may not be familiar, to growing together as a team, the members of the squad are given valued life experiences.

Dustie Guillotte

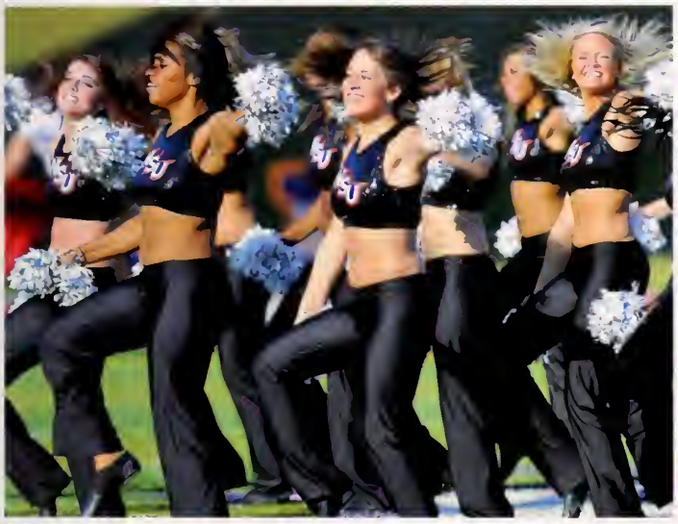

All photos by Kelly Hallamon

A Dazzling Delight

NSU demon dazzlers

From hours upon hours of rehearsals, making costumes and dancing at events each week, the Demon Dazzlers are making an impact at Northwestern State University. This group is proof of where dedication and hard work can take you. The Dazzlers dance with the band during half-time shows, perform at pep rallies before every home game and dance during half time for the occasional basketball game. They are also featured in the Christmas Gala and perform for the Lady of the Bracelet pageant each year.

"Being part of the Dazzlers allows me to be a part of Northwestern beyond my studies. I get the chance to do what I have loved doing since I was very young and get to work with a variety of people that I would not know otherwise. Being a Dazzler has created many friendships that I hope will last a lifetime," said junior biology and liberal arts major Bethany LaVergne.

"These three years of being on the team have changed my life in so many ways. I have become a better leader, friend, and woman," said senior Lauren Waguespack, theatre major with a double concentration in musical theatre and dance. On average, the dazzlers spend 10 hours a week together, practicing daily. Most of the memories of college are coming from this time the dazzlers spend together. "A great memory was our first annual Dazzler Banquet. We invited all of our families and friends to come eat and we gave out fun awards and shared our memories of the year with them. It really was a special event to share with each other. I know since this is my last year, I will be shedding plenty of tears at this one," said Waguespack.

"Although the team changes every year (some members are lost and some are gained), once you are a Dazzler, you're a part of the family forever," said LaVergne. The Dazzlers' biggest fans are their alumni; some even practice the fight song and still dance along side the Dazzlers. "Being a Dazzler is one of those things in life that never leave you," said LaVergne.

"Being a part of the Dazzlers is like being a part of a second family. We only have 10 girls on the team so it's really easy for us to bond and make plenty of fun memories with one another," said Rachael McGee, junior biology, with a concentration in pre-optometry. The Dazzlers surprised themselves when they went to their first competition in Denton, Texas. The Dazzlers took 1st runner up at a national competition, exceeding their goals. Since the competition, the Dazzlers know they are capable of more than they ever imagined and are working harder than ever.

Shana Lee

All photos by Gary Hardamon

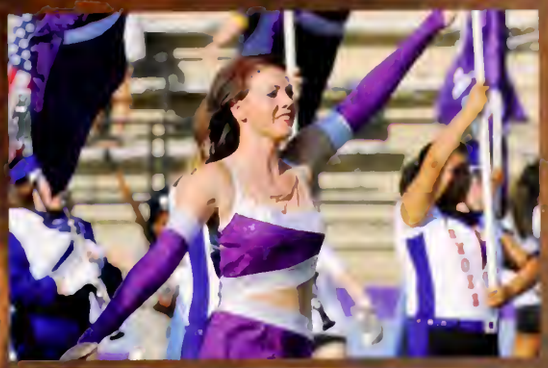

100 Years of Spirit and Sound

the spirit of northwestern

Practice, sweltering heat, dedication, endurance, sacrifice, these words are usually used in reference to athletes, however, there is a group of students these words perfectly fit, the band. Northwestern State University is extremely lucky to have a band that not only works just as hard as the athletes, putting in hours of practice, time and energy, but also for having a group of students who are there cheering the football team win or lose, rain or shine, at home or in the case of this season, far away. The band also contains some of the most spirited students this school as ever seen. This marching season The Spirit of Northwestern or "SON" celebrated it's 100th birthday at NSU, and it didn't celebrate it by resting, for this was one of the busiest years ever.

Not only was there a huge 100th celebration banquet in the spring, but there was also "The 100th Anniversary" big concert where many of the smaller bands at NSU and the alumni band all showed off their talents. Then the City of Natchitoches, who has always supported the band, held a fireworks show in honor of the SON and that was just in the spring. Towards the end of the summer the band gathered before school started to meet a new band director and to learn the show for the Fall, the Bill Chase show and a patriotic show. The band also got to march in the half-time show at the NSU Vs. LSU game. The students who went to the game felt like the band not only won the half-time show, but put the LSU band in their place. Maybe that "never give up" attitude and the showmanship and quality are just some of the reasons that this year the SON was nominated as one of the finalists for the John Philip Sousa Foundation Sudler Trophy. According to the foundation, the trophy is only awarded to a school once and it is given to a school that shows excellence, and is only given to a marching band that " demonstrated the highest of musical standards and innovative marching routines and ideas." It is an extremely high honor to be chosen as a finalist and even though the SON didn't receive it, just to be nominated shows that NSU's Spirit of Northwestern is top-notch.

That quality has come from years of experience and hard work. When the band first started, only boys were allowed and it was relatively small, only about 30 members. Now the band is reaching epic proportions and there is no stopping it. "The band, since Mr. Brent has gotten here, is a well oiled machine. And thanks to his leadership, there's not a whole lot of things we have changed in the past 30 years. Prior to that, the band was never as big as we are now, but it has always been good, and had good musicians in it. That's something that you can trace all the way back," said Dr. Jeffrey Matthews, one of SON's directors. Tradition is important and with things like the pregame block in and music and the Demon spell-out, many of the students who came here in the past can still recognize these things today.

SON helps to pep the players up, and to keep the crowds going. The students in band have spirit and one can tell by just listening. On a cool fall day, when the breeze is just right, and the train isn't going through town, you can hear the band from almost anywhere in the city. It's like a heartbeat to the town in the fall. The band fills the area with music and NSU is lucky to have it.

Randa Lopez

nsu

N

Feel the Heat

NSU colorguard

Football games are filled with football fans—people who come with their school spirit painted on their bare chests, people who could rattle off the team's roster without blinking or people who simply enjoy spending their Saturdays watching a good game. Also in attendance are those people who get swept away by the Spirit of Northwestern and are hypnotized by the rippling flags of the color guard.

Historically, military flags—those of a nation or even a unit—were guarded by specially trained soldiers: the Color Guard. Over time, the Color Guard evolved and eventually bred a new branch that was more theatrical and inclined toward spectacle: the color guard. "As a way to show respect to our country, we allow the word *Color Guard*—two words, both capitalized—to represent a militaristic Color Guard," said Estelle Murr, NSU's color guard instructor. "The word *colorguard*—one word, not capitalized—would represent the art and pageantry activity," said Murr.

Anyone who has seen Northwestern's color guard, the Demon Heat, perform is aware that they are a hardworking group. Their dedication to the team shines through on the field. They are clearly devoted to making their audience sit up and take notice. Murr, a Northwestern alum and the instructor for the past four years, lives in Fort Worth, Texas, and drives up every other weekend to lead "camp weekends" in which the color guard practices all day Saturday and half of Sunday. With a commuting instructor, the Demon Heat perhaps has to exhibit even more responsibility and self-discipline than most, and they manage to with great style, as evidenced by their performances.

When the last football game ends, the Demon Heat doesn't stop. Instead, they close the football season only to open up the winter guard season. Winter guard is an indoor color guard activity, similar in some ways to cheerleading and dance competitions. "Winterguard is so up close and intimate, you have to rock it out of the park. You *have* to be the best of the best," Murr said. Up until this year, the color guard has competed in the class A division, but they have changed to the World class so their members over 22 can compete.

The Demon Heat is *good*, and—make no mistake—they know it. "We do the type of things that kids want to do in high school, but their instructors won't let them," said Murr.

With routines that have the team running all over the field, spinning, jumping and diving, it is no surprise that Louisiana kids who are familiar with Northwestern and are interested in this kind of thing flock to auditions," Murr said. " The way we recruit is we are always on our P's and Q's and we always look great, and we have great fun, sassy uniforms and we do routines that are exciting instead of boring," said Murr.

The color guard also expend resources recruiting from Texas to give students elsewhere the opportunity to be a part of such an exciting team. "Success breeds success... The way we recruit is just by being awesome," said Murr.

Dustie Guillotte

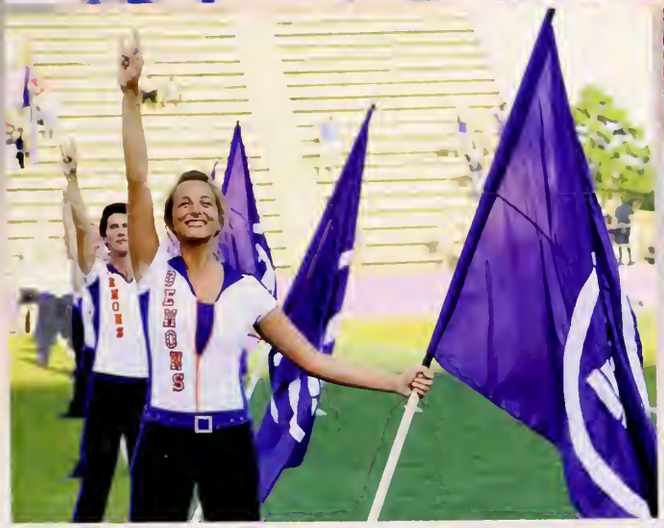

All photos by Cory Hardaman

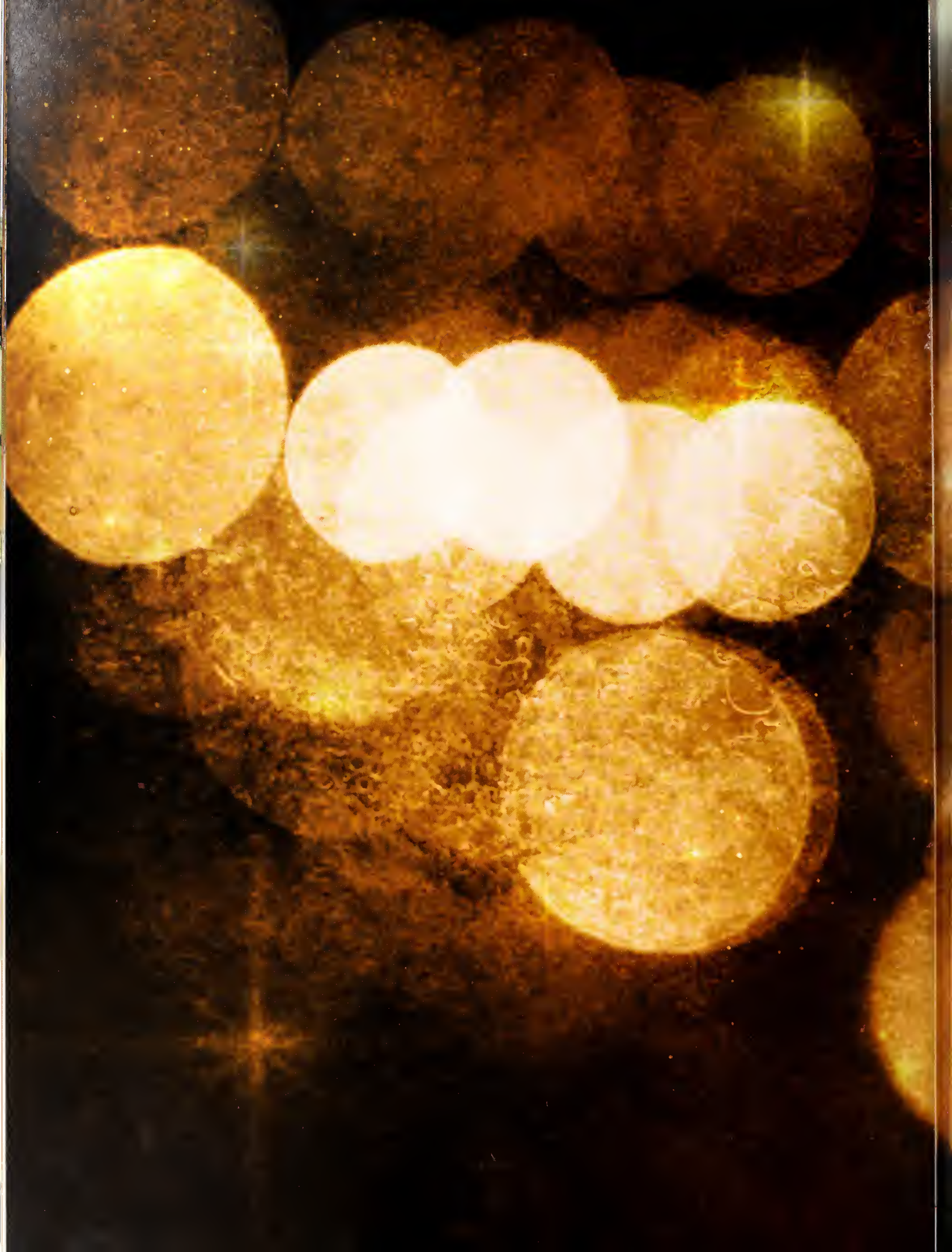

PEOPLE

Janette Aaron

David Antilley

Jack Atherton

Bob Austin

Denise Bailey

Don Barker

Lillie Bell

Billie Bitowski

Stephanie Bonnette

Artie Bourg

Bill Brent

Becky Britt

Phil Brown

Kathy Brumer

Nina Carter

Sue Champion

Paul Christopher

Frances Conine

Glen Cooley

Paula Craig

Arthur Dew

Susan Dollar

Renee Downey

Barbara Duchardt

John Dunn

Chris Eding

Matthew Egan

Dawn Eubanks

Catherine Faucheaux

Michelle Fazio-Brunsun

Jamie Flanagan

John Foster

Nicholas Frederick

Frank Fuller

Paula Furr

Tara Gallien

Sue Garcia

Tiina Garrison

Todd Garzarelli

Jennifer Graf

Sharon Green | Pete Gregory | Liz Gresham | Leslie Gruesbeck | Steven Gruesbeck | Phil Habig | Tommy Hailey | Juddy Hamous

Brenda Hanson | Tom Hanson | Kent Hare | Rebecca Harrell | Keicia Hawkins | Heather Hayter | Kerry Henderson | Dhissa Hester

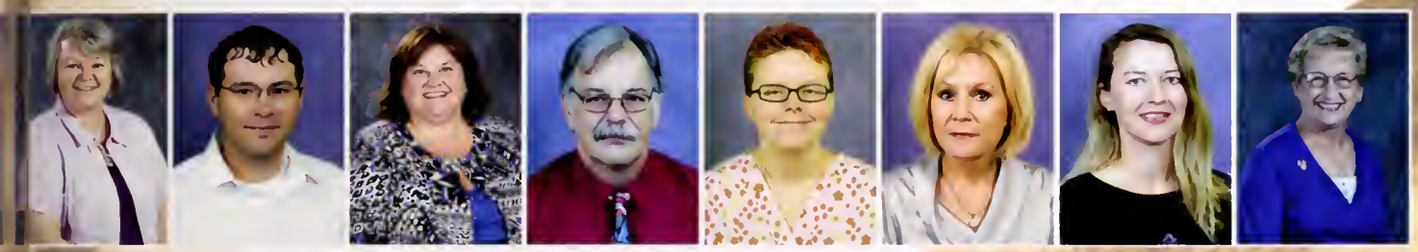

Debbie Hickman | Greg Hogan | Pam Holcombe | Bill Housel | Jessica Hudspeth | Susan Hussey | Leah Jackson | Maxine Johnson

Perry Johnson | Connie Jones | Dorothy Jones | Julie Kane | Kathryn Kelly | Jim Kilcoyne | Margaret Kilcoyne | Larrie King

Lee Kneipp | Abbie Landry | Roxanne Lane | Andrew Lewis | Mary Linn-Wernet | Peggy Lodridge | Anna MacDonald | Hank Maddox

Stephanie Masson

Cheryl McBride

Christie McCandless

Davina McClain

Malena McLaren

Reema McMullen

Chris McMuller

Catherine Merchant

Madeline Meziere

Debbie Moore

Joe Morris

Linda Nichols

Jane Norman

Bobby Nowlin

Wendi Palermo

Jessica Parr

Vicki Parrish

Begona Perez-Mira

Paul Pharris

Pat Pierson

Terrie Poehl

Joseph Pope

John Price

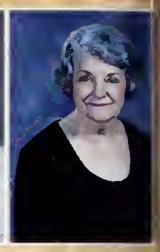
Marie Rinauda

Galindo Rodriguez

Christine Romain-Ferrell

Carol Rovsseau

Bill Shaw

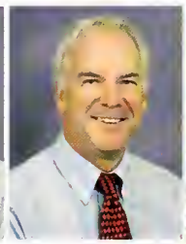
Dean Sinclair

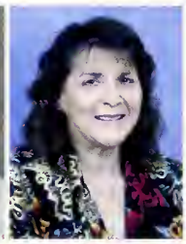
Carrie Smith

Jack Smith

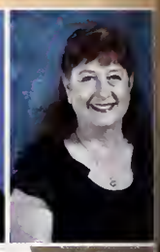
Kathleen Smith

Jennifer Stansfield

Stephanie Stanton

Vera Stephens

Don Stewart

Mary Beth Tarver

Rick Tarver

Brent Thomas

Mark Thompson

Shelia Thompson

Carolyn Thorne

Susan Thorson-Barnett

Robert Earl Turner

Wade Tyler

Shannon Wall-Hale

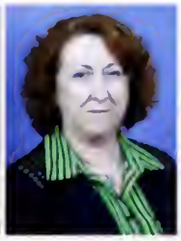
Janine Waters

Audrey Weaver

Randy Webb

Ruth Weinzettle

Frances Welch

Hannah Wenninger

David West

Linda West

Darlene Williams

Brenda Woodard

Lynn Woods

Lillian Wooley

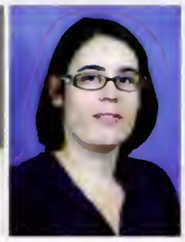
Sarah Wright

Ramona Wynder

Michael Yankowski

Pei Zhang

Marsha Zulick

Sh'Derrica Abner

Katie Acosta

Ashley Adams

Jessica Adams

Joshua Adams

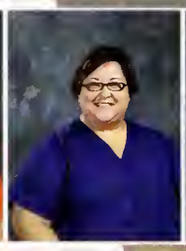
Merisha Aday

Amanda Adkinson

Ami Aguillard

Linda Ahlskog

Danyelle Alello

Devin Alexander

Blake Allen

Daytreiona Allen

Edward Allen

Joshua Allen

Kristopher Allen

Yasmine Allen

Elisabeth Allison

Ashley Allred

Chelsey Allred

Sarah Al-Darsani

Semira Anbessie

Rikia Ancar

Alicia Anderson

Ebone Anderson

Edward Anderson

Jordan Anderson

Julian Anderson

Rachel Anderson

Tatyana Anderson

Taylor Anderson

Courtney Andrews

Amanda Angers

Kayla Antee

Nicholas Antee

Asian Anthony

Nancy Aragon

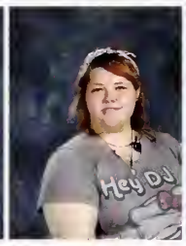
Sharon Ard

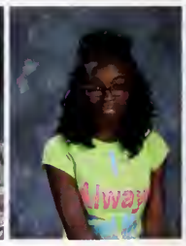
Teshika Ardison

India Argro

Andrea Armond | Breiana Armstrong | Maranda Arvelo | Marissa Arvelo | Woder Asfaw | Corey Asken | Crystal Atkins | Alacia Augustine

Melissa Augustine | Arianne Ausmer | Garrett Aylvest | Tyler Babb | Blake Babin | Christie Babineaux | Jebha Babu | Cayce Badeaux

Sarah Baggett | Anne Baham | Roger Bailes | Crystal Baker | Jasmin Baker | Kathrine Baker | Megan Baker | Morgan Baker

Olivia Baldwin | Khadija Ball | Ashley Ballard | Zachary Bandaries | Amberly Banks | Ann Banks | Shayla Banks | Courtney Bankston

Joanna Bankston | Hope Barden | Susan Barden | Beaux Bare | Cedric Barnes | Corwin Barnes | Patrick Barnes | Rogerick Barr

Rachel Barrosse | Candace Barton | Jeneea Bates | Kayla Batiste | Caleb Baxter | Olga Bazhanova | Jaleesa Bean | Shea Bean

Matthew Beaubouef | Antonio Beaudion | Jocelyn Beaudion | Alexis Beaulieu | Brandy Beavers | Cody Beck | Tylar Bedford | Tessa Belgard

William Belgard | Kiley Bell | Christy Bennett | Patrick Bennett | Victor Bennett | Phillip Benson | Dana Bergeron | Lauren Bergeron

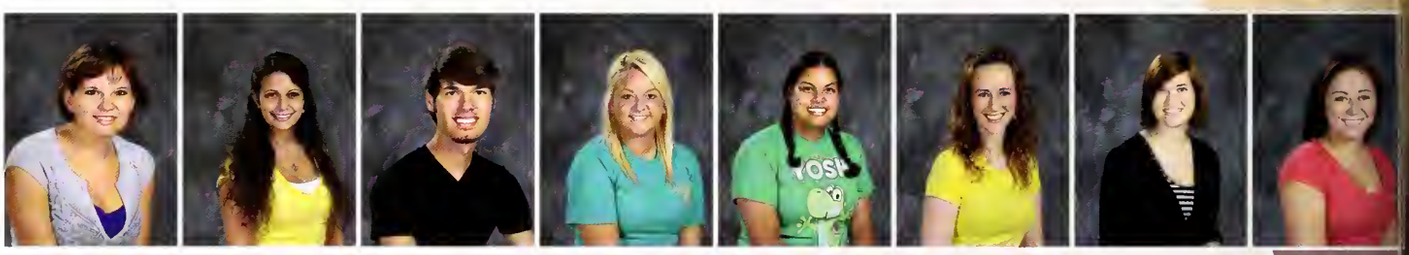

Chelsey Berlin | Brooke Bernard | Matthew Bernard | Katie Berndt | Wanda Bernos | Lauren Berry | Lucie Berryhill | Mallorie Bertholl

Rechelle Bessard | Katie Bethard | Tory Bias | James Bittle | Erica Blackmon | Reajean Blackston | Kevin Blake | Kirk Blake

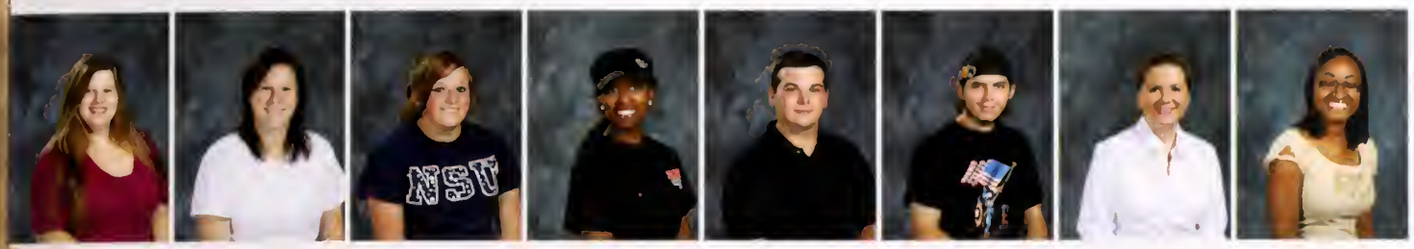

Morgan Blount | Molly Boatman | Alyssa Bodine | Jasmine Bolden | Braydon Bolton | Jesse Bolton | Stephanie Bonnette | Nikki Bonton

Andrew Bordelon | Jonathan Bordelon | Phillip Borel | Leanna Borton | Chasse Boudreaux | Megan Bouregois | Claire Bourgeois | Deanna Bourgeois

Janell Bourgeois | Lauren Bovia | Cassandra Boyd | Megan Bozeman | Sarah Bozeman | Alicia Bradley | Lakeita Bradley | Tramon Bradley

Stephanie Branch | Felicia Brand | Victoria Branton | Ian Brasseaux | Chantel Bratton | Deandre Braxton | Jena Brazil | Emily Breaux

Hailey Breedlove | Nina Breeland | Ivory Breland | Joe Brewer | Darryln Brice | Richard Brice | David Bridges | Ashley Briggs

Helen Briggs

Elizabeth Briley

Jude Briscoe

Casey Broadway

Sarah Broadway

Kevin Bronner

Patrick Brooks

David Brossett

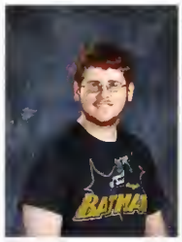

George Broussard

Shaquille Broussard

Ashley Brown

Crystalyn Brown

Cyntrelle Brown

David Brown

Fabian Brown

Gillian Brown

Hunter Brown

Kelvin Brown

Khristoffer Brown

Lori Brown

Manita Brown

Rosalind Brown

Jeane Brown-Crump

John Bruce

David Brumfield

Jeffery Brunner

Krystin Bruno

Dylan Bryan

Stephen Bryan

Kyle Bryant

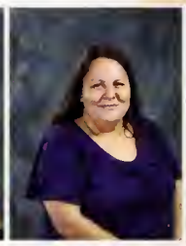
Sheri Bryant

Dale Bryson

Heather Bryson

Stephen Bundrick

Victoria Burgess

Cali Burke

Stephenie Burke

Tiffany Burke

Derrion Burks

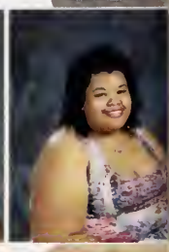
Tiara Burnell

Deangelis Burnette | Ann Burns | Austin Burns | Conor Burns | Korey Burns | Lindsay Burrough | Ashley Burton | Roshawn Bush

Dakota Butts | Ashley Buxton | Katie Buzzetta | Stephen Bynum | Edgar Byon | Shannon Byrd | Gustavo Cabrera | Dakota Callaway

Steven Cambron | Ezekiel Campbell | Gabriela Canell | Ambernette Capers | Victoria Cararas | Shanika Carey | Brooke Carlini | John Carpenter

Clayton Carr | Nicolas Carr | Lauren Carroll | Amber Carter | Calvin Carter | Kevin Carter | Lacey Carter | Breauan Case

Teresa Cates | Taylor Cavender | Ashley Ceasar | Genevolyn Ceasar | Clyesha Chambers | Eloise Chambers | Raney Chambers | Casie Champagne

Pui Chan | Jeval Chancy | Paula Chandler | Kayla Chapman | Lashea Charleville | Michael Chasteen | Nicholas Chatelain | Miranda Cheek

Robin Chelette | Richard Chenvert | Victoria Cheramie | Grant Chiasson | Shawnice Christmas | Jaime Cisneros | Darrell Claiborne | Hannah Clarius

Austin Clark | Kessler Clayton | Joelene Cleveland | Samantha Cleveland | Brian Clouatre | James Coats | Daniel Cobb | Teresa Coffey

Taylor Coffman | Megan Cognevich | Megan Cole | Skylah Cole | Aisha Coleman | Anesha Coleman | A'Leisha Coleman | Vanessa Coleman

Tygeria Coley | Breanna Collier | Katherine Colson | Tyler Colson | Carleigh Combs | Nicholas Combs | Tiffany Conatser | Jenae Condra

Summer Cone | Kimberly Conklin | La'Tyler Conley | Michael Connor | Jacob Contreras | Lara Cooley | Tyler Cooley | Morgan Cooper

Travan Cooper | Marissa Copeland | Jillian Corder | Amanda Cortello | Denis Courduries | Justin Cox | Ross Cox | Dalton Cozier

Austin Craft | Crystal Craig | Arielle Craige | Ashley Crain | Kalie Craven | Joseph Crawford | Jordan Creasey | Kinetta Crisp

Victoria Criswell | Chaise Crooks | Megan Cullen | Hannah Cunningham | Kierra Cunningham | Taylor Cunningham | Christina Curtis | Angela Cutrer

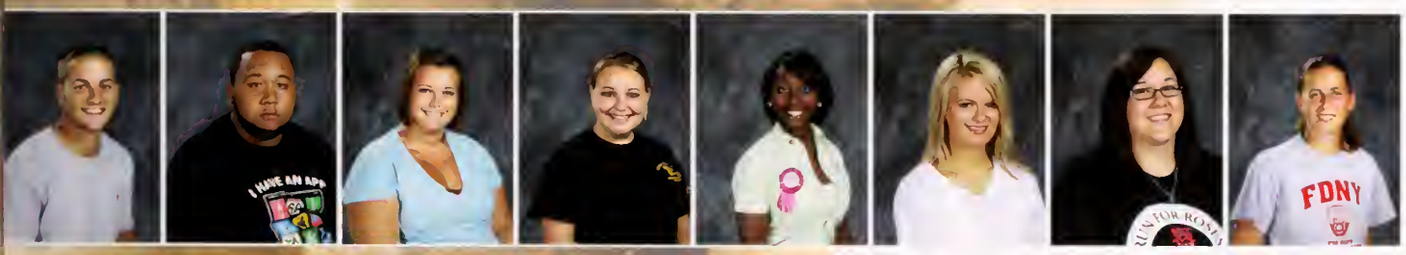

Dane Daigle | Troy Daigle | Morgan Dailey | Jennifer Daniel | Breiah Daniels | Emily Daniels | Lauren Daniels | Jessica Danku

Shannon Danku

Mattheyw Danna

Dylan Danos

Nicole Dauzat

Avril Davenport

Shenay Davenport-Brooks

Tamatha Davidson

Brittany Davis

Charles Davis

Christine Davis

Kierra Davis

Stephanie Davis

Thelford Davis

Denzel Dawson

Carlton Dean

Lindsay Dearman

Lauren Dearmond

Casey Deen

Emily Deen

Christopher Degeyter

Trinyka Dehon

April Deloach

Troy Delozier

Katrina Demars

Sibichan Devasia

Valerie Devillier

Dayra Diaz-Gonzalez

Anna Dieter

Phillip Dill

Dasaundra Dixon

Jennifer Diz

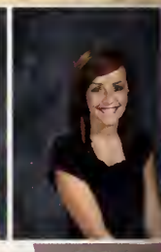
Amy Dodson

Keith Domingue

Robert Donaho

Khirsten Doolan

Kaler Dopp

Richelle Dorris

Gretta Dorsey

Olivia Doucet

Dylan Drake

Willa Drakes | Megan Duhon | Allison Dukes | Stephen Duncan | Kayla Dunn | Lashelia Dunn | Gary Dupree | Ben Dupuy

Abigail Durrett | Adrian Duruisseau | Jacob Dycus | Brandice Dykes | Patrick Dykes | Travis Dykes | Ladarius Ealy | Britisheandrea Eason

Latresha Easter | Brandon Eckles | Jason Edens | Chelsey Edwards | Paige Edwards | Victoria Edwards | Christian Ellis | Dana Ellis

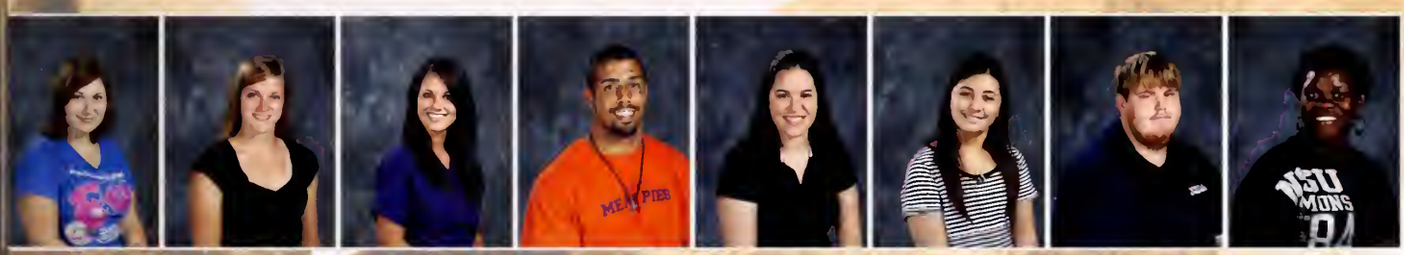

Danielle Ellis | Karensa Ellis | Kari Ellison | Yaser Elqutub | Lori Engolia | Tiffany Ennenbach | Richard Erwin | Candace Fairley

Carlos Fajardo | Christina Falcon | Carrie Falke | Darrell Faris | Burgandy Farris | Anthony Fattal | Kelsey Faulkner | Julia Favor

Brandice Felton

Drew Ferguson

Joe'L Ferreyros

Bridget Ferrier

Britani Fields

Kaitlyn Fields

Carolyn Fisher

James Fisher

Sikilya Flanigan

Keith Fleming

Taylor Fleming

Walter Floyd

Douglas Flynn

Julia Focht

Monan Focht

April Fontenot

Aaron Ford

Candace Ford

Corey Ford

Ebony Ford

Odell Ford

Meaghan Foucheux

John Fowler

Kevin Foy

Emily Frame

Kelsey Frank

Kendall Franklin

Tyesha Franklin

Judy Franzen

Kelsey Frates

Clarissa Frazier

Courtney Freeman

Christopher Fremin

Jamaecia French

Stephen Freshley

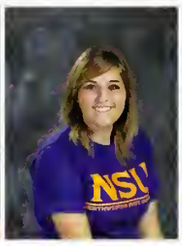
Victoria Friday

Benika Friis

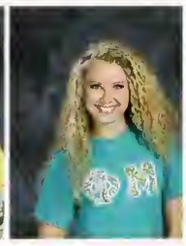
Ruth Fruge

Tenisha Fulton

Haley Fusilier

Kimberly Gallon | Shaquana Gallow | Ryan Galmiche | Timothy Galvin | Kolby Ganaway | Enre Gant | Savannah Garner | Samantha Garrett

Sharonica Garrison | Wendy Gaspard | Anna Gasperecz | Stefanie Gaston | Jessica Gauthier | Haley Genovese | Ryan Gentry | Terrance George

Michael Germain | Jennifer Gernand | Memrie Gibbons | Jabari Gibson | Ladestiny Gibson | Breleisha Gilbert | Chelsea Giles | Symone Giles

Brittany Gilliland | Decarius Gillyard | Christopher Gioe | Alfreda Gistarb | Lajuana Givens | Albert Gladney | Candice Glasper | Jessica Glaspie

Michael Glaviano | Maegan Glorioso | Whitney Gochinas | Halei Golden | Ryan Golden | Carson Goldsmith | Ronald Golleher | Melanie Goneta

Grant Gonzales

Keshunna Goode

Cheayra Gordon

Jessica Gorum

Lacey Gorum

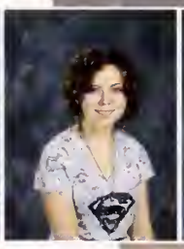
Angela Gourdon

Jessica Gourdon

Forrest Graham

Adrianne Granger

Allison Gras

Anthony Graves

Juliette Gray

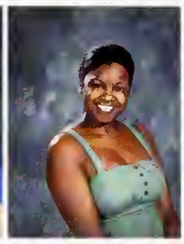
Latoya Gray

Alexis Green

Kayla Green

Krystyn Greene

Lisa Greenhouse

Bryan Greenwood

Tramesha Gregory

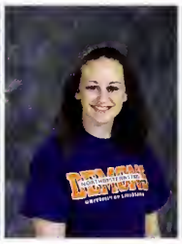
April Gremillion

Quiana Griffin

Jayd Groce

Alayni Guidry

Megan Guidry

Robert Guidry

Brandi Guillary

Caitlin Guillory

Cyle Guillory

Miranda Guillory

Sheree Guillory

Jaime Guillot

Caleb Guinn

Nader Habash

Dustin Hadley

Joshua Hahler

Corey Hall

Derrick Hall

Richard Hall

Jessica Hammersla

Erin Hancock

James Hargrove

Jackson Harmeyer

Jessica Harns

Michael Harper

Megan Harrell

Alexander Harris

Tevin Harris

Tiffany Harris

Emma Harrison

Ferron Harrison

Brett Hart

Dana Hart

Desireee Hatten

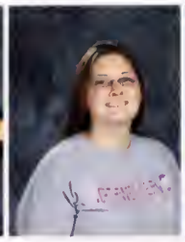
Courtney Hawkins

Ethan Hay

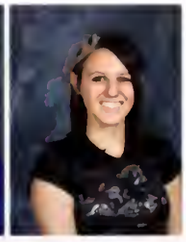
Lisa Hayes

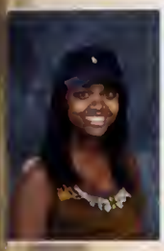
Ashley Haynes

Rodney Haynes

Kartemus Heary

Kari Heath

Quovadis Henderson

Sharice Henderson

Tiffany Henderson

Zechariah Hennigan

Stacey Henry

Maria Hernandez

Jose Hernandez-Dubon

Hannah Hicks

T'Aeron Hicks

Jordan Higginbotham

George Hill

Jessica Hill

Jalanda Hinton

Cynthia Hoffman

Baillie Hogsett

Kyle Hollaway

Amanda Holliday

Christopher Hollis

Sasha Hollomon

Anjelica Holmes

Katie Hood

Aimee Hoover

Cadie Hopkins

Heather Hopkins

Ben Horlacher

Laci Horn

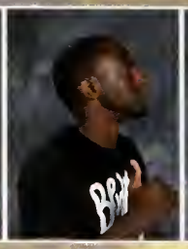
Demarcus Horton

Reshad Horton

Angela House

Dernick Houston

Alexis Howard

Aquilla Howard

Samantha Howard

Shanell Howard

Tina Howes

Ernest Hudson

Tiffany Hudson

Hailiey Huggins

Alyson Humphrey

Brooke Humphries

Lundyn Hunt

Rebecca Hunt

Susanna Hunt

Carrneisha Hunter

M'Andreia Hunter

Brittney Huston

Dennis Hyde

Whitney Irun

Rickey Issac

Aisha Jackson

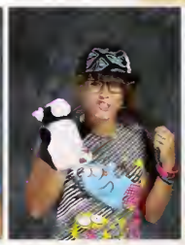
Amber Jackson

Brandon Jackson

Falon-Melan Jackson

Genica Jackson

Patrice Jackson

Raven Jackson

Russell Jackson

Heather Jacobson

Millennia James

Shristine James

Williams James | Robert Jarrels | Sundra Jason | Brittany Jeanice | Keyonna Jefferson | Sloane Jefferson | Angel Jenkins | Jack Jenkins

Kirstie Jenkins | Latisha Jenkins | Lindsey Jenkins | Ryan Jester | Latasha Jewell | Corwin Joachim | Lindsey Johns | Carla Johnson

Christian Johnson | Cj Johnson | Diorre Johnson | Edward Johnson | Jesse Johnson | Jessica Johnson | Jessica Johnson | Juliet Johnson

Quenton Johnson | Raven Johnson | Rhonda Johnson | Shandra Johnson | Whitney Johnson | Yanci Johnson | Adam Jones | Breyona Jones

Daniel Jones | Ethan Jones | Hasim Jones | Robin Jones | Sarah Jones | Whitney Jones | Annelies Jonker | John Jordan

Brian Joseph

Jasmine Joseph

Jasmine Joyce

Travis Kananack

Jacob Kelley

Annette Kelly

Courtney Kelly

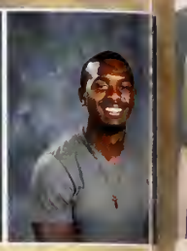
Herman Kelly

Jasmine Kelly

Pamela Kelly

Kimberly Kemmerly

Latesha Kendrick

Esther Kennedy

Timmaney Kennedy

Justin Kern-Dollar

Patrick Key

Rhonda Kimble

Rebecca Kimsey

Andrew King

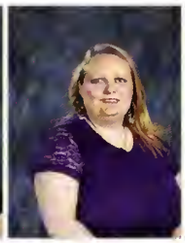
Charity King

Elizabeth King

Kelsey Kinnison

Leighton Kniffin

Elizabeth Knight

Kimberly Knight

Scottie Knotts

Erin Knox

Polina Konop

Amber Kuhl

Michael Kuhn

Wendy Kussmann

Richard Kyle

Scott Laborde

Victoria Laborde

Jacob Labutka

Gabrielle Lacabe

Tyrel Lacheney

Alex Lachney

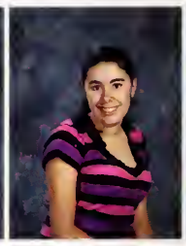
Juliena Lacour

Lacey Lacour

Jennifer Ladel | Sarah Ladner | Kimberly Lagarde | Carrie Laing | Danielle Landry | Kruz Landry | Sussette Lane | Alexis Langley

Alicia Lanier | Christopher Lanier | Justin Lapeyrouse | Leah Lapoint | Desiree Laquette | Lillia Lara | Destiny Larue | Brittany Laurence

Claire Laurent | Bethany Lavergne | Thomas Lawler | Anitria Lawrence | Ambrosia Lawson | Knyoka Lawson | Dylan Leblanc | Roxanne Leblanc

Mariah Ledous | Latinna Ledoux | Stacey Ledoux | Bridget Lee | Doris Lee | Marcus Lee | Shana Lee | Rebecca Lefante

Camille Lefevre | Alleigh Leger | Sarah Legnion | Taylor Legrand | Justina Lejeune | Adriane Lemoine | Meghan Lemoine | Sandra Lemoine

Nicholas Lena

Wanda Leslie

Melissa Lewing

Ashley Lewis

Devin Lewis

Jonathan Lewis

Kellie Lewis

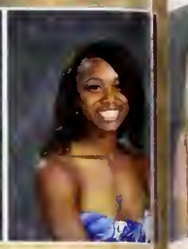
Consuela Lindsay

Matthew Lingle

James Little

Jose Llanito

Alex Lopez

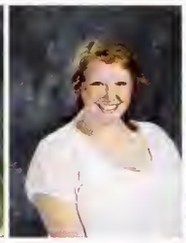
Randa Lopez

Kelly Louviere

Preston Lowder

Marsha Loyd

Tara Luck

Javonna Luckey

Janie Luwisch

Broderick Lynch

Ashley Lynchard

Justin Lyon

Regine Lyons

Shanetrious Lyons

Lakenya Lyrse

Tanyala Lyrse

Christopher Maciel

Derek Maggio

Justin Mahaffey

Catherine Mahan

Jodi Major

Lexy Malbrue

Brielle Mallet

Brianna Malmay

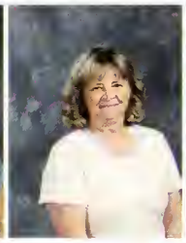
Donnita Malone

Symphony Malveaux

Meshelle Mangum

Embria Manigo

Tinisha Manning

Ramona Mansell

Hannah Manshack | Melissa Mantiply | Brandon Manuel | Zachary Marcotte | Sarah Mariano | Justin Maricle | Michael Marks | Johnny Marley

Loren Marsh | Makayla Marshall | Whitney Marshall | Aaron Martin | Amber Martin | Lashanya Martin | Meagan Martin | Paige Martin

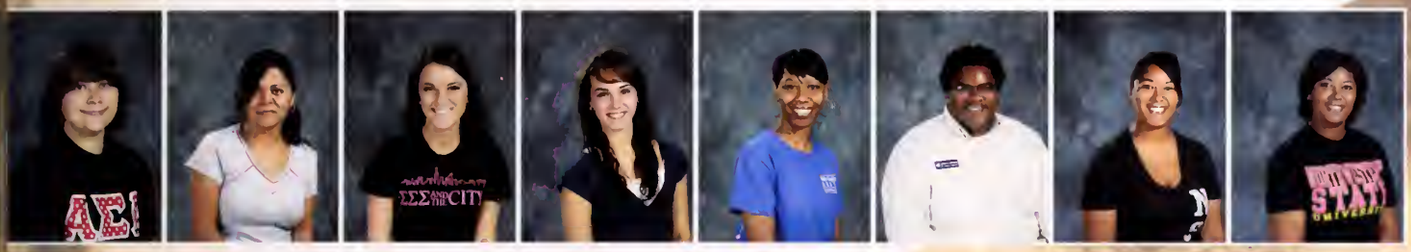

Amber Martinez | Cindy Martinez | Michelle Martinez | Olivia Martzell | Shakira Matthews | Solomon Matthews | Raven Maxile | Robin Maxile

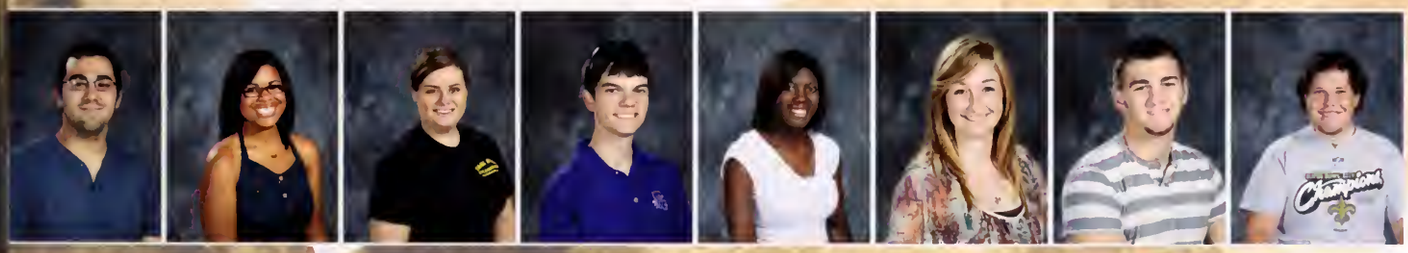

Kyle May | Jamie Mayberry | Adrienne Mayeaux | Jody Maynard | Brittany Mays | Mallory McCain | Riley McCalister | Benjamin McCann

Jerran McCann | MacKenzie McCarty | Chasity McClendon | Kaitlin McCollough | Brittany McConathy | Alexis McCoy | Kesha McCray | Lauren McCullough

Rachael McCullough

Lauren McDaniel

Megan McDaniel

Chasity McDermott

Adriane McFarland

Hope McFarland

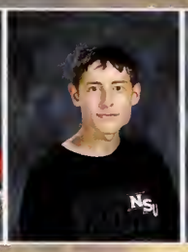
Jay McGee

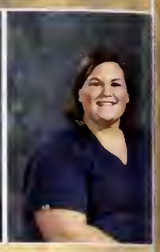
Robyn McGilton

Lindsey McGinity

Lesha McGinnis

Kyesha McGuire

Matthew McInnis

Jessica McKee

Kayla McKern

Bailey McLain

Dominique McLemore

Dillon McMaster

Jackson McNeal

Jeffrey McNear

Justin McNear

Tana McNeely

Dustin McPhate

Sandra McPherson

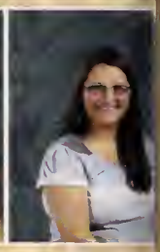
Sara McPherson

Stacey McPherson

Megan Meaux

Ines Mellin

Aaron Menier

Breanna Metoyer

Hannah Metoyer

Mariah Metoyer

Valeria Metoyer

Matthew Meyer

Amy Meyoyer

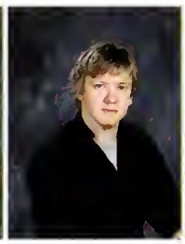
Joshua Midkiff

Andrea Miller

Chase Miller

Destiny Miller

Ernest Miller

Kayla Miller

Laura Miller | Terry Millien | Felise Milligan | Randle Milliken | Tyronnica Mingo | Michelle Mirabelli | Dillon Misenheimer | Jeremy Mitchell

Joshua Mitchell | Lindsey Modlin | Dmarcus Molette | Cody Monds | Garrett Monroe | Brandon Monrose | Michael Monsour | Jose Montes

Jeffery Moore | Metria Moore | Stormie Moore | Jasmine Mooris | Maegan Morace | Holli Moreau | Stephen Morehead | Kevin Moreland

Clarissa Morgan | Taylor Morgan | Wesley Morgan | William Morgan | Megan Moriarty | Damian Morris | Deeleen Morris | Marissa Morris

Ora Morris | Mathew Morrison | Rico Morrison | Calvin Morton | Claude Moses | William Mosley | Jayna Moss | Tyesha Moton

Meagan Muellenschlader

Alisha Munds

Britney Murpy

Zalika Muslim

Marcus Nance

Taylor Neal

Andrea Nedorostova

Lisa Nelms

Jamey Nelson

Kharhyzma Nelson

Taylor Nelson

Courtney New

Marqarucus Newman

Skylar Newsome

Taylor Nichols

Morgan Nicosia

Ebony Nolan

Brandon Norman

Delana Norman

Kara Norris

Kendra Northover

Jazmine Norton

Edward Norwood

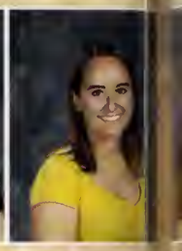
Lauren Norwood

Derrick Notice

Ronita Odums

Mallory Oliver

Sharon Olmsted

Amber Orgeron

Kimberly Orsborn

Nathalia Osby

Robert Otis

Kylee Overby-Allen

Afton Owens

Koran Owens

Russell Owens

Ryan Owens

Meredith Owensby

Julianna O'Con

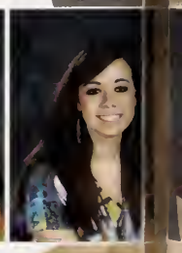
Diana O'Reilly

Rachel O'Steen | Emily Pacheco | Tiffany Padgett | Rachel Page | Wendy Palmer | Brandon Pang | Kylie Pannell | Morgan Pardo

Janell Parfait | Mary-Kate Parker | Megan Parker | Myles Parker | Whitney Parker | Melanie Parkier | Christopher Parks | Trey Patin

Nicole Patterson | Ethel Payne | Venecia Payton | Brett Pefferkorn | Hector Pena | Lindsay Penton | Olivia Pepper | Angie Perry

Alexandra Petermann | Hannah Peters | Lauren Peters | Eileen Peterson | Latriavia Peterson | Jane Petite | Jordan Pettit | Matthew Petty

Lillian Pfeifer | Paige Pharis | Zachary Phathong | Shandra Phihllips | Charity Phillips | Jasmine Phillips | Shanika Phillips | Scott Pichon

Garrett Pierce

Teriana Pierre

Colton Pilcher

Michael Pinkerton

Taylor Pinney

Kaitlyn Plummer

Mark Poirrier

Bria Polk

Alyea Pollard

Johathan Poole

La'Brittani Poole

William Poole

Adam Porche

Roosevelt Porter

Taylor Poston

Chuck Potts

Chase Powell

Ashli Prelow

Andrew Price

Brynna Price

Kelbry Price

Desiree Priser

James Pritchett

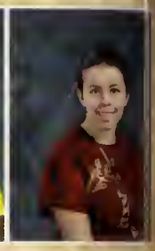
Madelyn Pruitt

Andrea Pugh

Victoria Quintanilla

Chelsi Ragan

Jeffery Ramos

Julia Ranall

Sonya Randall

Maryann Randle

Jonathan Randolph

Courtney Ray

Dustin Ray

Heather Ray

Cammie Recer

Kourtney Reece

Albert Reed

Allison Reed

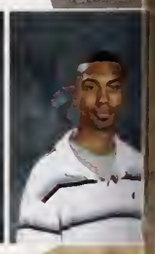
Gregory Reed

Tara Reed | Whitney Reed | Cynthia Rehage | Amanda Reinhardt | Jeralyn Rester | Roger Reynolds | Destinee Rhodes | Holly Rhymes

Timothy Rice | Christopher Rich | Evan Richard | Lauren Ricks | Jennifer Rigney | Dayana Rimmer | Jacob Rino | Jacob Riojas

Alexandria Rios | Alyssa Riovchan | Stephanie Riser | Taylor Ritchie | Victoria Ritchie | Michael Rivera | Jacob Roark | Shadrielle Robbins

Nicollette Roberison | Eboni Roberson | Alison Roberts | Lorraine Roberts | Markela Robertson | Ragan Robichaux | Bianca Robinson | Jermaine Robinson

Keyniah Robinson | Stephan Robinson | Tyler Robinson | Travis Roddy | Cindy Rodriguez | Ashley Rogers | Brittany Rogers | Kathryn Rogers

Randeshia Rogers

Kimberly Rollins

Aidalynn Rollis

Daniella Rollis

Lee Rolon

Stanley Rolon

Phillip Ronci

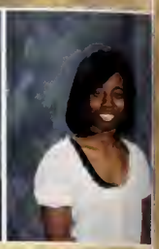
Ronneta Ronneta

Katerina Rooker

Eric Ross

Katie Ross

Alexander Rothenberger

Maxwell Rothenberger

Jonathan Rougeou

Catherine Roy

Michael Roy

Trey Rush

Jordan Rushing

Anjelica Russell

Shandi Russell

Preston Ryder

Amanda Sabala

Haley Salard

Tiffanjamber Salard

Kiara Sampson

Holly Sandefur

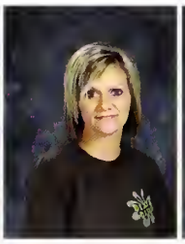
Devon Sanders

Marcus Sandoval

Charlotte Santos

Trevor Sartin

Whitney Saucier

Nicola Saunders

Natalie Schleismann

Kasey Schluter

Candace Schmidt

Aaron Scott

Bridget Scott

Jasmine Scott

Kenneka Scott

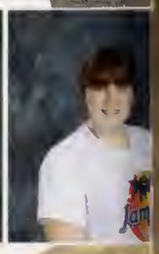
Morgan Scott

Karalee Scouten | Dah Scroggins | Robert Scudder | Ken Seal | Lindsay Seal | Lacey Seals | Bradford Seaton | Constance Seibles

Roberts Sellers | Erin Semanco | Lencia Senegal | Samantha Sepulvado | Megan Session | Tereneshia Session | Krista Sesvold | Richard Sharp

Michael Sheats | Angela Shepherd | Shauntoria Shepherd | Chyna Sheppard | Samantha Sheppard | Lorinda Shidiskis | Sara Shier | Jessica Shoemaker

Kyle Shreve | Cheyenne Shrum | Dorothy Sias | Deuwan Silas | Lamont Simmons | Cherelle Simon | Monica Simonsen | Molly Simpson

Dareesha Sims | Lauren Slemons | Sheterkia Sloan | Christopher Smith | Daniel Smith | Deondre Smith | Diontrell Smith | Geoffrey Smith

Jessica Smith

Jordan Smith

Kenya Smith

Krystle Smith

Lakyn Smith

Leeana Smith

Lisa Smith

Marcus Smith

Maya Smith

Megan Smith

Myrisha Smith

Rachel Smith

Rahman Smith

Joanna Snipes

Sarah Solis

Ashley Solitaire

Krystle Sowells

Sarah Spain

Sydney Sparks

Matthew Spence

Zondra Spikes

Maya Spruille

Anastasia Squyres

Courtney Stafford

Anita Stanley

Taylor Stanley

Sheila Stanton

Victoria Steadman

Michael Stedman

Joshua Steinke

Ethan Stelly

Sarah Stelly

Catherine Stephens

Gena Stephens

Kallie Stephenson

Chase Stepp

Joseph Stepp

Jennifer Stevens

Nick Stevens

John Stevenson

Porsha Stevenson | Sarah Stewart | Peter Stoesser | Julia Storrs | Devin Stowers | Brenda Stracener | Hannah Street | Victoria Stringfellow

Robert Strother | Tiffany Stuart | Jennifer St. John | Hailey Suarez | Charmetta Sumbler | Brittney Surapuru | William Sutton | Brandon Swann

Lashaveia Swinney | Brandy Swor | Christopher Sylvie | Maryjoy Talamayam | Hannah Tanksley | Alexander Taras | Paige Tassin | Jessica Tate

Chelsea Taylor | Cheryl Taylor | Christina Taylor | Christopher Taylor | Ethan Taylor | Orie Taylor | Paula Taylor | Larry Telsee

Jason Templet | Domonique Terrell | Luke Teutsch | Clarissa Thaxton | Genevieve Theriot | Shannen Theriot | Daniel Thiels | Anastacia Thomas

Erica Thomas

Hannah Thomas

Keyera Thomas

Patrick Thomas

Tre'Mesha Thomas

Dana Thompson

Dennis Thompson

Paula Thompson

Brittani Thornhill

Dontae Thornton

Sydneye Thornton

Khaliq Threlkeld

Kelsey Tilley

Ariel Timms

Ashleigh Todd

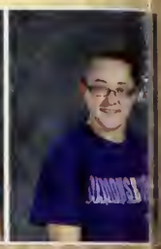
Amanda Toney

Willie Toomer

Kenneth Toussaint

Casey Toussant

Dylan Trahan

Joshua Traigle

David Triboski

Melissa Trimble

Tashana Triplett

Jenna Trottie

Tiffany Troutman

Jody Truell

Samantha Trussell

Jan Turnage

Alexis Turner

Jesse Turner

Shameka Turner

Emily Tuttle

Hillary Twiner

Eugene Tyler

Jessica Underwood

Hayley Upshaw

Taylor Utsey

Dustin Vandersypen

Sara Vandine

Marquetta Vaughn

Johnson Vellananirappil-John

Payton Veuleman

Jessica Viatar

Lindsie Vidrine

Brandi Vincent

Veronica Vinson

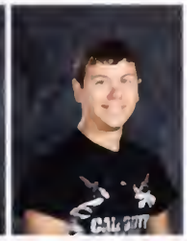
Beau Voinche

Samantha Voinche

Yevette Wagoner

Ashton Waldon

Chelsea Walker

Jimmie Walker

Kristen Walker

Joe Waller

Emily Walter

Bryon Walters

Charles Warner

Donnicsa Washington

Lanee' Washington

Tedra Watkins

Racquel Watson

Jeffrey Wave

Jason Weams

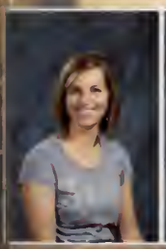
Danielle Weatherford

Domonique Weaver

Kerri Weaver

Treylon Weber

Ashley Webster

Maria Webster

Taylor Webster

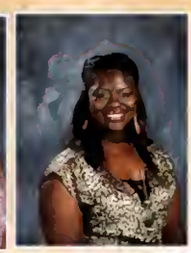
Jacqueline Wells

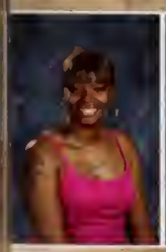
Temperist Wells

Keiaira West

Lauren West

Patience West

Shelbee West

Jasmine Wheeler

Shannon Whelton

Cody Whitaker

Crystalyn Whitaker

Matthew Whitaker

Sounia White

Tanisha White

Thomas White

Taylor Whitehead

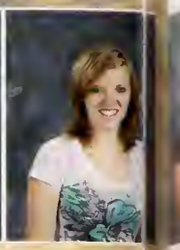
Alyssa Whitley

Megan Whitlock

Derrell Whitten

Kristin Whittington

Andrew Wickman

Amber Wiggins

Amanda Wilberg

Jason Wiley

Kaila Wilhelmi

Scottie Wilhite

Jamarcus Wilkerson

Katlin Willey

Amy Williams

Ashley Williams

Brittany Williams

Bryan Williams

Byron Williams

Christopher Williams

Courtney Williams

Danea Williams

Dariane Williams

Deidra Williams

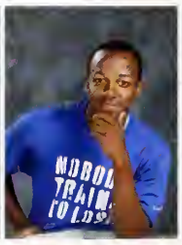
Dezrick Williams

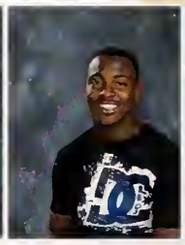
Donald Williams

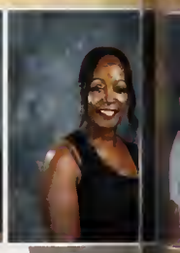
Ethel Williams

Hannah Williams

Jamecya Williams

Jessica Williams

John Williams

Keandra Williams

Kimberly Williams

Kristin Williams

Lakeitha Williams

Laketra Williams | Latoria Williams | Leah Williams | Luke Williams | Monica Williams | Pearlean Williams | Reginald Williams | Rodney Williams

Shambricka Williams | Tacortia Williams | Tierra Williams | Tiffany Williams | Chloe Williamson | Colton Williamson | Kourtney Willism | Amber Wilson

Brandy Wilson | Charles Wilson | Courtney Wilson | Danielle Wilson | Eva Wilson | Feleisha Wilson | Jerrica Wilson | Marquez Wilson

Kyla Winey | Jennifer Wingate | Ruth Wisher | Diana Wolczek-Evans | Whitney Wolfe | Caitlin Woodard | Courtney Woodard | Angelica Woods

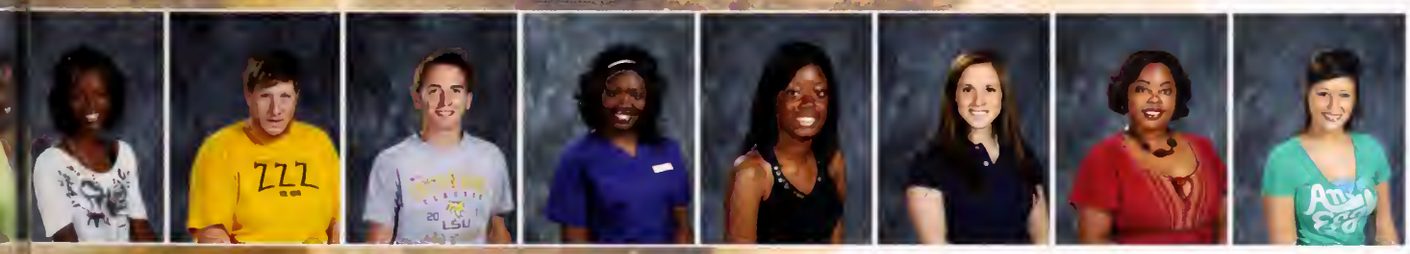

Whitley Woods | James Woodson | Blane Worley | Andre'Nikka Wright | Ciara Wright | Megan Wright | Stephanie Wright | Taylor Wright

Samuel Wylie

John Wynn

Turner Yeates

Erica Yeglic

Derek Young

Tiara Young

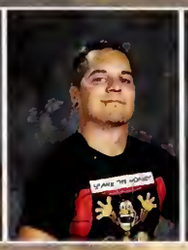
Tyler Young

Jacob Youngblood

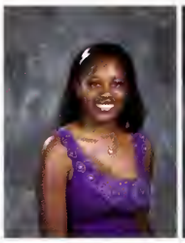
Kierra Youngblood

Gabriella Zavala

Lamia Zeidan

Chelsea Zeno

Rachel Zeringue

EDITOR'S NOTE

[illegible] in this section was
[illegible] by student organizations

RECOGNIZED STUDENT ORGANIZATIONS

Alpha Kappa Alpha

Organization Members: Tylar Bedford, BreAuan Case, Ashley Ceaser, Alecia Chevalier, Jessica Choyce, Veronica Choyce, April Coutee, Crystal Craig, Arielle Craige, Victoria Edwards, Kelsey Frank, Briona Hamilton, Anjelica Holmes, Gabrielle LaCabe, Schbrett Lewis, Kerrah Paige, Angelica Peterson, Ginia Robinson, Kiara Sampson, Ashley Tolliver

GLOBAL LEADERSHIP
THROUGH TIMELESS SERVICE

Alpha Omicron Pi

Organization Members: Lauren Bergeron, Emily Bolen, Taylor Campo, Regan Cross, Lauren Daniels, Alma Diaz, Candace Fairley, Corey Ford, Kendall Franklin, Benika Friis, Jordan Gee, Chelsea Giles, Stephanie Goforth, Angela Gourdon, Brittany Hailey, Kelly Hester, Sasha Holloman, Laura Elise Johnson, Jessica Jones, Desiree Luquette, Paige Martin, Meghan Mikesh, Lauren Norwood, Corinne O'Neill, Taylor Orgeron, Courtney Ray, Heather Ray,Kathryn Rogers, Chyna Sheppard, Hilary Spikes, Samantha Voinche, Jessica Wells, Ciarra Williams

WOMEN ENRICHED THROUGH
LIFELONG FRIENDSHIP

Alpha Phi Alpha

Organization Members: Antonio Beaudoin, Patrick Bennett, Kevin Blake, Tramon Bradley, Kenneth Brown, Darrell Favis, Jabari Gipson, Robert Guidry, Demarcus Horton, Derrick Houston, Brandon Jackson, Jeffery McNear, Joshua Mitchell

FIRST OF ALL, SERVANTS OF ALL,
WE SHALL TRANSCEND ALL

Archer's Association

Organization Members: Jeremiah Alford, John Bruce, Michael Chandler, Karen Chatelain, Matt Dean, Kaler Dopp, Kevin Foy, Dr. William Housel, Chase Miller, Ashley Nixon, Stephanie Pena, Dennis Thompson, Shannon Tucker, Steven Wetmore, Megan Wetta

Alpha Sigma Alpha

Organization Members: Alyssa Bodine, Megan Cognevich, Krystyn Greene, Dustie Guillotte, Heather Jacobson, Amber Martinez, Stormie Moore, April Rond, Alyssa Rouchon, Jessica Tate, Hannah Thomas, Molly Watson, Amber Wilson

Established 1901

ASPIRE, SEEK, ATTAIN

Association of Information Technology Professionals

Organization Members: Vicki Brown, Austin Burns, Steven Cambron, Michael Chandler, Daniel Curio, Damarius Davis, Brandon Eckles, Lori Engolia , Matt Foshee, Candace Greenhouse, Jamey Nelson, Whitney Parker, Carr Simpson, Joanna Snipes, Stephen Thompson, Jimmy Van, Dawson Wainright, Whitney Williams
Faculty Advisors: Mrs. Barbara Russell and Dr. Jack Russell

Established 1951

NO MATTER HOW SOPHISTICATED THE TECHNOLOGY, IT STILL TAKES PEOPLE!

NSU Crew

Organization Members: Joshua Adams, Rakia Ancir, Courtney Bell, Marie Blanco, Audi Cal- [illegible] en Carpenter, Casie Champagne, Victoria Cheramie, Alex Cook, Brooke Curtis, [illegible] Kelsey Faulkner, Fredrick Freeman, Jacob Glazner, Juliette Gray, Jayd Groce, Chris [illegible] Koslosky, Trevor Landry, Amanda Laprarie, Anitria Lawrence, Melissa Lemos, [illegible] ld, Jordan McManus, Devin Metoyer, Randle Milliken, Holly Moreno, Adam [illegible] les, Christina Palomo, Katherine Parsley, Garrett Paul, Mark Poirrier, Kati Stroth- [illegible] et Daniel Thiels, Kaylee Wagner, Ashley Webster

Delta Sigma Theta

Organization Members: Tyler Colson, LaSheila Dunn, Hope McFarland, Markita Hamilton, Charnita Thomas

INTELLIGENCE IS THE TORCH OF WISDOM

Fresh Campus

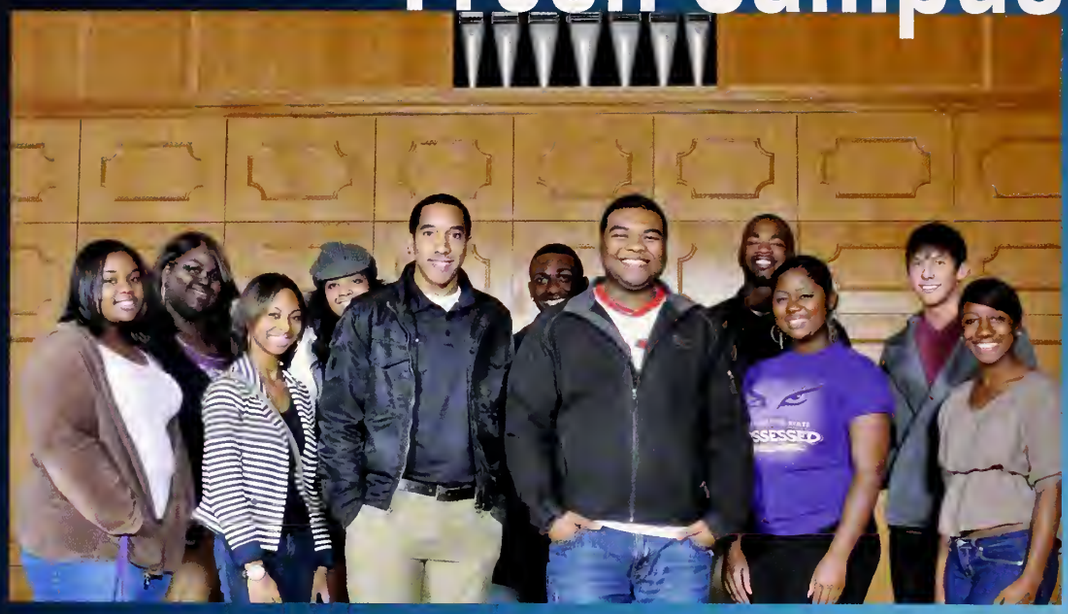

Organization Members: Kali Broussard, Shaquille Broussard, Crystal Craig, Phillip Dill, Brandi Felton , Kim Gallow, Chelsea Giles, Matthew Haskins, Ashley Haynes, Samuel Henery, Victoria Hippler , Demarcus Horton , Tiffany Hudson, Cardarius Johnson, Auston McCann , Megan McDaniel , Trey Rush , Maddy Tolson, Jason Weams, Aly Webster, Jessica Weeks, Shambricka Williams, Kimberly Woods, Chelsea Zeno

Helping Hands

Organization Members: Christina Ashley, Travis Baptist, Dawn Barbin, Danisha Bessard, Richard Brice, Devin Bridges, Jajuan Broussard, Kenny Brown, Samantha Cain, Shanika Carey, Darrell Claiborne, Anesha Coleman, Crystal Craig, Arielle B Craige, Breiah Daniels, Ysna Duclos, Ri'chard Duncan, Latresha Easter, Chelsey Edwards, Xenophobe Fedison, Jamar Ferguson, Britani Fields, LaMario Fortson, Jabari Gibson, Breleisha Gilbert, Simone Giles, Tatisha Griffin, Robert Guidry, Briona Hamilton, Kyla Harrell, Ashley Haynes, Sharice Henderson, Jalanda Hinton, Demarcus Horton, Derrick Houston, Brandi Jamison, Keyonna Jefferson, Brittany Jewitt, Angel Johnson, Diorre Johnson, Chasity Jones, Cherrick Ladmirault, Shalyn Livings, Tinisha Manning, Robin Maxile, Raven Maxile, Chasity McDermott, Charence McShan, Jeremy Mitchell, Josh Mitchell, Clarissa Morgan, Kharnyzma Nelson, Kylee Overby-Allen, Megan Parker, Dezmun Payne, Latrabia Peters, LaBrittani Pool, Jodi Richard, Shadrielle Robins, Janna Sampson, DeAndrea Sanders, Tereneshia Session, Chyna Sheppard, Anastacia Thomas, Patrick Thomas, Chelsea Walker, Sabrina Washington, Talisha Washington, Heather West, Breshon Williams, Jamie Williams, Misha Williams, Myah Williams, Melanie Winslow, Ciara Wright

Kappa Kappa Psi

Organization Members: Charlie Bass, Michael Breaux, Nicole Bullard, Demarcus Carlin, Kyle Carlock, Lyndsay Chapman, Mark Daniels, Mark Dorsey, Giguian Garret, Candace Jaynes, Daniel Jerkins, Cory Joachim, Sean Mcguill, William Moore, Tommy Myrick, Preston Spencer, Victoria Steadman, Daniel Tanielu, Lynn Ward, Sydney Wilson, Heather Woodall

STRIVE FOR THE HIGHEST

Kappa Pi

Organization Members: Linda Ahlskog, Alicia Anders, Paula Barker, Raymond Bradley, Katherine Brown, Katy Chance, Moriah Focht, Trey Gehring, Brett Hart, Courtney Hawkins, Geoffrey Hollis, Jessica Johnson, Ashley Lynchard, Erin Mayfield, Ethan McManus, Kaylee Medine, Kendra Northover, Derrick Nottice, Caitlin Pearce, Alison Roberts, Margaret Rodriguez, Lena Russell, Michael Stephenson, Eva Wilson

Lambda Theta

Organization Members: Desiree' Angel, Airrol Angelle, Cory Artis, Dylan Boothe, Ian Brasseaux, Lindsey Chapman, Megan Cognevich, Khirsten Doolan, Chrissy James, Ryan Jester, Jacob Labutka, Miranda Livingston, Erin Mayfield, Bethany Miller , Chase Miller, Mathew Morrison, Iceyuniek Parker, Jenny Pickett

Taekwondo Club

Organization Members: Austin Burns, La Shae Charleville, Aaron Dean, Matt Dean, Kevin Foy, Jessica Gauthier, Amanda Ginn, Chris Ginn, Justin Lyon, Cameron Metrejean, Stephen Phillips, Toney Walker, Steven Wetmore

Phi Mu

THE FAITHFUL SISTERS

Organization Members: Christina Akin, Sarah Baggett, Amanda Bain, Anne Bergeron, Morgan Bolin, Kaitlyn Bourg, Gillian Brown, Stephanie Burke, Ashley Buxton, Brooke Carlini, Bailee Cartwright, Raney Chambers, Sarah Chan, Robin Chelette, Hannah Cunningham, Morgan Dailey, Amy Dodson, Harlie Dominique, Brittney Dupuis, Sarah Durham, Mary Escott, Drew Ferguson, Mackenzie Foreman, Meaghan Foucheux, Emily Frame, Ruth Fruge', De'Anne Garlington, Lacey Gorum, Kathryn Greene, Miranda Guillory, Sheree Guillory, Brittany Hammond, Jeanette Hanna, Kierra Hayes, Kari Heath, Elizabeth Hilgerson, Victoria Hippler, Samantha Jackson, Brittany Jeanice, Robin Jones, Victoria Keeler, Lacy Kelly, Becca Kimsey, Taylor Layman, Roxi Lee, Ashley Lewis, Olivia Martzell, Mallory McCain, Becca Meehan, Kristen Merchant, Andrea Miller, Holli Moreau, Erica Morris, Mackenzie Neely, Taylor Nelson, Brooke Nielsen, Sharon Olmsted, Afton Owens, Emily Pacheco, Kayla Pacheco, Julie Peeples, Brittany Pippin, Amy Pogue, Sonya Randall, Meredith Richard, Victoria Sanford, Natalie Schleismann, Megan Smith, Natasha So'oto, Suzi Squires, Taylor Stanley, Julie Steig, Victoria Stringfellow, Kathleen Sylvester, Tori Thompson, Brandi Vincent, Yevette Wagoner, Logan Wallace, Hailey Warner, Jessica Weeks, Patience West, Lauren West, Cady White, Carrie Woodham

Phi Mu Alpha

ONCE A SINFONIAN, ALWAYS A SINFONIAN

Organization Members: Donovan Baker, Charlie Bass, Jonathan Bordelon, Buck Boudreaux, James Bradford, Stephen Bryan, Stephen Bundrick, Kyle Carlock, Allen Carpenter, Emmet Chamberlin, Dalton Cozier, Jordan DeRouen, Joseph DiMarco, Douglas Flynn, Jamie Green, Micheal Johnson, Travis Johnson, Cameron Kyle, Richard Kyle, Kyle Lacore, Steven Lacore, Chris Maciel, Kyle May, Aaron McConnell, Troy Moses, Louis Papia, Josh Peterson, James Ponder, Jacob Potts, Michael Rivera, David Turner, John-Henry Voss, Dawson Wainright, Charles Warner III, Benjamin Wood

Presidential Leadership Program

Organization Members: Russel Bell, Renee Bennett, Danisha Bessard, Katie Bethard, Brad Bi[illegible] da Boulis, Kevin Brunner, Stephenie Burke, Brooke Carlini, Taylor Cavender, Nicholas Chatela[illegible] Combs, Regan Cross, Morgan Dailey, Denise Dalton, LaMario Fortson, Emily Frame, Judy Fra[illegible] Frates, Kim Gallow, Christopher Gist, Alayni Guidry, Misty Hall, Lauren Halley, Ethan Hay, R[illegible] Anslee Heckel, Mary-Paige Johnson, Jessica Johnson, John Johnson, Robert Kerr, Rhonda Kimble [illegible] Hannah Lanier, Matt Lingle, Desiree Luquette, Ahmad Martin, Kristen Merchant, Brittany McCon[illegible] Miller, Holli Moreau, Sarah Morris, Larry Nelson, Courtney News, Ashley Nixon, Corinne O[illegible] Pang, Micah Pickering, Chelsi Ragan, Alexis Reliford, Jacob Rino, Beau Russell, Krista Sesvold, [illegible] Sarah Solis, Devin Stowers, Shannen Theriot, Cold Waagner, Jessica Wells, Keandra Willia[illegible]

Purple Jackets

Organization Members: Alicia Bradley, BreAuan Case, Ashley Ceasar, Crystal Craig, Arielle Craige, Christine Davis, Sarah Durham, Karensa Ellis, Candace Ford, Breleisha Gilbert, Brittany Glennon, Arkeia Hampton, Tiffany Hudson, Christine James, Brittany Jeanice, Robin Jones, Tara Luck, Jamie Mayberry, Clarissa Morgan, Iceyuniek Parker, Alyssa Poirrier, Meredith Richard, Tiffany Thomas, Yevette Wagoner, Jessica Weeks, Malvanese Williams, Shambricka Williams, Chelsea Zeno

River Campus Ministry

Organization Members: Elisabeth Allison, Kaysee Carrere, Tajh Derosier, Todd France, Landon Garrett, Nicole Hamersky, Sam Henry, Ryan Hinman, Travis Johnson, Sarah Legnion, Sandra McPherson, Tyler Mitchell, Kelsie Neighbors, Amber Pena, Jennifer Pulsifer, Stephanie Raborn, Kimberly Rollins, Dillon Roy, Reyn Sewell, Glen Weideman, Megan Womack

Student Activities Board

Organization Members: Jebba Babu, Emily Breaux, Shaquille Broussard, Kevin Brunner, Jeff Brunner, Reagan Burke, Shannon Byrd, Sarah Chan, Jillian Corder, Harlie Domonigue, Darrell Favis, Ruth Fruge', Zech Hennigan, Victoria Hippler, Brittany Jeanice, CJ Johnson, Jerica Lege, Solomon Matthews, Riley McCalister, Austin McCann, Stormie Moore, Afton Owens, Ryan Owens, Tereneshia Session, Matthew Spence, Cameron Tillman, Madeline Tolson

Student Government Association

Organization Members: Patrick J. Bennett, Deanna L Bourgeoi, Kenneth Brow, Emily Cogburn, Jacob W Funderburk, Ashley Hayne, Derrick Housto, Jason S Johnson, Zech Jones, Victor Kanard, Justin Kern-Dollar, Justina LeJeune, Amanda J Laprarie, Tara Luck, Raven Maxile, Brittany D McConathy, Megan McDaniel , Joshua Mitchell, Matt Morrison, Kharhyzma Nelson, Hector Peña, Jr., Lauren Peters, Garrett J Pierce, Cy L Quebedeaux, Richard L Sharp II, Ellie Spain, Colt m Waagner, Chelsea L Walker, Kimberly L Woods, Chelsea Zeno

Sigma Alpha Iota

Organization Members: Jasmine Bonier , Kaysee Carrere, Emily Cogburn, Kinetta Crisp, Ola Demus-Jackson, Eilyn Garcia, Lindsey Guidry, Susie Hunt, Heather Jacobson, Lizzy LeVasseur, Randa Lopez, Tara Luck, Brittany Raley, Kelsey Rankin, Kallie Stephenson, Kita Vaughn, Erica Vincent, Daisy Wallace, Amber Wiggins

LIFE IS SHORT, BUT ART IS LONG

Sigma Gamma Rho

Organization Members: Shenice Boles, Darryn Brice, Megan George, Kayla Jacob, Kishe Nelson, Ashanti Walls

GREATER SERVICE, GREATER PROGRESS

Sigma Lambda Honor Society

Organization Members: Afton Owens, Anna Gasperez, Brandi Vincent, Brittany Rogers, CJ Johnson, Jebha Babu, Jeffrey Brunner, Jessica Ratelle, Jessica Weeks, Jillian Corder, Justin Dollar, Lori Engolia, Maegan Morace, Matthew Haskins, Michael Stephenson, Nicole Koster, Riley McCalister, Robin Jones, Ruth Fruge', Ryan Owens, Sarah Broadway, Sarah Chan, Shannon Byrd, Shaquille Broussard, Shari Olmstead, Solomon Matthews, Tiffany Hudson, Victoria Hippler, Victoria Kwentua, Whitney Saucier, Zech Hennigan

Sigma Sigma Sigma

FAITHFUL UNTO DEATH

Organization Members: Mary Ackel, Ashley Aldredge, Emily Arledge, Stephanie Averitt, Abigail Bass, Dayna Beasley, Ashlee [illegible] doin, Samantha Bergeron, Katie Bethard, Olivia Blanchet, Indya Boothe, Megan Bouchie, Jordan Buisson, Shannon Byrd, [illegible] roll, Amber Carter, Kathryn Chaddrick, Chloee Christiansen, Jillian Corder, Mariah Courville, Brin Criswell, Peyton Crow [illegible] Alaina Davis, Lizzy Deblieux, Hannah Deloney, Hali Droddy, Meagan Dykes, Andrea Fontenot, Anna Gasperecz, Re[illegible] reaux, Jayd Groce, Lauren Halley, Candace Harrinton, Anslee Heckel, Hannah Hemphill, Lundyn Hunt, Emily Jenkins [illegible] Mary-Paige Johnson, Samantha Johnson, Gwyndlyn Juneau, Kelsey Kinnison, Danielle Koster, Nicole Koster, [illegible] Claire Laurent, Marissa Lees, Taylor Leonard, Mari Little, Megan Louque, Michelle Martinez, Marianna Matlock, Je[illegible] tany McConathy, Mallory McDowell, Rachael McGee, Sydney McLain, Lakyn Moldenhauer, Ashlen Moore, Maegan M[illegible] Parker, Allie Pennington, Kaitlyn Plummer, Jessica Ratelle, Danielle Rhine, Lindsey Rolling, Brittany Root, Tyler Schuft, [illegible] Camille Simmons, Emily Smith, Hannah Sprawls, Sydney Sterling, Shannen Theriot, Paula Thompson, Jerrica Ti[illegible] Brittany Tyra, Sarah Veuleman, Lauren Waguespack, Kaitlin Willey, Ashley Williams, Haley Wi[illegible]

Student Alumni Association

Organization Members: Cristina Alexander, Danyelle Allelo, Hakey Blount, Braydon Bolton, Ellisa Boothe, Reagan Burke, Richard Chenvert (President), Christina Davis (V.P. of Events), Karensa Ellis, Jacob Funderburk, LaMario Fortson, Chelsea Giles, Ashley Haynes, Halli Hickman, Tiffany Hudson, Zech Jones, Nona Jordan, Randa Lopez (Secretary), Paige Martin, Megan McDaniel, Alussa Poirrier, Courtney Ray, Brittany Rogers, Lacie Smith(VP of Membership), Ellie Spain, Hilary Spikes, David Triboski, Amber Williams, Haley Wilson

Student Personnel Association

Organization Members: Stephanie Armelin , Sarah Bird, Cary Bruno (President), Richard Cherivert, Shayne Creppel, Caitlin Dartez (Vice President), Hamm Jones, Zech Jones, James Ponder(Secretary/Treasurer), Jennifer Williams

Tau Beta Sigma

FOR GREATER BANDS

Organization Members: Ivory Breland, Bonnie Brewer (Parliamentarian)., Rhea Bumpass, Kinetta Crisp, Breiah Daniels (Recording Secretary), Ola Demus-Jackson (Vice President), Jena Elfer (Treasurer), Sarah Giroir (VP Membership), Tina Howes., Cecilia Jarboe, Justina LeJeune, Lizzy LeVasseur (President), Regine Lyons, Nikole Patterson, Blair Pickett, Jennifer Pulsifer, Laney Turner (Historian/ Alumni Secretary), Stephanie Wright

Tau Kappa Epsilon

Established 1899

Organization Members: John Henry Beckwith IV, David Bridges, Dakota Butts, Danny Coleman, William Davis Brandon Dooley, Gary Dupree, Frank Jones, Jacob Kelly, Matthew Peace, Tyler Robertson, Lord Alex St. Romain, Ryan Sickel, Samuel Wylie

Theta Chi

Established 1856

AN ASSISTING HAND

Organization Members: Blake Allen, Christian Broussard, Shaquille Broussard, Jeff Brunner, Kevin Brunner, Robert Bush, Jacob Contreras, Adrian Daruisseau, Casey Deen, Blake Dodson, Stefan Foster, Todd France, , Caleb Guin, Dustin Hadley, Alex Harris, Zachariah Hennigan, Samuel Henry, Jordan Higginbotham, Chase James, Carderius Johnson, Stephen Lawson, Nicholas Levine, Jose Llanito, Jose Llanito, Victor Llanito, Solomon Matthews, Riley McCalister, Austin McCann, Jackson McNeal, Ryan Owens, Justin Price, Kelbry Price, Michael Roy, Matthew Spence, Michael Stephenson, Cade Stepp, Chase Stepp, Alex taras, Cameron Tillman, Chas Wilson

Wesley Campus Ministry

Organization Members: Russel Bell, Austin Burns, Michael Chandler, Karen Chatelain, Lashae Charleville, Kevi Foy, Nathanial Hagan, John Higginbotham, Marissa Morris, Lillian Pfeifer

Zeta Phi Beta

Organization Members: Juliette Gray, Jacquella Madison, Icey Parker, Erica Thomas

Established 1920

SCHOLARSHIP, SISTERLY LOVE, SERVICE, FINER WOMANHOOD

CURTAIN
CALL

Graduation

After many long nights in the library and what seemed like millions of tests, the day anxious students waited for had finally arrived. Hundreds of people watched and cheered as the Alma Mater played and NSU graduates walked across stage to receive their diplomas.

"I was honestly thinking mostly about my family up in the stands and how glad I am that I didn't let them down," Halli Hickman said, a Fall 2011 graduate. Hickman graduated with a degree in family and consumer sciences with a concentration in housing and interiors.

Right after the commencement ceremonies the graduates are met with warm faces and open arms from friends and family. They posed for pictures smiling as they held the first step to making their dreams come true between their fingers.

The soft spot housing NSU love tingled as they reflected on just what they'll miss most about their college experience. "I'll miss my sisters in AOπ, teachers who taught me so much, my job at the Student Technology Department and my amazing friends who were always there for me," said Hickman.

With all the joy graduation brings, it also brings overwhelming emotion. After four or more years of hard work, students have a hard time accepting that their time at NSU is over.

"It feels great to be done with school. Oddly enough, though, I never thought I'd want to go back, but I do," said Hickman.

Thrown into the real world, long gone are the days of classes, parties and sleeping in. The fun times are replaced with job hunting and résumé building. Graduates remember on this day that more has occurred than just passing classes and climbing the classification ladder. Lessons learned and life-long friendships have been formed. Graduates will forever bleed purple and white.

Alexis Reliford
Photos by Gary Hardamon

Where are they now? nsu alumni

Denise Lewis Patrick is one of NSU's many success stories. Born in Natchitoches, Patrick graduated from Natchitoches Central High School in 1975. "The school was very different in those years, because all black Central High had very recently been merged with all white Natchitoches High...We had two campuses on opposite sides of town; two of everything—homecoming queens, class officers, everything. I think we in that class survived the challenge of change," said Patrick.

Patrick had always had a love of reading, writing and even drawing. Coming from a family of educators, teaching would have been a natural career path for Patrick, but she chose to bite the bullet by majoring in journalism with dreams of some day working at a newspaper or magazine. Her dreams were fulfilled in 1977 when she applied for an internship and was granted the opportunity to intern at Essence Magazine in New York City. They offered her a job, which they were generous enough to hold until she graduated in December of 1977. "So I ended up moving to New York, totally unexpectedly, and working at my first job as an assistant editor at Esse," said Patrick. "It took a few years for me to find my way to educational publishing, then children's books, and that's where I am today," said Patrick.

Patrick, among teaching at a college and volunteering with a local middle school writing group, is a published author. She has had poetry published in several different publications and has had books published as well, including a few American Girl stories featuring a girl named Cécile from New Orleans.

Patrick looks fondly on her Northwestern education. "I was consistently amazed when I arrived in New York that my Northwestern journalism education prepared me to work in the city at the same level as graduates from huge schools, including those from the 'Ivies'...My education was thorough, the professors took a personal interest in us, and I was always encouraged to be better—to be my best. Northwestern instilled in me a great respect for state universities, and their ability to provide excellent educations for students," said Patrick.

Other NSU graduates have success stories as well. Kip Patrick, a small town boy from Converse, graduated in 1995 with a degree in journalism, and now works as a senior communications and public affairs officer in Washington, DC. Jude Southerland Kessler is another published author, who has published two books in her nine-volume John Lennon biography. Debi Cost was a fashion merchandising major who now works in Texas at a company specializing in healing through music and faith.

These are just a few of the people who have had the fortune to graduate from Northwestern. Each of them started out as all other students have—with a wing and a prayer. They have taken their NSU degrees and used them as magic carpets that have flown them to places—and careers—far and wide.

Dustie Guillotte
Submitted photos

2012 Potpourri Staff

"To say that finding a balance between being a mother, wife, student, employee and yearbook co-editor was a challenge, is an understatement. My time with the Potpourri has been invaluable and I will take the lessons I have learned from the Potpourri and apply them to all of my future endeavors." **Co-Editor Lisa Nelms**

"It was an honor to be asked to join the Potpourri staff as the design editor and I wouldn't trade the experience for anything. This is something I'll be proud of for the rest of my life and was a much larger undertaking than I could have ever dreamed." **Design Editor Alison Roberts**

"It was wonderful to have another semester to pursue my passion with yearbook and student media. I enjoyed meeting new people, and my senior semester was very exciting." **Fall Associate Editor Taylor Graves**

"Being a part of student media provided me with an experience I will never forget. The last minute submissions to beat the deadline, staring at a computer screen until my eyes hurt and desperately trying to get in touch with people I needed for my stories could sound like torture, but it truly was so much fun." **Fall Co-Editor Ruth Wisher**

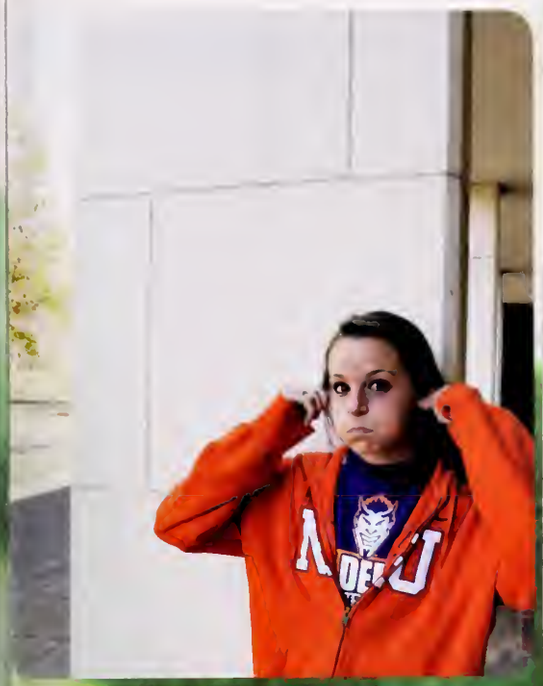

"Being on the staff has been such a great experience. I have met so many people and made great friends on the staff." **Sports Writer and Spring Associate Editor Shana Lee**

"Anyone who says being on Yearbook is easy is a liar. Yearbook was one of the most difficult but most fun and challenging things I have ever done in college. It teaches time management, how to annoy someone until you get what you need and that 500 words is easier to write than you think. I enjoyed everyone on staff this year and cannot wait to see where the Potpourri will go next year." **staff writer Randa Lopez**

Freshman Scholarship Recipient Alexis Reliford, jumped for joy at the thought of her hard work on the Potpourri paying off.

Not pictured: Staff Writer Dustie Guillotte

PHI MU

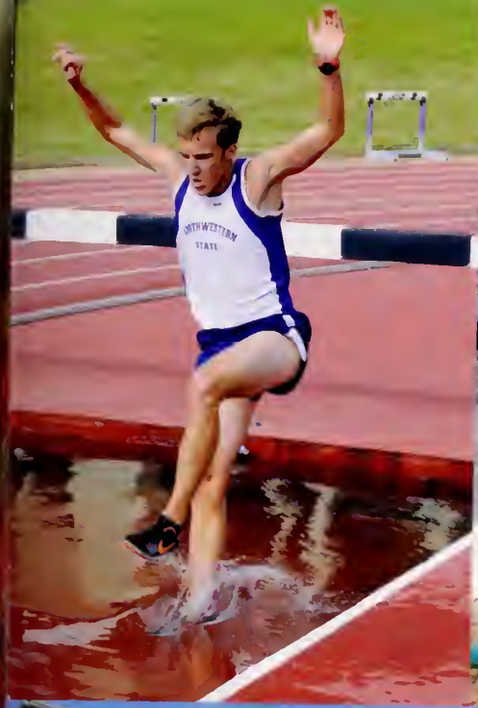

ΦΔΕΜΟΝΣΙΣ

Aaneb, Yahra
Aaron, Belinda Jean
Aaron, Reatha
Aasness, Sara Jean
Abbate, Rachel
Abby, Shenequia Nicole
Abdullah, Shane Hakeem
Abdullah, Shay H
Abel, Jenny M.
Abernathy, Robert Cullen
Abner, Sh'Derrica La'Faye
Abrusley, Erin Claire
Abshire, Cody Michael
Achord, Justin Lee
Ackel, Hillary Elisabeth
Ackel, Mary Catherine
Ackerman, Maria Teresa
Acklin, Mary Kathryn
Acosta, Katie Lauren
Acosta, Mary Ann Tillman
Acurio, Adam D
Adams, Amanda
Adams, Andrew Gregory
Adams, Anthony C
Adams, Antoinette Kiara
Adams, Ashley Dawn
Adams, Dalvin
Adams, David Edward
Adams, Donna D.
Adams, Georgeta
Adams, Isaac
Adams, Jacob A
Adams, James Judson
Adams, Jason Ray
Adams, Jessica D.
Adams, Josh Oneal
Adams, Joshua Allen
Adams, Kourtney Marie
Adams, Lindell John
Adams, Mark Henry
Adams, Melanie Ann
Adams, Michael G., Jr.
Adams, Sondra B
Adams, Taylor Denae
Adams, Tiffany Triplet
Adams, Todd Michael
Adams, Tronita D
Adams, Vondel S.
Adams, Zachary Christopher
Aday, Merisha Cain
Adcock, Haley Brooke
Adcock, Jennifer Marie
Adcock, Jodi Kathryn
Aden, Jamie Lynn
Adkins, Christopher Michael
Adkins, Kirbye Elwin
Adkins, Megan Elise
Adkins, Nancy Bourn
Adkinson, Amanda
Adley, Sharneika S
Aftene, Florin George
Agan, Kristina Laura
Agillard, Eriel Danielle
Aguillard, Ami Nicole
Ahlskog, Linda Catarina
Ainsworth, Adrienne Nicole
Ainsworth, Mary Katherine
Ainsworth, Tammy
Akerele, Scondria Dionne
Akin, Cristina Cathy
Akins, Rebekah M
Al-Darsani, Sarah Jaynne
AlNasser, Zahra I
Alber, Christene
Albert, Rico Tex
Albright, Jane Ellen
Albritton, Ellen Ann
Aldredge, Justin C.
Aldredge, Melissa Ashley
Alello, Danyelle Marie
Aleman, Jasmine
Alex, Elissa Renee
Alexander, Amber Deanne
Alexander, Austin Stewart
Alexander, Brittany Renay
Alexander, Cassundria Rae
Alexander, Chelsea Danielle
Alexander, Christin Ann
Alexander, Devin Matthew
Alexander, Farren Michelle
Alexander, Lisa Claire
Alexander, Patricia Ferri
Alexander, Priscilla Ruth
Alexander, Shelton Ralph
Alexander, Tehseae Lisani
Alexander, Thomas Dre'
Alexander, Veronica Christine
Alexandre, Irene
Alexis, Felicia A
Alfonso, Anthony C.
Alford, Anna Marie
Alford, Anna
Alford, Jeremiah T
Alford, Matthew John
Alford, Michelle Nicole
Alford, Thelma S.
Alfred, Ashley Nichele
Alfred, Jasmine Alexia
Alfred, Shanice Renee
Aljida, Layth
Alladin, Laura Luanna
Allain, Meghan K.
Allard, Staci Erin
Allardyce, Jason Douglas
Allbritton, Amanda M.
Allbritton, Corie Danielle
Allbritton, Megan Denise
Alleman, Lindsay Anne
Allen, Amy Marie
Allen, Aubrey Kirk
Allen, Blake Cordaris
Allen, Brittany Marie
Allen, Christopher
Allen, Crystal Gail
Allen, D'Andria D.
Allen, Daytreiona Danell
Allen, De'Andre Rashard
Allen, Desmine Okeefe
Allen, Edward B., Jr.
Allen, Janae Acacia
Allen, Jermaine J
Allen, Joshua S.
Allen, Joy Lynn
Allen, Kevin
Allen, Kimberly Rae
Allen, Kristopher T'yon
Allen, LaKedra
Allen, Lilah M
Allen, Morgan Lucille
Allen, Niger Z.
Allen, Ranicsha Denise
Allen, Sean P.
Allen, Tanyell
Allen, Tarfarire
Allen, Terry L
Allen, Trenice V
Allen, Veronica Jill
Allen, Yasmine Ya'Ketha
Allen, Yvonne Johnson
Allen-Roston, Yvon DeElois
Alley, John C
Allgood, Tara Lea
Allison, Elisabeth R.
Allmon, Nikki
Allred, Ashley Lynn
Allred, Chelsey Kay
Allums, Lajamie T
Almaguer, Andrew Sidney
Almond, Steven R
Alsobrook, Lisa
Alston, Lennea Evelyn Shanise
Altenburg, Hailey
Alton, Cristi L.
Alwell, Jamey Clint
Alwell, Steven Cloy
Alwell, Tara Mehir
Amar, Eva Mae
Ambeau, Camelia L
Amberg, Cali Marie
Ames, Amanda Joy
Ammons, Dorie Jewel
Amos, Ladarien T.
Amusu, Josephine Beatrice
Amy, Chasity Diane Bordelon
Amy, Hunter Scott
Anbessie, Semira N
Ancar, Rikia Irie
Ancheta, Naataani Kawai
Anders, Kelsie L
Andersen, Andrew Linder
Anderson, Alicia Faye
Anderson, Allie Lynn
Anderson, Amber Lee
Anderson, Anastasia Nikeatra
Anderson, Aurora-Angelic M.
Anderson, Autumn C.
Anderson, Bailey Elizabeth
Anderson, Bianca Shermaine
Anderson, Britney Monchelle
Anderson, Britni Michelle
Anderson, Cathy
Anderson, Clarissa West
Anderson, Dana Young
Anderson, Dexter J.
Anderson, Ebone N
Anderson, Edward J.
Anderson, Ericka Porshay
Anderson, Erin Laine
Anderson, Granville
Anderson, Harry
Anderson, Heather Christian
Anderson, Helen Rebecca
Anderson, Jacob Taylor
Anderson, Jasmine M
Anderson, Jordan Elizabeth
Anderson, Julian Quintrell
Anderson, Julian
Anderson, Lacy Sarah
Anderson, Larry L.
Anderson, Lauren Elizabeth
Anderson, Liberty
Anderson, Marilyn Katherine
Anderson, Myeshia W
Anderson, Paige Elizabeth
Anderson, Rachel
Anderson, Rodney J.
Anderson, Roy Erick
Anderson, Tatyana T
Anderson, Taylor Ryan
Anderson, Telvon Davonta
Anderson, Tessa Laurice
Anding, Dorothy Inez
Anding, Matthew Brett
Andrepont, Mamie Paige
Andress, Katie
Andrews, Amy Elane
Andrews, Brett Andrew
Andrews, Courtney Jane
Andrews, DeAnza Mone'
Andrus, Christian Isaiah
Andrus, Jena B
Ange, Denise Marie Fontenot
Angel, Alexandra Janiva
Angel, Patricia M.
Angelette, Tracy Theresa
Angelle, Ariel Christine
Angelle, Lisa Lynnette
Angers, Amanda Marie
Anslem, Holly Diane Cox
Antee, Jeffrey L
Antee, Kayla Denise
Antee, Lizbeth M
Antee, Nicholas
Anthony, André, Jr.
Anthony, Asian Cherelle
Anthony, James Blake
Anthony, Michael Dillon
Anthony, Quinntarrian Denzel
Apgar, Tracy Renee
Applewhite, William Carl, III
Aragon, Nancy Jo
Arceneaux, Darwin
Arceneaux, Monique Renee
Archangel, Cassandra M
Archer, Amanda Renee
Ard, Sharon Amber
Ardison, Teshika Nicole
Ardoin, Jason Manning
Argro, India A
Arkansas, Gabrielle D.
Arledge, Emily Ruth
Arledge, Lisa Michelle
Armand, Andrea Marie
Armand, Chasity Ketchum
Armelin, Jason T.
Armelin, Stephanie Cenise
Armendariz, Laura Patricia
Armstead, Geoffrey
Armstead, Trudy Louise
Armstreet, Joshua Hampton
Armstrong, Breiana Ceontae
Armstrong, Cassandra M
Armstrong, Crystal M.
Armstrong, Katherine E.
Armstrong, Kyra Sambria
Armstrong, Sherry Dawn Holden
Armstrong, W Janie
Arneson, Keelie Beverly
Arnold, Ashley D
Arnold, Nathan Kyle
Arnold, Victoria Glynn
Arnouville, Kayla Jean
Arrington, Stephen Ray
Arthur, Anthony Tyrone
Arthur, Janney Lorilee
Arthur, Kayla Brooke
Artis, Cory S
Arvelo, Carmen G.
Arvelo, Maranda J
Arvelo, Marissa Jasmine
Asbell, Robert Austin
Ascencio, Courtney L
Asfaw, Woderyelesh E.
Ashley, Breana Nycole
Ashley, Christina D.
Ashworth, Alexa Hall
Ashworth, Dustin Wilbern
Ashworth, Jessica
Ashworth, Kristina Nicole
Asken, Corey James
Askew, Jessica
Askins, Albra Paige
Aswell, Phyllis Camille
Atkins, Crystal Faye
Atkins, Delores Elvira
Atkins, Erin Diana
Atkins, Nadine M.
Atkins, Ophelia
Atkins, Rachel Anne
Atkins, Tarleshia
Atkins, Tia Ti'Quenlia Ta'Shae
Atkinson , Mark Lee, II
Aton, Kelly Rae Lambert
Aton, Tiffany A.
Attaway, Harold J.
Atteberry, Eric Ryan
Atteridge, Jacquelyn Mae
Atwater, Demetrius D
Atwater, Shandreka Shantay
Atwell, Cathleen Alisa
Atwood, Dana Layne
Atwood, Macy D
Atwood, Megan Lee
Aubry, Leslie Rae
Aucoin, Caitlin
Aucoin, Cammie Elizabeth
Aucoin, Karen Lynn
Augustine, Alacia Renell
Augustine, Celeste Marie
Augustine, Chaz D.
Augustine, Darrell L.
Augustine, Kayla Renee
Augustine, Melissa Ann
Augustine, Rolonda
Augustus, D'Andre
Augustus, John Jason
Aupied, Nathan
Ausmer, Arianne Denea
Austin, Debricca W.
Austin, Kalie Lynn
Austin, Kimberly Renee'
Austin, Misty Rachelle
Austin, Rita Marie
Austin, Sean M
Autin, Samantha Nicole
Autrey, Amanda Michelle
Autrey, Hope D
Avance, Anthony Antonio, Jr.
Avera, Susan Olivia
Averitt, Ashton Taylor
Averitt, Devin Kory
Averitt, Stephanie Marie
Avery, Amber
Avin, Mallory Beth
Awagu, Thomas Ike, II
Ayala, Kelvin Noriel
Aycock, Kristin Elise
Aycock, Ronald
Aycock, Seaborn Zachary
Aymond, Sara Elizabeth
Aymond, Vanessa Gayle
Ayres, Tonya Lawson
Babb, Carrol Lee Odom
Babb, Tyler Alan
Baber, Angelo Thomas
Baber, Sarah
Babers, LaKendria Anet
Babin, Austin R.
Babin, Blake Anthony
Babin, Daphne Ann
Babineaux, Deshina Renee
Babineaux, Jade Smelley
Babu, Jebha Christina
Baca, Matt Joseph
Bacon, Celese D
Badeaux, Cayce Louise
Badger, Felicia Towanna
Baer, Andrew Chase
Baggett, Sarah L
Baggette, Brandon Patrick
Bagley, Dusty K.
Baham, Anne Marie
Bahlinger, Michelle J
Bailes, Roger Jacob
Bailey, Christina Marie
Bailey, David C
Bailey, Heather Suzanne
Bailey, Joseph Columbus
Bailey, Monica
Bailey, Nicholas R.
Bailey, Rachel Loren
Bailey, Tenashia Dorsha
Bailey, Trevor George
Bailey, Tristan L.
Bailey-Quaid, Mary Kai
Baillie, Mariah Storm
Bain, Amanda Nicole
Bain, Laura Elizabeth Sklar
Baines, Jaunte D
Baird, Jessica Lea
Baker, Brittani Rickelle
Baker, Crystal Lynn
Baker, Daniel
Baker, Darius Andre
Baker, Donovan Shane
Baker, Felisha D
Baker, Jasmin Shanae
Baker, Jennifer Wayne
Baker, Kathrine Marie
Baker, Lakyn Ashleigh
Baker, Laura A
Baker, Letha Faye
Baker, Marilyn Yvonne Hayward
Baker, Marsheila Chantelle
Baker, Megan N
Baker, Morgan Paige
Baker, Samantha Ann
Baker, Tineke Pleashette
Baldi, Tracey D.
Baldwin, Alfred Rinehart
Baldwin, Jana Johnson
Baldwin, Karen Bryan
Baldwin, Olivia M
Balentine, Ashley Ann
Balfer, Christopher M
Balkom, Melissa Nicole
Ball, Cynthia Elaine
Ball, Derek Alvin
Ball, Khadija Bianca
Ball, Tiffany Lynne
Ballard, Kellie Elaine
Balthazar, Ashlyn McKenzie
Balustre, Evelyne The'rese
Bamburg, Tori Dawn
Bamburg, Victoria S.
Banados, Jennifer Ashley
Bandaries, Zachary Marlow
Bankert, Sarah Catherine
Banks, Amberly Cavera Marquette
Banks, Ann Elizabeth
Banks, Brandon R
Banks, Derek Lamarr
Banks, Johnathan J.
Banks, Shayla Yanee
Banks, Toria Nichelle
Banks-Brochard, Lisa Diane
Bankson, Brittany L
Bankston, Courtney Lynn
Bankston, JoAnna Mariah
Banta, Julien Mark
Banta, William Cody
Baptiste, Herbert JeRod
Baquet, Tara J.
Barback, Claire M.
Barber, LaSaundra N
Barber, Rachel De'Ann
Barber, Stacey Lynette
Barbin, Dawn Nicole
Barbin, Sandra V.
Barclay, Maureen Shriver
Barden, Anna Willis
Barden, Susan Culley
Bardin, Sherrod H
Bardin, Sylvia Dawn
Bardney, Victor Marshall
Bare, Beaux Anthony
Barefield, Cassandra Nicole
Barge, Zachary Logan
Barham, Carla Hope
Barham, Yvonne
Barker, Lisa Renee
Barker, Paula Lucie
Barker, Terry Len
Barker, Vicky
Barkins, Anitra Shanta
Barlow, Bryan Christopher
Barmore, Hanah L
Barnard, Kyle Thomas
Barnes, Brandon Dow
Barnes, Breanna Shinex
Barnes, Cedric Dewayne
Barnes, Christie Dawn
Barnes, Corwin M.
Barnes, Crystal Michelle
Barnes, Kim Hazmuka
Barnes, Melanie F.
Barnes, Michael A.S.
Barnes, Patrick Ryan
Barnes, Robert Gabriel
Barnes-McGinnis, Micheal Louise
Barnett, Cooper Samuel
Barnett, Tori E.
Barnhart, Tiffany M.
Barnhill, Joseph Ryan
Barnhill, Stephanie Nichole
Barousse, Megan Deshotel
Barr, Robin R.
Barr, Rogerick C.
Barrett, Courtney
Barrett, Kelly
Barrett, Terrionne T.
Barrier, Yvonne Louise Juneau
Barrington, Tonya Lynn
Barrios, Amanda Francis
Barron, Leanna
Barron, Memrhea
Barrone, Brandon Skylar
Barrosse, Rachel Angele
Barry, Ashton Dante
Barry, Kapish Anil
Barthelemy, Juli Ann
Barthelemy, Sandra Lynn
Bartholomew, Julian Paul
Barton, Alison N.
Barton, Candace Lynne
Barton, Carolyn F. Wright
Basco, Dawn Michelle
Basco, Kaitee J
Basco, Mickey Jerimy
Baskin, Daniel Glenn
Basone, Kelly
Bass, Abigail Layne
Bass, Charlie J
Bass, Cody Shane
Bass, Lacy J.
Bass, Rianna
Bassett, Joseph Michael
Bates, Jeneea Charlisa
Bates, Katelyn Shane
Batice, Leticia Joy
Batiste, Cestlavia H
Batiste, James Foster, II
Batiste, Kayla Marie
Batiste, Keren A
Batiste, Lacasha
Batiste, Raymond, Jr.
Batiste, Tara
Batiste, Travis Jerome
Batson, David Lee
Battle, Roxanne Rene Bradford
Battles, Crystal N.
Batton, Elizabeth M
Batts, Sadye Renee' Blank
Baudoin, Kathryn Elizabeth
Baxter, Caleb C
Baxter, Jeremy Shane
Bayman, Christina Jo
Bayman, Scotti Bayman K
Bayone, Chassidy Nicole
Bayonne, Victor T
Bayoune, Courtney J
Bazhanova, Olga A.
Bazley, Jonathan M
Beadle, Areal Jeane
Beadle, Shannon Michealle
Beagan, Carly Mae
Beaird, James Allen
Beal, Dejandra Marie
Beall, Charli Hanna
Beaman, Rebecca Renee
Bean, Brandon Ray
Bean, Derek R
Bean, Jaleesa Hannah
Bean, Logan A
Bean, Rebecca L
Bean, Shea Marie
Bear, Colin Andrew
Bearb, Christopher Eric
Beard, Kathryn Blair
Beard, Rashanna Rochelle
Beard, Shaneika Latrice
Beard, Willie, Jr.
Beasley, Brandy Dianne
Beasley, Cody A.
Beasley, Dayna K.
Beasley, Jennifer Pearline
Beasley, Kiana
Beasley, Mckenzie Ryan
Beasley, Michael, Jr.
Beasley, Samuel Terry
Beaubouef, Matthew Ryan
Beaudion, Antonio DeAndre'
Beaudoin, Ashlee Renee
Beaudoin, Jocelyn Denise
Beaulieu, Alexis Louise
Beauvais, Austin Reid
Beavers, Brandy Shanette
Beavers, Latonzia Patrice
Beavers, Sean L
Bechtel, William D
Beck, Cody M
Beck-O'Steen, Benard Chai
Beckendorf, Meredith
Beckermeyer, Linda Scoggins
Beckwith, John Henry, IV
Bedford, Melissa Anne
Bedford, Tylar C
Bedgood, Kaitlynn Paige
Bedgood, Mallory Alexandria
Bedgood, Robin Rene
Bedsole, Analicia Danielle
Beebe, Jared Henry
Beeman, Shellie Alicia
Beers, Victoria Elizabeth
Beery, Kimberly K.
Beeson, Shelby Jean

Behrendt, Samantha Megan
Beisert, Randy Louis
Belanger, Kimberly Ann
Belcher, Roy Lynn
Belgard, Tessa L.
Belgard, William Heath
Belk, Chesli Laren
Bell, Ashley E
Bell, Cathy Jo
Bell, Cheryl H.
Bell, Courtney Nicole
Bell, Debra Kay
Bell, Debra Michelle
Bell, Desiree Yurrell
Bell, Janet Marilee
Bell, Jeremy C.
Bell, Kiley Marcel
Bell, Latangela Charmane
Bell, Natalie Beth
Bell, Russel Wayne
Bell, Shainiece Olivia
Bell, Shirley L.
Bell, Tina Marie
Bell, William Charles, Jr.
Bell, Zachary Thomas
Bellamy, Helen
Beller, Peyton Malai
Bellon, Jill Robin
Below, Adrian DaMon
Below, Doris Meshay
Belton, Rachel Lynette
Benefield, Justin E
Benefield, Katherine M.
Benefield, Stephen Lawrence
Benezech, Elise Whitney
Benitez, Rehekah Monique
Benjamin, Andrew George
Benjamin, Bobby J., Jr.
Benjamin, Channing Z.
Benjamin, Cherae Brionne
Benjamin, Nicole LaSha
Benjamin, Paris S
Benjamin, Taylor Danielle
Bennett, Anthony Joseph
Bennett, Ashley Michelle
Bennett, Brooke Elise
Bennett, Christopher Anthony
Bennett, Crystal Lynn
Bennett, Gary
Bennett, Jessica L
Bennett, Justin Kenneth
Bennett, Kaleb Aaron
Bennett, Lisa Nan
Bennett, Mary Christian
Bennett, Melissa
Bennett, Montie Christina
Bennett, Patrick J.
Bennett, Renee Christine
Bennett, Valerie LaShara
Bennett, Victor G.
Benoit, Chasidy Dawn
Benoit, Kasey C.
Benoit, Latonya Sherelle
Benoit, Michael Todd
Benson, Jacquelyn
Benson, Jennie Marie
Benson, Phillip A
Benson, Robert William
Bentley, Alonna Lynnae
Benton, LeAndre Hakeem
Benton, Scott R.
Berardi, Sarah Kathryn
Berg, Christiana C
Berger, Marci Lynn
Bergeron, Anastasia Grace
Bergeron, Anne C
Bergeron, Dana M.
Bergeron, Lauren Estelle
Bergeron, Leslie Renee
Bergeron, Samantha
Berguin, Sharmaine Sade'
Berlin, Chelsey Marie
Berman, James
Bernard, Anne Haworth
Bernard, Aryn Alexis
Bernard, Britni Jewel
Bernard, Brooke Necole
Bernard, Emily
Bernard, Jody John, Jr.
Bernard, Lacie
Bernard, Matthew Roy
Bernard, Rebecca Marie
Berndt, Katie Rita
Bernstine, Danielle Shena
Berrios, Lourdes Jomarie
Berrios, Wanda Ivette
Berry, Bryan J
Berry, Jenna A.
Berry, Lauren Danielle
Berry, Nancy L
Berry, Stephen Keith
Berry, Weston W
Berry, Whittney Ta'Shawn
Berryhill, Lucie Rivers
Bertholl, Mallorie Paige
Bertrand, Amelia Margaret
Bertrand, Amelia Marie
Bertrand, Danielle Celeste
Bertrand, Nicholas Jude
Bertrand, Ryan S
Berumen, Nahor Alvarado
Besant, Gerald Wayne
Besant, MyKeesha RieKawn
Beschoner, Justin C
Beshea, Amanda Nicole
Beshears, Samuel J
Bessard, Danisha Lanae
Bessard, Rechelle Shawnette
Best, Meagan Elizabeth
Bethard, Katie L
Bethard, Lance Michael
Bethea, Carol Ann
Bethea, Emily Christine
Bethurum, Haley
Bettevy, Angie B.
Beverly, Catherine Therese
Beverly, Cynthia Marie
Beverly, Yolonda
Beyer, Renee Denise
Beyette, Donald Joseph
Beza, Vanessa Esthefany
Bianchini, Justin Anthony
Bias, Arlise Clark
Bias, Tory A
Bice, Reagan Blake
Bienvenu, Marion C
Bierden, Alicia Marie
Bigcrow, Teddy W
Bigelow, Kayla Lee
Biggs, Candice Melyn
Billeaudeau, Brad Wayne
Billings, David Allen, II
Billingsley, Erica V
Billiot, Jennifer Alissa
Billiot, Timothy Dion
Bills, Jalie Katherine
Billy, Jason Jacquez
Binder, Thomas J.
Birchfield, Krystyn Michelle
Bird, Brandon Tyler
Bird, David Kyle
Bird, Kirstie C
Bird, Sarah
Birk, Kathleen R.
Bishop, Christopher JD
Bishop, Jeffrey Mark
Bishop, Lindsy Elaine
Bison, Kristin Dawn
Bison, Naomi
Bittle, James Robert
Bjornberg, Jamie Leigh
Black, Alaina Louise
Black, Christian Dechaun
Black, Jozmond
Black, Kevin G, Jr.
Black, Patrick D
Blackard, Jeff Alan
Blackburn, Michael James
Blacklidge, Angela Yvonne
Blackman, Natalie Shalane
Blackmon, Christina Gayle
Blackmon, Erica Cherell
Blackmon, Miranda Rashay
Blackston, Reajean Lachandra
Blackwell, Brittany N.
Blackwell, Jennifer Leanne
Blackwell, Jessica Margaret
Blades, Jennifer Lee
Blair, Bonnie C.
Blake, Brandon Dwight
Blake, Brittany Sharmaine
Blake, Callie Danielle
Blake, Cassandra Lea
Blake, Haley D.
Blake, Joan E.
Blake, Kevin S
Blake, Kirk E
Blake, Kirsten Elizabeth
Blake, Melissa Michelle
Blake, Pamala Joe
Blake, Ronetha Ann
Blakely, Alexis Renea
Blakely, Fatima
Blanchard, Alexandra Ann
Blanchard, Elizabeth Brooke
Blanchard, Lauren R
Blanchard, Miranda Lynn
Blanchard, Rebekah
Blanchet, Olivia B.
Blanco, Marie L.
Blaney, Whitney
Blankenbaker, Matthew E
Blankenship, Aimee
Blankenship, Anthony Ray, Jr
Blankenship, Kimmberly D
Blanton, Gloria Renea
Bleil, Kerry Lynn
Bletsch, James Andrew
Block, Aaron Michael
Blocker, Tami G.
Blood, Landon Dale
Bloodsworth, Christina Ann
Bloodworth, Gerald D
Bloodworth, Tiffany Marshay
Bloom, Christopher Lynn
Bloomfield, Ashley Kathleen
Blount, Morgan T
Blount, Shontae M
Blow, Jessica Sada'
Bluhaugh, Diana Marie
Blue, Richard Gaston
Bluttt, Jarriet Burnell
Blythe, Alyson Georgette
Boatman, Molly Rhea
Bob, D'Nez-Monique
Bohh, Alana Angelle
Bohh, Patrice
Bohhett, Lisa LeJeune
Boddie, Anthony James
Bodet, Cecile Marie
Bodine, Alyssa J
Bodine, Kimberly Renee
Boe, Michael P
Boening, Brooke Marie
Bogan, Mallory N
Bogan, Mandi A.
Bohn, Henry J
Bohn, Richard Joseph
Boiles, Rachel M.
Boland, Zachary Paul
Bolden, Jasmine Chantel
Bolds, Elizabeth
Bolen, Emily
Bolen, Kristen Jane Poole
Boles, Sheneice R
Bolin, Morgan Nicole
Boling, Shelby Taylor
Bollich, Mary K
Bollingham, Kevin David
Bolt, Angela Denise
Bolton, Braydon Hoyt
Bolton, Dana Marie
Bolton, Emma LaToya
Bolton, Jesse Pelatiah
Bolton, Moni
Bolton, Sarah
Bolyer, Brianna Nicole
Bond, Hailey Lynn
Bond, Kandice
Bond, Kelly Clark
Bond, Kimiya Leilani
Bonial, Tyler Christopher
Bonier, Jasmine Marie
Bonin, Kayla A
Boniol, Corey Joseph
Bonner, Amy Lynee'
Bonner, Haley Marie
Bonner, Janeen Nicole
Bonner, Rebekah Ann
Bonner, Sydney
Bonnette, Brenda Louise
Bonnette, Fredrick Eugene
Bonnette, Lindsey A
Bonnette, Stephanie L.
Bonnette, Suzanne Michelle
Bonsall, Alex Robert
Bonton, Brittany Dawn
Bonton, Cynthia Bernadette
Bonvillain, Tara
Book, Alisha Renee
Book, Christy Ann
Booker, Brashard O.J.
Booker, Mileta Lareshae
Booker, Shanell D
Booker, Tiara F.
Books, Katy Leanne
Boone, Ashley Nicole
Boone, Catherine Diane
Boone, Jessica Mae
Boone, Terri Andrea
Boothe, Dylan Claude
Boothe, Ellisa Marie
Boothe, Indya Grace
Boothe, Stormy
Boothe, Traci Lynn
Booze, Erica R.
Boquet, Ericka M
Bordelon, Alyssa Kae
Bordelon, Andrew Wiltz
Bordelon, Ashley
Bordelon, Brenna A
Bordelon, Brooklyn
Bordelon, Catherine Lynn
Bordelon, Deirdre J.
Bordelon, Harley James
Bordelon, Jonathan
Bordelon, Kennon Francis
Bordelon Sampson, Jarie Lanell
Borders, Brittany Treve
Borders, Rehekah A
Bordine, Chance ONeal
Borel, Brittany M
Borel, Phillip Ryan
Borke, William A
Borne, Holly Elizabeth
Borne, Jason C
Borrel, Wade I
Borton, Leanna Fay
Bosley, Stephanie Grace
Bossenmeyer, Jamie Marie
Bossier, Ryan James
Bossier, Ryan Edward
Boston, Shelia Marie
Boswell, Jennifer Michelle
Botzong, Krystal Amber
BouMitri, Andre Antoine
Boucher, Danielle Lee
Boucher, Heather Suzanne Beatty
Bouchie, Megan Cherie
Boudreaux, Alisha S.
Boudreaux, Anna
Boudreaux, Anna Dela Fuente
Boudreaux, Brittany Nicole
Boudreaux, Buck Lawrence
Boudreaux, Chasse P
Boudreaux, Courtney Alexandra
Boudreaux, Lauren V. Gallien
Boudreaux, Micah T
Boudreaux, Patrick Lamar
Bouillion, Stephenie Irene
Bouldin, Brittany S.
Boulet, Kathy Lynn
Boulis, Amanda M
Boulton, Leah M.
Bounds, Brooke Charlene
Bounds, Kim Martine
Bourg, Kaitlyn Elizabeth
Bourgeois, Brittany Lynn
Bourgeois, Claire Anne
Bourgeois, Coryn Lee
Bourgeois, Deanna L.
Bourgeois, James J.
Bourgeois, Janell Marie
Bourgeois, Laura Moody
Bourgeois, Megan E
Bourgeois, Meghan Sue-Ann
Bourgeois, Michelle Stacy
Bourgeois, Ryan Joseph
Bourgeois, Sasha O
Bourque, June Ann
Boutte, Bethany Ann
Boutte, Cody B.
Boutte, Laura A
Boutwell, Halley Star
Bovia, Lauren Elizabeth
Bowden, Brook Ashly
Bowden, Lamar
Bowen, Heidi Leticia
Bowen, Kristina Kay
Bowen, Lindsey E.
Bowermeister, Tanya Quinn
Bowers, Ashley Ann
Bowers, Leslie Lyles
Bowers, Tajarrius
Bowie, Kimberlie Jada
Bowie, Lertresha M.
Bowie, Summer Nicole
Bowles, Kellie Nicole
Bowling, Micah Adam
Bowling, Tyler Adam
Bowman, Amber Alaine
Bowman, Dinesha Vaque
Bowman, Emily Morgan
Bowman, Rebecca Humphries
Bowman, Trevor Deon
Boyce, Dametra L
Boyd, Aaliyah Monee'
Boyd, Cassandra Evette
Boyd, Demetrius Tyrone
Boyd, Nikisha Monique
Boyd, Rebecca A
Boyd, Sara Catherine
Boyer, Amanda Nicole
Boyet, Leland K.
Boyette, Marsha Lynn M.
Boykin, Penny Bonnette
Boykins, Kanika
Boyt, Zack
Boyter, Kylie
Bozeman, Megan Elizabeth
Bozeman, Sarah Jessica
Bozenski, Casey C
Brace, Robin Elizabeth
Brackman, Jacqueline Glyn
Bradeen, Stephen Mark
Braden, Hope Deanna
Bradford, Alexandria R
Bradford, Debra P
Bradford, Jacob Aaron
Bradford, James F
Bradford, Kelsey Lynn
Bradford, Kristina C
Bradford, Leslie
Bradford, Natasha Kay
Bradford, Tiffany Joy
Bradford, Victoria C
Bradley, Alicia M
Bradley, Gloria Bailey
Bradley, Heather Marie
Bradley, Jasmine Alexandria
Bradley, Jessica Danielle
Bradley, LaKeita Raquel
Bradley, Marquise Dwayne
Bradley, Rachel Reneice
Bradley, Raymond
Bradley, Tramon Joshua
Bradshaw, Maggie N'Cole
Bradshaw, Robyn Michelle
Brady, Ashley
Braly, Joshua Heith
Branch, Chester
Branch, John Ramsey
Branch, Lindsay Nicole
Branch, Stephanie Leigh
Branch, Vanessa Darlene Bowie
Brand, Felicia Katherine
Brandal, Peggy
Brandon, Kemoshia Renee
Brandon, Whitney L
Brandon, Wykiesha Cashae
Brannon, Tessa Dawn
Branton, Dawn Marie
Branton, Madison
Branton, Victoria LeAnne
Brasher, Elizabeth Anne
Brashier, Megan Catherine
Brasseaux, Dallas Lionel
Brasseaux, Ian Christopher
Braswell, Bryanna M
Bratton, Chantel Renae
Bratton, Trenton Duane
Braud, Lynn Joseph, Jr.
Braudaway, Kayla Marie
Braxton, Deandre
Braxton, Quantaye
Bray, Shannon Renee
Brazan, Todd Joseph
Brazier, Quarnette Denise
Brazil, Charley, Jr.
Brazil, Jena Lauw
Brazil, Travis A
Brazil, Trent Austin
Breaux, Catherine Kellye
Breaux, Emily
Breaux, Kimberly Michelle
Breaux, Melissa M
Breaux, Michael John
Breaux, Ryan Keith
Breaux, Sarah Wanda
Breda, Erikia Minyelle
Breedlove, David R.
Breedlove, Hailey Nichole
Breedlove, Joan Edwards
Breeland, Nina
Breimel, Jacob T
Breithaupt, Daniel Sutton
Breitkreutz, Kathleen Marie
Breland, Ivory Monte
Breland, Madelyn E
Breland, William
Brennan, Susan E
Brevell, Gina Lynn
Brevelle, Hannah LeAnne
Brewer, Anna Hayes
Brewer, Beverly L.
Brewer, Billy Ray
Brewer, Cameron Michael
Brewer, James J
Brewer, Johnnie Lee
Brewer, Joshua Wayne
Brewer, Mandy M
Brewer, Wendy Lynn
Brewster, Temeni
Brewton, Kristin P
Brian, Emily Sue
Brice, Darryln Maria
Brice, Richard La Terella
Bridges, David B.
Bridges, Devin Micheal
Bridges, Fay P
Bridges, Karen Youvonda
Bridges, Tristan Oja
Brigalia, Jeremy Joesph
Briggs, Ashley Renee
Briggs, Crystal Lynn
Briggs, Harvey L, Jr
Briggs, Jennifer Lee
Briggs, Laura Catherine
Briggs, Randall M
Briley, Angela Diane
Briley, Elizabeth Marie
Brisco, John Robert
Brisco, Temersha Tanisia
Briscoe, Jude I
Briscoe, Robyn I
Brister, Haley Shayna
Brister, Jonathan Gary
Brister, Meagan
Brister, Victoria Delane
Britt, Carly Paxton
Brittain, Marlana Rehna
Broadnax, Doris S
Broadway, Amanda Lea
Broadway, Casey Leigh
Broadway, Cornist LaValle
Broadway, Gabriel Denise
Broadway, Heather Michelle
Broadway, Robin Anita
Broadway, Sarah L
Brocato, Salvatore Joseph
Brock, Belvia Mary
Brock, Bonny M
Broderson, Stephen Rush
Brodnax, Kaylan Nicole
Brookins, Margaret Hollingsworth
Brooks, Af'Keylius
Brooks, Ashley Taylor
Brooks, Bridget O.
Brooks, Chelsea Andreaus Marshea
Brooks, Crystal Johnelle
Brooks, Crystal Danielle
Brooks, Cullen James
Brooks, Eric R
Brooks, Joshua Webb
Brooks, Katie Mae
Brooks, Kenneth J, Jr.
Brooks, Kristin
Brooks, Patrick W
Brooks, Paul Victor
Brooks, Rosalind G.
Brooks, Roxanne Dominick
Brooks, Taylor Anne
Brooks, Yolanda A
Brophy, Justin Michael
Brossett, David
Brossett, Lauren E
Broughton, John Carlton
Brouillette, Alex Benton
Brouillette, Christy Ann
Broussard, Ashley Lemaire
Broussard, Brandy Anne
Broussard, Brittany Nicole
Broussard, Christian Joel
Broussard, Elizabeth Verret
Broussard, George Patrick
Broussard, Holly Andre
Broussard, JaJuan Tyrone
Broussard, Jessica Lynn
Broussard, Jessica Zoe
Broussard, Jorrell J.
Broussard, Kali Ann
Broussard, Kelci A
Broussard, Kim Whitten
Broussard, Patrick Jerome
Broussard, Raquel Farrah
Broussard, Ryan David
Broussard, Shaquille James
Brown, Abbey M
Brown, Amy T
Brown, Ashley Danielle
Brown, Austin Seth
Brown, Bettina Adora
Brown, Brenda Lee
Brown, Brittney LeighAnn
Brown, Camellia Latrease
Brown, Chelsey ReNay
Brown, Christopher Ernest
Brown, Clifton
Brown, Corrie A.
Brown, Crystal
Brown, Cyntrelle Marie
Brown, Darnitha S
Brown, Daryl Anthony
Brown, David Minor
Brown, Donald James, Jr.
Brown, Evan R
Brown, Fahian Quinderek
Brown, Gillian Frances
Brown, Haley Grace
Brown, Hunter Austin
Brown, Inita
Brown, Jacqueline Denise
Brown, Jasmine Necola
Brown, Jennifer A.
Brown, Jordan Allen

Brown, Joshua Eugene
Brown, Jovorious DeVontae
Brown, Judy F.
Brown, Kandi Shamiela
Brown, Katherine Rebecca
Brown, Kelvin D
Brown, Kenneth
Brown, Khristoffer
Brown, Kimberly Lynn
Brown, Latonya Herlana
Brown, Laurie R.
Brown, Lawrence M.
Brown, Lisa Marie
Brown, Lonnie R, Jr.
Brown, Lori
Brown, Marisse Deane
Brown, Melissa Mathews
Brown, Mique Danielle
Brown, Michelle K
Brown, Mindy
Brown, Mindy L.
Brown, Morgan Jones
Brown, Norma Jean Keel
Brown, Rasheeda
Brown, Rebecca Poole
Brown, Rebecca K
Brown, Richard Allen
Brown, Robyn Lashelle
Brown, Ronald Lee, Jr.
Brown, Rosalind Denise
Brown, Samantha C
Brown, Sean
Brown, ShaShila Paula
Brown, Sherry P
Brown, Stephanie
Brown, Tammy Twanette
Brown, Terence A.
Brown, Tracy Lanette
Brown, Vicki Yvonne
Brown, Victoria Nicole
Brown, Whitney Renee
Brown-Auzenne, Terria Denise
Brown-Crump, Jeane' A
Brown-Denby, Natalie Marie
Brownfield, Lawrence Earl, Jr.
Browning, Braley James
Browning, Cassidy Lauren
Browning, Cliff Lloyd
Brownlee, Delia Ackerson
Brownlee, Rosa Olean
Brownlee, Wesley Keith
Bruce, Brandy Terral
Bruce, Christopher Paul
Bruce, Heather Ann
Bruce, John Caleb
Bruce, Jonathan Ethan
Bruce, Kevin W
Bruce, Laura E.
Bruce, Marissa Renee
Brueckner, Kevin Benjamin
Bruff, Charles Terrence
Bruff, Thelma G
Brumfield, David Joshua
Brumfield, Erica Marie
Brumley, Beverly Ann
Brumley, Jessica L
Brumley, Meagan N
Brumley, Melissa Sheree
Bruner, Kathy Jones
Brunker, Lauren Claire
Brunner, Jeffery
Brunner, Kevin Eric
Bruno, Cary Christine
Bruno, Krystin Michelle
Brunsgaard, Carol F.
Bruss, Tyler Kole
Brust, Jessica Lynn
Bryan, Blair Kennedy
Bryan, Christopher J
Bryan, Dana M.
Bryan, Dylan J
Bryan, Harriot Chantel Stevenson
Bryan, Stephen Alvin
Bryant, Amanda J
Bryant, Cassandria
Bryant, Charlotte Lenore
Bryant, Corey D
Bryant, James Conrad
Bryant, Kawana M.
Bryant, Kristen Paige
Bryant, Kyle Donte
Bryant, Larry Daniel, Jr.
Bryant, Lauren Kaye
Bryant, Mitchell R
Bryant, Nichola Dianne
Bryant, Sarah M.
Bryant, Shabree Revae
Bryant, Sheri Antoinette
Bryant, Tabitha A.
Bryson, Dale Everett
Bryson, Heather M

Bubanja, Petra
Buccola, Elizabeth Ashley
Buck, Jesse Eugene, Jr.
Buck, Katherine Michelle
Buckels, Kristina Cherie
Buckingham, Jasmine Mikalyn
Buckley, Jordan A.
Buckley, Shelly Jean
Buehler, Elizabeth C
Buffin, Tamecca A.
Bufford, Jennifer Ashley
Buisson, Jordan L
Buley, Rickie A.
Bullard, Dennis
Bullard, Nicole L.
Buller, Robin M.
Bullock, Ryan Lamar
Bumpass, Rhea Michelle
Bundrick, Stephen Charles
Bunting, Nancy Christine
Buntyn, Whitney Lynn
Burch, Crystal Y.
Burch, Donice R.
Burch, Michael Brandon
Burch, Rayburn Lucas
Burch, Stephanie
Burch, Travis James
Burdick, Derrick G.
Bureau, Roneshica K
Burge, Jacquelyn A
Burgess, Lindsley J
Burgess, Victoria Dawn
Burke, Cali Briana
Burke, Catherine Jean
Burke, Reagan Ansley
Burke, Stephenie L.
Burke, Tiffany L
Burke, Tonya Kaye
Burke, Tracy Leigh
Burkman, Jennifer A
Burks, Derrion Morgan
Burley, Tanner Clay
Burnell, Tiara Ileen
Burnett, Jana L.
Burnette, DeAngelis VonKeith
Burnette, Kendyl Alexandria
Burney, Anna Casson
Burns, Adara Janaye
Burns, Ann Michelle
Burns, Austin M
Burns, Brandy Renee
Burns, Conor Thomas
Burns, James P
Burns, Jamie
Burns, Korey Elise
Burns, Laura Ann
Burns, Matthew Thomas
Burns, Theresa Denise
Burns, Tyler Luke
Burns, Zachary P
Burnside, Angel Leigh
Burr, Tamar Theopal
Burrell, Lakeyva Marie
Burrell, William Emery
Burriel, Brandon
Burrough, Lindsay Marie
Burrough, Robin Ann
Burroughs, Sherry Renee
Burrow, Aleasha Ann
Burruss, Gina Mire
Burton, Angela LaShell Price
Burton, Angela K
Burton, Ashley Rose
Burton, Toni
Burwell, Christianna
Busby, Courtney Nicole
Busby, Jacorey K
Busby, Jalesha V
Busenbarrick, Alice Claire
Bush, Candies Nicole
Bush, Christopher Michael
Bush, Cierra D.
Bush, Jesslyn E
Bush, Nicole
Bush, Robert Lewis, III.
Bush, Robert Edward, Jr.
Bush, Roshawn L.
Bussey, Caitlin S
Buteaux, Zebulon Gerald
Butler, Angel Dawn-Marie
Butler, Brandi Michelle
Butler, Brandon M
Butler, Brandy N
Butler, Dana Lynnette
Butler, Heather Dionne
Butler, Jamie L M Rine
Butler, Jay
Butler, John Michael
Butler, Lee Garrett
Butter, Arthur E.
Butts, Connie Michelle

Butts, Dakota Blake
Buxton, Ashley Victoria
Buzzetta, Katie L
Byers, Jaime Kaitlyn
Byers, Talara
Byles, Cassidy Brooke
Byles, Ron Gary
Bynog, Christine M
Bynog, Joseph Allen
Bynum, Stephen G.
Byon, Edgar Anthony
Byrd, Jerri Kassandra
Byrd, Jordan C.
Byrd, Kanedra Cherell
Byrd, Robert D.
Byrd, Shannon Noel
Byrd, Shaquille Kenzil
Byrd, Teresa P.
Byrne, Erin N
Bywater, Michael Wayne
Cabrera, Gustavo Adolfo
Cabrera, Mary Elizabeth
Cadena, Melissa B.
Cagle, Ronnie Donel
Cain, Arlene Dean
Cain, Kasey Byles
Cain, Laterica S.
Cain, Nathan Burl, II
Cain, Samantha A.
Cairns, Jamie
Calais, Holly Jane
Calais, Keri Dawn
Calandro, Dorothy O'Neal
Calcote, Larry D
Calcote, Madeleine G
Caldwell, Ashlyn Briana
Caldwell, Chanda Tameka
Caldwell, David Neel
Caldwell, Ebony P
Caldwell, Kevin L.
Caldwell, Paige M.
Calhoun, Alexis Jana'
Calhoun, Brianna Kaitleigh
Calhoun, Chelsea Symond
Calhoun, Cheryl Lynn
Calhoun, Corinthian D.
Calhoun, Freddie Lewis
Calhoun, Gloria J.
Calhoun, Ingrid L
Calhoun, Katrina Dianah
Calk, Lauren Danielle
Callahan, Beau J
Callahan, Robin L.
Callahan, Sean Alexander
Callais, Timothy Antoine
Callaway, Dakota Lambert
Callender, Audra Lynn
Callender, Kristi Lane
Callender-Mcintosh, Fiona A.
Callens, Deborah Kay Downs
Calvin, Andre Clinton
Calvin, Jasmine D
Cambron, Steven T
Camel, Trenica Trenell
Campbell, Amanda Kay
Campbell, Amber Nicole
Campbell, Andrew Edward Jack
Campbell, Cedrick
Campbell, Charla
Campbell, Christopher Ray
Campbell, Ezekial Edward
Campbell, Jameson Clint
Campbell, John Caleb
Campbell, Jonathan Homer
Campbell, Krystal Dhawn
Campbell, Lacey D
Campbell, Laura Elizabeth
Campbell, Lauren Leanne
Campbell, Rachael Irene
Campbell, Sekourtinie Mekosha
Campbell, Timothy, Jr.
Campbell, Troy Michael
Campo, Taylor B.
Canal, Travis Colby
Candiotto, Meagan L.
Canell, Gabriela Christa
Cannon, Maegan Elizabeth
Cannon, Nydia N
Canulette, Carolyn Madison
Canyon, Don Errol, III
Capers, Ambernette Quiniece
Capon, Alexander Thomas
Cararas, Victoria Lynne
Carazo, Rachel Lynn
Carcamo, Saul Gerardo
Cardiel, Jessica Eliana
Cardwell, Melissa J.
Cardy, Hannah Michele
Carey, Christopher Guy
Carey, David Michael, Jr.
Carey, Mary Janette

Carey, Shanika J'Na
Carey, Trieva Marie
Carey, Valerie Ruth
Carithers, Catlin Hugh
Carlin, De'Marcus Anthony Jerard
Carlini, Brooke Ashleigh
Carlino, Jennifer Irene
Carlock, Ashton Kyle
Carlson, Tiffany
Carlton, Laura R.
Carlton, Trenton Jarred
Carmack, James Lynn
Carmel, Kayla R
Carney, Tracie Laine
Carpenter, Allen K
Carpenter, Bethany P
Carpenter, Cara Marie
Carpenter, Jake Channing
Carpenter, Jennifer Carol
Carpenter, John E
Carpenter, Lauren Kim
Carpenter, Megan E
Carpenter, Robert Charles
Carpenter, Sara Jayne
Carpenter, Shelley E.
Carr, Clayton Lee
Carr, Courtney Alexandra
Carr, Kaleb Wayne
Carr, Micaela Alyse
Carr, Nicolas J
Carr, Rebecca Anne
Carr, Teiana
Carranza, Roman Orlando
Carreiro, Heather Michelle
Carrere, Kaysee Elizabeth
Carrier, Amanda F.
Carrier, Jesse Ann
Carrier, Robert Michael
Carroll, Antonio Terrell
Carroll, Dalton Robert
Carroll, Jamontell Devonte'
Carroll, Jennifer McGraw
Carroll, Jeremy
Carroll, Kayla M
Carroll, Kelsey C.
Carroll, Lauren
Carroll, Mary
Carroll, Matthew Blade
Carroll, Rusty Monroe
Carrone, Kevin David
Carruth, Helena Ellen
Carscadden, Loren
Carson, Alan R
Carson, John Caudell, Jr.
Carson, John Matthew
Carson, Melody A.
Carson, Stilez Shea
Cart, Kady Leann
Carter, Amanda B.
Carter, Amber A.
Carter, Ashlee
Carter, Cartrina L
Carter, Dawn Cheryl
Carter, Dawn McTee
Carter, Frederick
Carter, Heidi M. Smith
Carter, Holly Dawn
Carter, Jacob Terrell
Carter, Jennifer L
Carter, Jordan Keytron
Carter, Julie Ann
Carter, Kelsee D
Carter, Kelsey L.
Carter, Kevin Anthony
Carter, Lacey Jo
Carter, Lakaire Shanice
Carter, Lindsay Erin
Carter, Melissa Danelle
Carter, Rachael Skains
Carter, Roger T.
Carter, Summer Joanna
Carter, Suzette M.
Carter, Taschunda J.
Carter, Wess Alan
Cartinez, Alyssa Marie
Cartwright, Bailee J
Carvan, Gwendolyn Michelle
Case, BreAuan Marie
Case, Megan Elise
Case, Zachary
Casey, Jasmine R
Casey, Kadilyn Elizabeth
Casey, Peter Vidal
Cashio, Luke D.
Cashio, Victoria Katherine
Caskey, Deborah Kay
Caskey, Sarah Diana
Cason, Raven G.
Caspari, Michael Lane
Casselberry, Joseph J., III
Cassels, Jeremy L

Castello, Sheryll
Castille, Seth James
Castro, Candice Enola
Castro, Emilio Alberto
Cate, Julie Michelle
Cates, John Wesley, V
Cates, Kathlean R.
Cates, Krystal Melanie
Cates, Stacy Elizabeth
Cates, Teresa Maria-Onia
Catledge, Nicholas James
Catlett, DeMariel M
Cato, Sarah A
Caudill, Charla Jo
Causey, Amanda
Causey, Brian Allen
Causey, Craig Cameron
Causin, Daina Marie
Cavalier, Jared David
Cavanaugh, Kay Darlene Ware
Cavanaugh, Rachel O.
Cavender, Taylor William
Cawley, Alexander Bryce
Ceasar, Ashley N
Ceasar, Genevolyn Annette
Cecil, Jennifer
Cecil, Zachary Slay
Cedars, Kerry Mathew
Cedars, Taylor V.
Cehajic, Elvira
Celestine, Brandi Rachae'
Celestine, Sasha Nicole
Celles, Amanda Marian Keator
Ceniceros, George Anthony
Cephas, Sherone
Cernigliaro, Eunice Vega
Cessna, Kerry Kathleen
Chadsey, Charles Andrew
Chaet, Marla L
Chaffold, Jacinta Tiane
Chaisson, Angela Michelle
Chaisson, Stefanny Jo
Chamale, Leylla Sabrina
Chamberlain, Genelle Lyn
Chamberlain, Jessica J.
Chamberlin, Emmet Reid
Chambers, Clyesha Rena
Chambers, Jacob Norman
Chambers, Raney Michelle
Chambers, Tykeidr Densha
Chamblin, Joshua Thomas
Champagne, Casie Danielle
Champagne, Robyne F.
Chan, Ambrose Wing Hang
Chan, Pui Sze
Chance, Katy Elizabeth
Chancy, Je'Val L
Chandler, Angela Stephanie
Chandler, Anna
Chandler, Bridget M
Chandler, Caren Elizabeth
Chandler, Charles Jabal
Chandler, Clinisha Nicole
Chandler, Damien Lamont
Chandler, Heather A.
Chandler, Katelyn N
Chandler, Lisa M
Chandler, Michael Remington
Chandler, Paula C
Chandler, Shana Marie
Chandler, Spencer Joseph
Chaney, Benjamin
Chaney, Keith
Chaney, Michael L
Chapman, Carolyn Conover
Chapman, Dana
Chapman, Elizabeth Marie
Chapman, Kayla M
Chapman, Lindsey S
Chapman, Martha G.
Chapman, Megan H
Chapman, Tiffany Lashe'
Chark, Adaysha Keondria
Charles, Da'Shan
Charles, Delana Lashay
Charles, Jarrod M
Charles, Stephanie R
Charleville, Lashea Danielle
Charrier, Delilah Dawn
Charrier, Katelyn R.
Chartier, Desiree L
Chassion, Lakendra Denise
Chasteen, Elizabeth Erath
Chasteen, Michael
Chataignier, Andrea Genee
Chatelain, Karen A
Chatelain, Kristen Marie
Chatelain, Nicholas Michael
Chatham, Otis
Chatman, Brandon R.
Chatman, Quindara Irene

Chatman, Sharell Monique
Chaudoir, Casey LeeAnn
Chauvin, Raynie E.
Chavez, Lawrence
Chavis, Victoria L.
Cheatham, Rebecca Faith
Cheatwood, Katelyn Elizabeth
Cheavious, Alyshia Betty
Cheavious, Deirdre L.
Cheek, Lisa Kathleen
Cheek, Miranda Gayle
Cheek, Monica D.
Chelette, Janie Leah
Chelette, Jonathon Aaron
Chelette, Mary Ann Gilcrease
Chelette, Misty Dawn Rollins
Chelette, Robin Lynn
Chen, Miange
Chenevert, Alan David
Chenevert, Bonnie Jean
Chenvert, Richard B., Jr.
Cheramie, Victoria Anne
Cherry, Heather
Cherry, Sharon Michelle
Chesal, Ashley Marie
Chesher, Michael Andrew
Cheshier, Haley Lanell
Chetta, Donna Chetta
Cheung, Kai Yin
Chevalier, Alecia Marie
Chevalier, Tony Michael
Chew, Ursula A
Chiasson, Brooke Ashley
Chiasson, Grant David
Chicaa, Zayne Antonio
Childress, Hannah Elizabeth
Chilton, Joshua Lee
Chisolm, Lizzie Mae
Chitman, Chetina Ynette
Choe, Jessica Dawn
Chong, Berwyn Joel
Chopane, Yusheria Nicole
Choyce, Jessica Danielle
Choyce, Veronica Michelle
Christen, Amy Suzanne
Christen, Candace
Christensen, Debra Ann
Christian, Ray L, Jr.
Christian, Victoria L.
Christian, Zachary William
Christiansen, Chloee Joy
Christmas, Shawnice Rene'
Christopher, William A
Christy, Kellie J
Chu, Nina C
Chunn, Kaneisha S.
Church, Joanne Marie
Churchman, Alison R.
Chustz, Betsy L.
Cilano, Katherine Elizabeth
Cisneros, Jaime Emanuel
Claiborne, Brittiany Dennette
Claiborne, Darrell Antoine
Claiborne, Imoan Bilah'Lowe
Claiborne, Swaniqua D
Clarius, Hannah S.
Clarius, Sarah Elizabeth
Clark, Austin Taylor
Clark, Charles E.
Clark, Chrystal L
Clark, Courtney Leigh
Clark, Courtney Corie
Clark, D'Andreas Lavan
Clark, Dakota Raymond
Clark, Denver N, III
Clark, Jordan Alexander
Clark, Joshua Harrison
Clark, Kelly Renea
Clark, Kristen Janae
Clark, Lana Sharon Frith
Clark, Meaghan M
Clark, Nathan
Clark, Raphaela Alexis
Clark, Raven A.
Clark, Risha Abner
Clark, Ronisha D
Clark, Sara D.
Clark, Stephen Laron
Clark, Taylor Renee
Clark, Valarie Latrice
Clark, Veronica Leigh
Clark, Vickie L. Knight
Clark, Wanda Faye
Clarke, Jesse Steve
Clary, Tammi Elaine
Clavier, Derek M.
Clawson, Jessica L
Clay, Khloe' Nichelle
Clay, Kyle David
Clayton, Bradley Donnell
Clayton, Destiny Annette-Jerlear

Clayton, Heather
Clayton, Kashawna
Clayton, Kessler Lynette
Clayton, Melissa C
Clemens, Tori V
Clement, Alex Joseph
Clements, Kristin Leanne
Clements, Tara Racquel
Clemons, Lauren Elizabeth
Clemons, Tanja
Cleveland, Alicia Croshonda
Cleveland, Ashlee Ann
Cleveland, Joelene Christine
Cleveland, Samantha P
Clifford, John Thomas
Clifton, Connor Bryant
Clifton, Holly M
Clifton, John Paul
Cline, Caleb Neil
Cline, Chelsea Megan
Cline, Matthew Jacob
Clopper, Susan
Close, Mollie A.
Clouatre, Brian Jacob
Cloud, Ashley Nicole
Cloud, Brittney Michelle
Cloud, Cody Allen
Cloud, Courtney
Clouse, Brittany Nicole
Clouse, Olivia Malia
Clower, Cheyenne Richelle
Cluette, Shandre Nichelle
Cluse, Daynesses Elizabeth
Coates, Amanda
Coats, Clyde T.
Coats, James B
Coats, Jewel Dannette
Coats, Melody S
Coats, Olivia Lynette
Cobb, Alaia Victoria
Cobb, Alexandra Ryan
Cobb, Daniel Owen
Cobb, Jared R
Cobb, Justin M.
Cobbin, Antwone M
Cobbs, Shaniqua Alexis
Coburn, Thomas L.
Cochran, Blake E
Cochran, Kip
Cockerham, Reina Lynn
Coco, Micah Lebrun
Codarin, Sarah L
Coe, Katherine Lincoln
Coffey, Benjamin T.
Coffey, Teresa S
Coffman, Taylor Brooke
Cogburn, Emily Beth
Cognevich, Megan Ashley
Cohenour, Katelyn Brook
Coincon, Nicole Renee
Cojocar, Johnathan P.
Coker, Anita Beth
Cola, Dominique A
Colbert, Rollyn Renoca
Colbert, Tamekia Holmes
Cole, Aisha Monique
Cole, Blayne Boyd
Cole, Cassidy Noel
Cole, Christina N
Cole, Gregory D.
Cole, Hailey Simone
Cole, Kayla J
Cole, Keaton A
Cole, Laurie M.
Cole, Megan Danielle
Cole, Skylah Alexandra-A'riss
Cole, Timothy Trent
Coleman, A'Leisha Lar-Cille
Coleman, Anesha Nicolay
Coleman, Angela
Coleman, Bridget Calette
Coleman, Danny Bruce, Jr.
Coleman, Drew R.
Coleman, Falicia
Coleman, Greggery Lance
Coleman, Janice Bramlett
Coleman, Julia Gwenet
Coleman, Kawama L.
Coleman, Kimberly P
Coleman, Kyeshia L
Coleman, Maghon
Coleman, Meagan Shenae
Coleman, Micah Aaron
Coleman, Shalonda Matrail
Coleman, Tamekia V
Coleman, Tara Elizabeth
Coleman, Vanessa Marie
Coleman, Victoria Sharell
Coleman, Whitney J
Coley, Tygeria K.
Coltflesh, Madison

Colla, Elizabeth H.
Collette, Connor F
Collier, Breanna L.
Collier, Deborah H.
Collins, Adrienne Nicole
Collins, Anthony Leon
Collins, Brittany Devon
Collins, Caity Leigh
Collins, Daniel Chase
Collins, Daphne E
Collins, Donald W, Jr.
Collins, Dwight David
Collins, Jasmine T
Collins, Joshua P
Collins, Kayla Monique
Collins, Kimberly Danielle
Collins, Latourn M
Collins, Nakindra Monte's
Collins, Rachel Ann
Collins, Rebecca A.
Collins, Shajuana
Collins, Shea Lea
Collins, Skylar R
Collins, Timothy E.
Collins, Tireka Lashay
Collinsworth, Kris C.
Collis, Karrah Anne
Collongues, Erin M
Colson, Ashley Nicole
Colson, Katherine P.
Colson, Tyler S.
Colston, Edward DeWayne
Coludrovich, Kortney R
Colunga, Stephanie
Colvin, Alexia Sheri'
Colvin, Benjamin James
Colvin, Danette Jacquelyn Faour
Combs, Carleigh E
Combs, Kathreen Liana
Combs, Mary Ann
Combs, Nicholas James
Comeaux, Tyler Joseph
Commiato, Joshua Aaron
Common, Julia Faye
Conant, Leo J.
Conatser, Tiffany Marie
Condoll, Taryn
Condra, Jenae Michelle
Cone, Summer Cheyanne
Coney, Christina Moniq
Coney, Christopher Lee
Conklin, Kimberly Kathleen
Conlay, Kaylee Allison
Conley, Anna Faye
Conley, La'Tyler
Conley, Lakeia Ariel
Conly, Scott Andrew
Conn, Amanda Alice
Connally, Diana Janine
Connally, Kirstin Nicole
Conner, Daphne Lynn
Conners, Jennifer Ann
Connor, Michael Kevin
Connor, Randa Renae'
Constante, Dustin Ray
Conston, Cassaundra Mishell
Contreras, Jacob Nathaniel
Coody, Sheri Brandi
Cook, Alicia
Cook, Billie Jean
Cook, Camille Tucker
Cook, Charles E., Jr.
Cook, Claire Lillian
Cook, Francine K. Wester
Cook, Gabrielle Marie
Cook, Jeffery Steven
Cook, Jennifer Marie
Cook, Kelsey L
Cook, Latoya M
Cook, Michael
Cook, Paxton Samuel
Cook, Shecarra
Cook, Tara Somone
Cook, William Alexander
Cooks, Shaniqua L.
Cooley, Elaina B.
Cooley, Katelyn R
Cooley, Keith A.
Cooley, Kristopher Phillip
Cooley, Lara Deann
Cooley, Miranda Denae
Cooley, Savannah D
Cooley, Tyler Cole
Coon, Brittany Renee
Cooper, Anthony D.
Cooper, Catherine Renee'
Cooper, Courtney Lynn
Cooper, Dynasty R
Cooper, Jacob W.
Cooper, Jason
Cooper, Justin J.

Cooper, Kalli Lynn
Cooper, Kayla Christine
Cooper, Kimberly Shonta
Cooper, Lakeshia N.
Cooper, Matthew D
Cooper, Micheal T
Cooper, Morgan Dione
Cooper, Rachel Mekenzie
Cooper, Sholda Vedelle
Cooper, Sparkle Annttwinne
Cooper, Terence Earl
Cooper, Tiffany
Cooper, Travan R
Coorpender, Tracye M
Copeland, Kelsi S
Copeland, Kris DeWayne
Copeland, Larry Darnell, Jr.
Copeland, Marissa J
Corbett, Richard Alexander, Jr.
Corcoran, Amber Marie
Corder, Jillian Michelle
Core, Andrew Travis
Coric, Andrea
Coriell, Courtney Justine
Corley, Charles D, Jr
Corley, Kelsey Elizabeth
Corley, Lydia F
Corley, Tonya Michele
Cormane, Destiny
Cormier, Brandi Laine
Cormier, Cynthia DuBose
Cormier, Elizabeth Ann
Cormier, Enchantra Alexandria
Cormier, Nathaniel James
Cormier, Neil George
Cormier, Victoria Paige
Cornelius, Doteracalnet Satrina
Cornell, Andrew Douglas
Cornes, Alanna Michelle
Cornu, Olivia L
Coronel, Jeanette Virginia
Coronel, Marione S
Corrente, Ashley Briana
Cortello, Amanda Chase
Cortes, Tiffany
Cory, Kathryn E
Cosby, Neil D
Cosby, Samuel Wiley
Cosby-Nugent, Cathy D.
Cosme, Stephanie A
Cothern, Drew Thomas
Cotten, Crystal Aileen
Cotten, Jacob Aaron
Cotten, Jennifer Ashley
Cottingham, Jeremiah D.
Cottingham, Melba Denise
Cotton, Pamela K.
Cotton, Sarah Natalie
Coughlin, Alyson Nicole
Coughlin, Kyle Joseph
Coulter, Devon Rashad
County, Katrina Lashawn
Coupel, Tara R
Courduries, Denis Yves
Courtney, Mary Ann
Courtney, Steven L
Courtney, Tammy Renia
Courville, Erica Paige
Courville, Erin Lindsay
Courville, Mariah Glade
Cousins, Christopher Bryan
Cousins, Samantha L.
Coutee, Adria
Coutee, April M
Coutee, Demario Jake
Coutee, John Richard
Coutee, Melissa Ann
Couvillier, James Alviv, II
Couvillion, Caitlin LeAnne
Covington, Frederick
Covington, Kathryn Martin
Cowan, Codee A
Cowan, Savannah Lea
Cowart, Amanda K.
Cowart, Misty Shanee
Cowart-Elsteroth, Carolyn E.
Cowles, Trista Nicole
Cowling, Richard
Cox, Ashley Nicole
Cox, Christopher Bryon
Cox, Hannah Danielle
Cox, James Dewey
Cox, Jared M
Cox, Justin K
Cox, Linda Ann Verrett
Cox, Ross Tucker
Cox, Savannah Page
Cox, Taylor R.
Cox, Teresa Ferrier
Cox, Thaddaeus John
Cozier, Dalton F.

Cratt, Allison Rebecca
Cratt, Austin Daniel
Cratt, Jessica C.
Cratt, John K.
Cratt, Jordan Lea
Cratt, Miranda Nicole
Cratt, Rebecca Ann
Cratt, Suzanne S.
Craig, Barbara
Craig, Crystal Nicole
Craig, Damon Ryan
Craig, Darrah Danielle
Craig, Joshua Alan
Craig, Kristyn Janette
Craig, Marcus A
Craige, Arielle B
Craighead, Kelly Huntsman
Crain, Ashley Nicole
Crain, Charles S.
Crain, Dillon Forrest
Crain, Ethan Robert
Crain, Lauren B.
Cram, Starlette Marie
Cramer, Cade Randall
Cramer, Kevin A
Cramer, Olivia Katherine
Crammond, Linette Elise
Cranford, Trenton Ace
Crank, Laura
Craton, Jamie Elizabeth
Craven, Kalie L
Crawford, Carla Christine
Crawford, Carol
Crawford, Crystal D
Crawford, Emily Simmons
Crawford, Frances Kathleen
Crawford, Jonathan Kyle
Crawford, Joseph A.
Crawford, Sarah Elizabeth
Creasey, Elizabeth Ann
Creasey, Jordan Renee
Creasey, Magen N.
Credit, Delina
Creel, Margaret Kathryn
Creel, Stefanie Marlynn
Crenshaw, Morgan LeAnn
Creppel, Shayne Earl
Crews, Hannah Kathleen
Crews, Victoria
Cripps, Katelyn Olivia
Crisman, Donald Ray
Crisp, Kinetta N
Crissman, Morgan
Criswell, Victoria Brin
Crittendon, Latoyia S.
Crittle, Michael Edward
Critton, Krystal Nicole
Croad, Jennifer Lynn
Croal-Manuel, Darlene M.
Crochet, Brandon James
Crockett, Erica R
Crockett, Jeffrey Allen
Crook, Darcy Leigh
Crooks, Chaise Tayler
Crooks, Heather Bardwell
Crooks, Leighton Elizabeth
Crooks, Samuel Robert
Croop, Caitlin Rose
Cropley, James
Crosby, Kimberly Bianca
Crosby, Ronnie Carl
Crosley, Gabriel L
Cross, Claire A.
Cross, D'Lana Michelle
Cross, Dustin Anthony
Cross, Hannah Sherrie
Cross, Regan Renee
Crosslin, Angela Renee
Crosslin, Michael Allen
Crouch, James M
Crow, Amy Elizabeth
Crow, Collin David
Crow, Kelli Brooke
Crow, Peyton Victoria
Crow, Roseira L.
Crowder, Ileyha Nelonda
Crowder, Zachary Wayne
Crowe, Ceaira M.
Crowe, Shelbi Ann
Crowley, Melissa Marie
Cruice, Gerard Gregory, III
Cruickshank, Kristine A.
Crump, Laureanna Breean
Crumpler, Mary Helen
Crumrine, Christy L
Cruthirds, Rhett, Sr.
Cruz-Rodriguez, Luis Rene
Cryer, Amber M.
Cryer, Christopher C
Cryer, Falan Deann
Cubley, Kelly D

Cudd, Tracy Rhnea
Culberson, Theodore R
Culbert, Kesha L
Cullen, Megan Ashley
Culpepper, Kalli Michelle
Cummings, Blake F
Cummings, David
Cummings, Joyce Ete
Cummings, Kate Autumn
Cunningham, Ann Elizabeth
Cunningham, Caitlin Clare
Cunningham, Delmus Tyler
Cunningham, Hannah Elizabeth
Cunningham, Janell Angela
Cunningham, Joshua Adam
Cunningham, Kierra C
Cunningham, Lauren F
Cunningham, Scott Anthony
Cunningham, Taylor Nicole
Cuppens, Carmen
Curiel, Daniel
Curley, Kerra Rane
Curphy, Hunter Wayne
Curry, Elayna G.
Curry, Kristina Elizabeth
Curry, LaWanda
Curry, Tamara R.
Curtis, Christina Brooke
Curtis, James Hunter
Curukovic, Adna Adnich
Cushionberry, Kelsey Charmaine
Cutrer, Angela Janesse
Cutright, Ieshia M.
D'Amato, Cathy D. Cottrell
D'Augereau, Jonathan James
D'Autremont, Meleesa Cox
Dabel, Jordan Leigh
Dada, Toyin Andrew
Dahlem, Hannah Elisabeth
Dahlem, Rachel G
Daigle, Crystal Cutrera
Daigle, Glen Anthony
Daigle, Huey P.
Daigle, Kyle Matthew
Daigle, Mikaila Nicole
Daigle, Pamela Faye Elias
Daigle, Troy E., Jr.
Daigre, Walter Jacob
Dailey, Analyse Elaine
Dailey, Morgan Michelle
Daily, Andrea Nicole
Daily, Melissa Denise
Daisy, Kristen Michelle
Dale, Dustin M.
Dale, Katrina Marvette
Dales, Alice M
Dalleo, Katie Walker
Dalme, Amy Rebecca McRae
Dalme, Jeffrey Michael
Dalme, Julie
Dalme, Tiffani Marie
Dalon, Jessica
Dalrymple, Katherine Jane
Dalrymple, William Colby
Dalton, Alisha
Dalton, Denise Allison
Dalton, Samuel Gene
Damerell, Whitney Camille
Danese, Christina Nicole
Dang, My Hue Thi
Daniel, Blake Alan
Daniel, Carl Tyler
Daniel, Jennifer Ann
Daniels, Breiah LaShawn
Daniels, Casandra Denise
Daniels, Emily Erin
Daniels, Jamie Leanne
Daniels, Jansen Lane
Daniels, Justin H
Daniels, Lauren Elise
Daniels, Rychel M
Daniels, Tim L.
Daniels, Tomica Lawonne
Danigole, Rebecca Marie
Danku, Jessica L.
Danku, Shannon
Danna, Matthew Michael
Dannehl, Mark A
Dannehl, Tammy Renee
Danos, Dylan M
Dantin, Joseph Albert, Jr.
Dantin, Sarah Marie
Dantone, Lana Darlene
Dantzler, Amy Elizabeth Kelley
Danzy, Brandy Christine
Danzy, Lindsey K.
Daoud, Moniem A.
Darby, Rene Lee, III
Darden, Jermaine Corinthians
Darden, Jonathon Connor
Dark, Taylor Delane

Darter, Amy Michele
Dartez, Caitlin Elizabeth
Dartez, Matthew Ryan
Darty, Kimberley Nicole
Dauphin, Amy Beth
Danser, Ashley Cierce
Dauzat, Dustin Paul
Dauzat, Emily Christine
Dauzat, Hope Newton
Dauzat, Nicole Karoline
Dauzat, Scotty Paul
Davenport, Avril Nicole
Davenport, Sharvorsia Dominique
Davenport Brooks, Shenay Raneka
David, Jordyn Alexandra
Davidson, Joan Allene
Davidson, Kaitlyn Mackenzie
Davidson, Kyteja S
Davidson, Leah K
Davidson, Tamatha
Davila, Denise
Davillier, Marissa
Davis, Aaron Andre
Davis, Adryanne Lechandra
Davis, Alaina Chauntel
Davis, Anetra D
Davis, Ashley Nicole
Davis, Ashley D.
Davis, Ashli Miller
Davis, Brenda Kay
Davis, Brittany Lenaye
Davis, Charles Henry, III
Davis, Charlie Lynn
Davis, Cheyenne N
Davis, Christine P
Davis, Chrystal Antoinette
Davis, Deirdre Danielle
Davis, Demarius D
Davis, Demonyca L
Davis, Drew
Davis, Elizabeth Dawn
Davis, Elizabeth Joann
Davis, Emmaleigh Denise
Davis, Glen S, III
Davis, Glenda G.
Davis, Heather H.
Davis, Holly M
Davis, India S
Davis, James Curtis, III
Davis, James R
Davis, James Curtis, Jr.
Davis, Jamie
Davis, Jarome Darnell
Davis, Jeanne-Alyce Dayle
Davis, Jeffrey M.
Davis, Jeremy Payne
Davis, Jessica Nicole
Davis, Keondra Michaun
Davis, Kierra MarQuis
Davis, Kimberly
Davis, LaJasmine
Davis, Lakeisha Renee
Davis, Lanitra YeVette
Davis, Laquanda
Davis, Latoya Lunette
Davis, Lauren
Davis, Linda Marie
Davis, Meagan C.
Davis, Megan Amber
Davis, Megan Lea
Davis, Melinda Jordan
Davis, Michael Joseph
Davis, Michael D
Davis, Michael Lawrence, Jr.
Davis, Misty Cherie
Davis, Morgan Leigh
Davis, Nancy Renelle
Davis, Orlando Kern, Jr.
Davis, Paige Nicole
Davis, Patricia Ann
Davis, Penny Ann
Davis, Roderick Rushell, Jr.
Davis, Roslyn
Davis, Samantha Jolynn
Davis, Samantha Ann
Davis, Savannah Ashlei
Davis, Shakira Trichelle
Davis, Shamir Dishan
Davis, Stephanie Denise
Davis, Tanetra
Davis, Thelford Deward, III
Davis, Venitra Renee'
Davis, William Edward, III
Davison, Margaret F.
Davison, Quincy Allen
Dawson, Denzel G.
Dawson, Natalie R
Day, David Jerone, Jr.
Day, Vera Kay
De La Vina, Jessica Lynn
DeBlieux, Martha E

DeBlieux, Melanie A.
DeBray, Aaron Stephens
DeFelice, Emily Faith
DeLaGarza, Cheyenne Taylor
DeLacerda, James Aron
DeLacerda, Monica Colette
DeLapp, Mason Graham
DeLatin, Jesse Ancul
DeLoach, Amanda Lanette
DeLong, Misty Dawn
DeLong, Morgan Rose
DeMeulenaere, Michelle A.
DePrang, Christina
DePrato, Janell Price
DeSorbo, Nicholas Joseph
DeSoto, Megan Danielle
DeSoto, Sarah E.
DeTommaso, Patricia J.
DeVos, Michaela Jordan
Deamer, Lesley Joseph
Dean, Carlton Matthew
Dean, David Thomas
Dean, Joseph Aaron
Dean, Kelvin
Dean, Seth Micah
Dean, Susan Marie
Deans, Sidney Rochester
Dear, Jessica Danielle
Dear, Sharon Denise
Dearing, Eva J.
Dearman, Lindsay Kate
Dearmon, Shari L.
Dearmond, Lauren E.
Decker, Brayden
Decker, Nicholas Michael
Decuir, Lamar David
Deeds, Tracey L.
Deen, Casey William
Deen, Emily N
Degeyter, Christopher Duane, Jr.
Deggs, Ricky D.
Degrafenread, Erica Marie
Degueldre, Vinciane Marie
Dehon, Trinyka S
Deithloff, Andrew Mark
Delafield, Elizabeth Rachel
Delahoussaye, Skylar James
Delaney, Christina M.
Delaney, Rachel
Delgado, Frederick A
Delhomme, Canaan Joseph
Deloach, April Lynne
Deloney, Hannah
Deloney, Holly L
Delovio, Lokahi Ke'alohi
Delozier, Troy Edward
Delrie, Cornelia
Delrie, Kelcie D
Delrie, Leonard Chad
Delrie, Travis D.
Demars, Katrina Retrice
Demattie, Michelle Lee
Demery, Laura Lee
Demery, Shanetta Lacher
Demming, Lakeyia Rashea
Demus-Jackson, Ola P.
Denham, Frederic D., III
Denison, Madeleine
Dennis, James Doyle, Jr.
Dennis, Whitney D.
Denton, Heather L
Deon, Joshua Adam
Depradine, Eric Damon
Derosier, Tajh Rene
Derouen, Jordan Lee
Derouin, Adam F.
DesJardins, Emerald Danielle
Desadier, Lori Roberta
Desadier, Shelley
Deshautelle, Haley
Deshotel, Haley Claire
Deshotel, Kelli Marie
Deshotel, Laurie Ann
Desormeaux, Patricia Tahor
Desoto-Buras, Annie Elmaze'
Despino, Sarah E.
Desselle, Chrystal Delane
Desselles, Curtis P.
Destine, Wood-Mary
Detz, Andrew Mason
Deutschman, Andrew John
Devargas, Chris Anthony
Devasia, Sibichan Thundipa rambil
Develter, Rachael
Dever, Christopher, Jr.
Devereaux, Janet Marie
Deville, Bridgette L.
Deville, Casie Achord
Deville, Christia Nicole
Deville, Katie E
Deville, Kristin Noelle
Deville, Timberly Christene
Devillier, Laura M.
Devillier, Valerie F
Devine, Wesley Tramail'
Dewees, Alice R.
Dewilde, Kayla Dawn
Dews, Marlon
Dey, Amber
DiBartolo, Jonathan
DiFrancesco, Anastasia Marie
DiMatteo, Brandy Lynn
Dias-Taylor, Colandra Danita
Diaz, Alma Yaneth
Diaz, Danay
Diaz, Stephanie
Diaz-Gonzalez, Dayra Vanessa
Dick, Karen Elizabeth
Dickens, Katie L
Dickens, Nathan R., III
Dickinson, Kelly Corcoran
Dickson, Candi
Dickson, Cassandra J
Dickson, Jacquelyn Faye
Dickson, Kristin
Dickson, Leola Paige
Dickson, Lynda Nash
Dickson, Steven Lynn
Dickson, Tammy L.
Dickson, Timothy D
Diepering, Jeri Jean
Diercks, Jamie Lee
Dieter, Anna Marie
Dietrich, Devin Alesia
Diez, Laura Marie
Difulco, Ashley Nicole
Digby, Stephanie LeAnne
Diggs, Danielle Ann
Diggs, Sheena
Digilormo, Dana J.
Dill, Meaghan Frances
Dill, Phillip Michael
Dillard, Jasmine Nikole
Dillon, Walker Ty
Dimarco, Joseph William
Dimmett, Laura Ann
Dinnell, Dana Lee
Dison, Zachary Daniel
Ditta, Randi E.
Dixon, Bracinya Rene
Dixon, Britney Shay
Dixon, Christy Decoteau
Dixon, Corey Shea
Dixon, DaSaundra T
Dixon, Danielle Dominique
Dixon, Darrell Keith
Dixon, Katrina Lee
Dixon, Kyristyn Nicole
Dixon, Lauren Elizabeth
Dixon, McKenzie C
Dixon, Randall
Dixon, Rickey Dwayne
Dixon, Shardae Janee'
Diz, Jennifer Nicole
Dobbins, Rebecca A
Dobin, Shircarra O.
Dockens, Austen Moore
Dockens, Caleb R
Dockens, Rachel Anne
Docter, Jordan M
Dodd, Jessica
Dodd, Tristian D.
Dodson, Amy
Dodson, Colleen Jenell
Doell, Caroline E.
Doherty, Angela Jackson
Dollahite, Joshua Hammond
Dolly, Donna M.
Domingue, Drake Thomas
Domingue, Keith Rene, Jr.
Domingue, Regina Lynn
Domingue, Trenton K
Dominick, Sade' M.
Dominique, Alyce Deshawn
Dominique, Harlie Marie
Domzalski, Angella Anne
Donagriche, Vincent Phillip
Donaho, Jeffery S
Donaho, Robert Caleb
Donaldson, Linda Susan
Donaldson, Victoria Elizabeth
Donalson, Antisha M
Donaway, Jammie C
Doney, Bruce Mitchell
Doolan, Khirsten L.
Dooley, Brandon Scott
Dopp, Kaler R.
Doria, Emerald Starr
Dorris, Richelle Marrion
Dorsey, Gretta M. Williams
Dorsey, James Ray
Dorsey, Melissa Ann
Dotson, April D.
Dotson, Evony T.
Dotson, Mark
Doucet, Alaina Kelly
Doucet, Jade Berard
Doucet, Kaylsea
Doucet, Olivia Madeline
Douget, Karen Renee
Doughty, Caroline G
Doughty, Edward Lee
Doughty, Khym E
Doughty, Larry Justin
Doughty, Nickolas Adrian
Douglas, Dominique N
Douglas, Honey Wyles
Douglas, Natasha Nicole
Douglas, Reginald Wayne
Douglass, Jarod M.
Doumite, Allysa Kate
Dove, Yvette Nicole
Dowden, Alvin Charles, III
Dowden, Ariel Nykole
Dowden, Justin Cole
Dowden, Kati L
Dowden, Kristy Nicole
Dowden, Raymond T
Dowden, Sean P
Dowden-McShan, Julie Ann
Dowdle, Tess Julianna
Downing, Michael C.
Doyle, Donna Lanell
Doyle, Jessi ReShea
Doyle, Jessica Anne
Doyle, Kelsey Renea'
Doyle, Rickey L.
Doyle, Sonya Slayton
Doyle, Tiffany Leann
Dozier, Bridget Danielle
Draeger, Melody Marie
Drake, Dylan Lane
Drake, Ronikka Ann
Drakes, Willa M.
Dranguet, Charles M
Draper, Dinah Denise
Draughn, Chelsea E
Draughn, Constance
Draughn, Garett R
Dray, Rhonda Smith
Drayton, Emaly Jauxniece
Driggers, Anna Denee
Driver, Darcy Marie
Drobina, Eleanor Jean
Droddy, Hali Brooke
Droddy, Kelli A.
Drott, Karen Renee
Drumigo, Demarcus D
Drummer, Donnette S. Hall
DuBois, Brandon Scott
DuBois, Susan Louise
Dubea, Christopher Michael
Dubois, Cassiddy Rose
Dubois, Leslie A
Dubose, Linsey G.
Dubreuil, Emma Jean
Dubroc, Brendon Scott
Dubuc, Michael S.
Ducharme, Nicole
Duck, Myster
Duclos, Ysna
Ducote, Bridget Kay
Ducote, Joshua Dwain
Ducote, Julie Ann
Ducote, Kelsey N
Ducote, Kerri Guillory
Ducote, Natalie Prewitt
Ducote, Nicholas Anthony
Ducz, Katalin
Dudley, Eric Dewayne
Dudoussat, Bryanne Alexis
Duet, Kimberly Susan
Duff, Amy Nicole
Dufrene, David Shaun
Dufriend, Trey Joseph, Jr.
Dugas, Juanique Dazelle
Duhon, Christian Joseph
Duhon, Jennifer Marie
Duhon, Kyle Marcus
Duhon, Meagan Leigh
Duhon, Megan N
Duke, Dorothy Washington
Dukes, Allison Nicole
Dumars, Barbara Jo
Dunbar, Aisha
Dunbar, Brooke Susann
Dunbar, Earlene P
Dunbar, Sonya Demetrias
Duncan, RonKisha D
Duncan, Stephen Wade
Duncan, Tyler W
Dunkley, Yani Lina
Dunn, Brandy Nicole
Dunn, Erin Mahaly
Dunn, Frances
Dunn, Kayla Janay
Dunn, Lashelia A.
Dunn, Todd Matthew
Duos, Claire Elise
Dupas, Joitroshia
Dupas, Teranesha Nichole'
Duplantis, Heather Nicole
Duplantis, Laura
Duplantis, Paul Allen
Duplechain, Amy Celeste
Duplechain, Cora
Duplechin, Courtney Ann
Duplichan, Alecia Leeann
Duplichan, Rocky
Dupre, Maryssa M.
Dupre, Tamara Stella
Dupree, Brady S.
Dupree, Candi Yvette
Dupree, Daniel R
Dupree, Gary Allen, Jr.
Dupree, Marcus D.
Dupree, Melaney Shayne
Duprey, Alisha Nicole
Dupuis, Brittney M.
Dupuis, Erin E
Dupuis, Melissa
Dupuy, Amy M
Dupuy, Ben David
Duque, Christi Ann
Duracher, Kristen E.
Duran, Jessica Alejandra
Durand, Alair Shantee
Durand, Ryan Garrett
Durbin, Sean David
Durfee, Kimberly Reed
Durfee, Sherry Marie
Durham, Angela Renee
Durham, Barbara Jeanita Marie
Durham, Edith Marie
Durham, Renee Danielle
Durham, Sarah Marie
Durnell, Devin James
Durr, Ashley D
Durr, Dana Kaye
Durr, David Aaron
Durr, Tommie S
Durrett, Abigail Carnline
Durrett, Margaret Jeanette
Duru, Brad Obioma
Duruisseau, Adrian Terrell
Duvall, Tyler Patrick
Dwyer, Hannah Grace
Dycus, Jacob Allen
Dye, Emily P
Dye, Jason David
Dye, Melanie Ann
Dye, Tiffany
Dyer, Katie Diane
Dyer, Samantha Kathleen
Dyess, Haylie Ryone
Dykes, Brandice Renae
Dykes, Cynthia Elaine
Dykes, Lesley
Dykes, Meagan S
Dykes, Patrick Neil
Dykes, Travis A.
Eady, Mackenzie Gehbauer
Eagles, Halee Stockton
Ealy, Danita Lashawn
Ealy, Ladarius Devonte
Easley, Latoya Nicole
Eason, Britisheandrea
Easter, Latresha R.
Eastmond, John A.
Eastwood, Ashley M
Eaton, Dustin G.
Eaves, Cassidy Brooke
Eaves, Emily DeAnn
Ebarb, Ashton L
Ebarb, Cecilia Nicole
Ebarb, Justin
Ebarb, Matthew Aaron
Ebarb, R. Craig
Ebarb, Stephanie Danielle
Ebarb, Tammy C
Ebarb, Zachary Lance
Ebey, Katie Nicole
Echaluce, J.R. Chavez
Eckles, Brandon Keith
Eddington, Ashley Nicole
Eddington, Candace Dione
Eddleman, Toni Megason
Edelen, Robert
Eden, Andrew Joseph
Edens, Bryan Thomas
Edens, Jason Patrick
Edgar, Melvin T.
Edmiston, Chasity L.
Edmond, Celeste C.
Edmond, Katrina Nicole
Edmond, Ulee
Edrington, Blair Barnett
Edwards, Aaron
Edwards, Alethea Rachelle
Edwards, Alford Eugene, Jr.
Edwards, Asha Kaye
Edwards, Briana Rosellen
Edwards, Chelsey Crenae
Edwards, Cody Wayne
Edwards, Cory Edwards
Edwards, Crystal Lynette
Edwards, Desiree Monee
Edwards, Edmond, Jr.
Edwards, Gabrielle O
Edwards, Joseph G.
Edwards, Keedra D
Edwards, Landon Gene
Edwards, Luke Alexander
Edwards, Margaret Lindsay
Edwards, Mary Lucy
Edwards, Mitzi Latanya
Edwards, Paige D
Edwards, Quenita Lashonda
Edwards, Sharita Lashell
Edwards, Victoria Leshay
Egans, Christopher Lynn
Eickman, Trevor Davis
Eigenberger, Michelle Arlene
Eisterhold, Jessica Ruth
El-Amin, Zaheerah Nadiyah
Eleazer, Tiffany L.
Elfer, Jena Marie
Elie, Gia Kanee'
Elie, Nadia Bianca
Eljoki, Russell Murad
Elkins, DeAnn Renae Carpenter
Ellefson, Matthew A.
Ellender, Amy
Ellender, Richard A
Ellender, Yauheniya
Ellington, Amber Michelle
Elliott, Brandy Elizabeth
Elliott, Clayton C.
Elliott, Craig Taylor
Elliott, Helen Gaye
Elliott, Isaiah Jamar
Elliott, Jeremy Horn
Elliott, Kallie R
Elliott, Loretta Denise
Elliott, Micah
Elliott, Tyiesha Nicole
Ellis, Carolyn Arlene
Ellis, Chadrick Jamal
Ellis, Christian M
Ellis, Dana Harriet Wilson Mos
Ellis, Danielle Marijan
Ellis, Diane Michelle Young
Ellis, Karensa
Ellis, Louis Jerel
Ellis, Robert, Jr.
Ellis, Tonya Renee
Ellison, Dominique Nicole
Ellison, James Tyler
Ellison, Kari Anniett
Ellison, Trashuanda Raquel
Ellzey, Ellen Noelle
Ellzey, Taylor Emily
Eloi, Grant Fredrick
Eloi, Sarah Elizabeth
Elqutub, Yaser H.
Elston, Laura Anne
Emahiser, Laura
Emerson, Michelle Ann
Emery, Jamie Lee
Emfinger, Amanda Marie
Emmons, Amy Creel
Emory, Sarah Janelle
Encalade, Alicia M.
Endsley, Jennifer Leigh
Endsley, Sterling, Jr.
Engel, Amber Dawn
Engelsman, Elizabeth A
England, Ashlee N
England, Michael Lee, Jr.
English, Amber Elise
English, Laurel Marie
English, Luvenia Robinson
Engolia, Lori M.
Ennenbach, Tiffany Ellen
Ennis, John Joseph
Epperson, Kelly DeAnn
Eppich, AshleyMarie McClellan
Eppinette, Suzette Michelle
Epps, Ke'Unta Dearrius Devonta
Erikson, Vanner James
Erler, Sascha A.
Ernst, Mitch C.
Erskins, Jessica Lauren
Erwin, Casey Charles
Erwin, Richard Obie
Escamilla, Denise N.
Escott, Mary H
Esparza, Brittany E
Espinal-Nunez, Janiri
Espinosa, Madeline M
Essex, Sabrina Yasmine
Estes, Ashley Nicole
Estes, Carlton David
Estes, Mackenzie Frazier
Estes, Melissa Anne
Estupinan, Victor Hugo
Etheredge, Brittany Nicole
Etheredge, Carey R
Etheridge, Hannah Marie
Ethridge, Keri Beth
Etier, Erikah Yvonne
Eubanks, Rodney G.
Eugene, Jasmine Courtney
Evans, Abby Nicole
Evans, Allison Marie
Evans, Amanda J
Evans, Brandi Katelynn
Evans, Cristina Michelle
Evans, David James
Evans, Detavious Cartrel
Evans, Frances Brooke
Evans, Geneva Lorraine
Evans, Holly Amanda
Evans, Jessica Suzanne
Evans, John Troy
Evans, Julie
Evans, Justin Dewayne
Evans, Keante Marsha
Evans, Kristin Megan
Evans, Laura Leigh
Evans, Moneisha L.
Evans, Oscar R.
Evans, Shanaysha
Evans, Stemisha La'Neal
Evans, Wana Sue
Everage, Ashley Lauren
Everest, Katie Dawn
Everett, Alice Jean
Evers, Emily Kay
Evett, Christina Michelle
Ewing, LaShuanna Gail
Ezell, Tami Marie
Ezernack, Anna Michele
Ezernack, Ashton Brooke
Ezernack, Brandy Ann
Ezernack, Gregory Joe
Ezernack, Lindsey C.
Ezernack, Marisa Denay
Ezernack, Nicholas Ethan
Eznack, Desiree Gauthier
Faaborg, Jennifer Lynn
Fabre, Allen Michael
Fabrizio, Robert Brian, Jr
Fadrigalan, Samantha M.
Fagundes, Jason Luka, II
Fair, LaTosha Monique
Fairchild, Kindrea Michelle
Faircloth, Haley Brianne
Faircloth, Keifer R
Faircloth, Zachary Alexander
Fairley, Candace Tiara
Fairley, Jacqueline Lanora
Fajardo, Carlos Omar
Falcon, Christina Michelle
Falcon, Jacob Gerard
Falcon, Joseph Tyre
Falcon, Rebecca Michelle
Falgout, Kristin R.
Falgout, Serita Paige
Falke, Carrie Virginia
Fallis, Amy L
Falls, Jinard Eric
Fanguy, Emily Marie
Farley, Brittany Ann
Farmer, Matthew Ernie
Farquhar, Celia
Farrar, Shannon Marie
Farrar, Tamara Dianne
Farris, Brittany Nichole
Farris, Burgandy Nicole
Farris, Caitlin G.
Farris, Haylee Marie
Farris, Lydia Danielle
Fattal, Anthony Jude
Faul, Rebecca Ann
Faulk, Carrie Elizabeth
Faulk, David John
Faulkner, Kelsey
Fausphoul, Brittany Nicole
Favaloro, Kristin Nicole
Favis, Darrell Anthony
Favor, Julia Danielle
Favro, Jesse Daniel
Fearrand, Crystal Michelle
Feaster, Spencer K

Feazell, Alyson L.
Feazell, Cody L.
Feazell, Kyle Dewaine
Fedison, Xenophohe F.
Fee, Brooke E.
Fegenbush, Megan Margaret
Feierabend, Erica L
Felice, Brennon Lee
Felix, Chelsey Page
Felter, Kathryn Renea
Felton, Brandi N.
Feltz, Daniel J
Fenoli, Amanda Austin
Ferand, Ryan Kip
Ferdig, Melissa R
Ferguson, Abby Anne
Ferguson, Brittany Paige
Ferguson, Brittney Michelle
Ferguson, Caleb Lamar
Ferguson, Drew Marcel
Ferguson, Jamar Shaquille
Ferguson, Jerry Glynn
Ferguson, Limuel E., III
Ferguson, Tammy Lee
Ferguson, Taylor Leigh
Fernandez, Chloe'
Fernandez, Marcela Carolina
Ferraro, Teresa M
Ferrell, Sabrina Marie
Ferreyros, Joe'l A.
Ferrier, Bridget Lynne
Ferrier, Heather Leigh
Ferrier, Jennifer Ammons
Festavan, Kristal Kaye
Fettinger, Michele Leigh
Fetty, Aaron Max
Fiato, Melany M
Field, Katelyn Beth
Fielder, Rachel Nicole
Fields, Britani J.
Fields, Jennifer Charolette
Fields, Justin Matthew
Fields, Kaitlyn Danyelle
Fields, Katoya Janelle
Fields, Trashawnda R
Fields, Tyler
Figueroa, Angel Josue
Figueroa, Maria D
Figueroa, Randall Wayne
Finch, Kimberly Kent
Finch, Monica L
Finch, Stella Sue
Fine, David J
Finimore, Aaron James
Finimore, Andrea Claire
Fink, Paige Talley
Finkley, Chastity Talya
Fischer, Cortney B.
Fiser, Georgette Renee'
Fisher, Amanda Margaret Moe
Fisher, Ashley Jordan
Fisher, Carolyn Ann
Fisher, David P.
Fisher, Herbert Albert
Fisher, James A., II
Fisher, James Patterson, III
Fisher, Tammy Diane
Fitzgerald, Courtney Lynn
Fitzhugh, Christina Marie
Fitzhugh, Sarah E
Flaherty, Tyrrell Knowles
Flanigan, Sikilya Shunta
Fleeks, Deundre Omarcia
Fleenor, Laura M
Fleming, April Marie
Fleming, Catherine Blake
Fleming, Keith Thomas
Fleming, Sara Catherine
Fleming, Taylor Morgan
Fleming, Tiffany Cherise
Fleniken, Heather Renee
Fletcher, Barbara Ann
Fletcher, Gabriel Lee
Fletcher, Jack S.
Fletcher, James Matthew
Fletcher, Joshua Daniel
Fletcher, Justin Lee
Fletcher, Korie Elizabeth
Flinchum, Catherine Diane
Flores, Nellie Juanita
Flowers, Sharlie Beatrice
Floyd, Amber Moore
Floyd, Anna Louise
Floyd, Dallas Sweat
Floyd, Hannah
Floyd, Jason
Floyd, Martha LeAnn
Floyd, Shasta Rae
Floyd, Spencer Ron
Floyd, Walter Earl, Jr.
Fluitt, Jessica Renee

Flutt, Tyler Yule
Flynn, Douglas Craig, Jr.
Flynn, Megan Elizabeth
Flynn, Sharette Genise
Fobbs, Uniqua
Focht, Julia A
Focht, Moriah Lynn
Folarin, Synovia Marie
Folchetti, Amber Leigh
Foley, Fallon K.
Folkins, Sarah Rebecca
Folks, Austin E.
Folse, Sarah Elizabeth
Foltz, Rebecca Shannon
Fondel, Darla Renee
Fondren, Cynthia Diane
Fonseca, Emily
Fontan, Wesley C.
Fontana, Linda Protti
Fontcuberta, Martha Marie
Fontenette, Pamela
Fontenot, Allison Marie
Fontenot, Andrea Denise
Fontenot, April Nicole
Fontenot, Ashley Nicole
Fontenot, Ashley
Fontenot, Brian
Fontenot, Denise
Fontenot, Erin
Fontenot, Evita
Fontenot, Ginger Rae
Fontenot, Jenifer P
Fontenot, Karren B.
Fontenot, Kinshanna Water
Fontenot, Lacey Marie
Fontenot, Meagan Simone
Fontenot, Megan J
Fontenot, Tyler J
Foote, Angela Suzanne
Foppe, April Rochelle
Forch, Krista Katrinna
Forcinel, Kimberly Copeland
Ford, Aaron Victor, Jr.
Ford, Alisa Regina
Ford, Alyssa Brooke
Ford, Brionna Nicole
Ford, Candace Bostic
Ford, Casie Reeva
Ford, Cecil Darrin
Ford, Chantel N.
Ford, Charlotte Francis
Ford, Corey Nicole
Ford, Ebony Monique
Ford, Jessica Morgan
Ford, Joshua Allen
Ford, Kayla Ann
Ford, Kelsey Michelle
Ford, Lakiera Lakese
Ford, Meka Monae
Ford, Michael Tarvez
Ford, Odell Verna, III
Ford, Samantha
Ford, Shannon Jean
Ford, Stephanie
Ford, Tana A.
Ford, Tiffany J.
Ford, Victoria Elizabeth
Foreman, Mackenzie Ann
Forest, Megan Lee
Forester, Kim Joy
Foret, Jami B
Foret, Lynn Paula
Fortenberry, Gretchen
Fortson, Lamario
Foshee, Golden Cecily
Foshee, Joshua Hilton
Foshee, Matthew J.
Foshee, Tiffany
Foster, Caitlin Elyese
Foster, Carmelita Sharonique
Foster, Dominique Simone
Rennier
Foster, Harold Gardner
Foster, Matthew J.
Foster, Maye
Foster, Michelle L.
Foster, Rachael Renae
Foster, Rhonda Dianna
Foster, Sandra
Foster, Stefan
Foster, Tracy Lynn
Foster, Valerie Fanisha
Foucheux, Meaghan Elizabeth
Founds, Peter R., Jr.
Fountoulaki, Eleni
Fourcha, Miracle A'nora
Fournier, Christine M
Fowler, Carmen Marie
Fowler, Jennifer Anne Laney
Fowler, John Mathew
Fowler, Matthew D.

Fox, Brittany Nicole
Fox, Bruce R
Fox, Christopher Cory
Fox, Dorene June
Fox, James Preston
Fox, Jennifer
Fox, Kyun'a Tranelce
Fox, Lacy J. Kay
Fox, Shaina C
Fox, Shawn Ledell, Jr
Fox, Stacey Leigh
Fox, Tamara Nicole
Fox, Trevor David
Foxall, Christopher M
Foy, Darius K
Foy, Kevin Wayne
Frame, Emily G.
France, Brittany R.
France, Megan Michelle
France, Todd G
Francis, Dasina Marie
Francis, Ebonie B
Francis, Jessica L
Francis, Kyle
Francis, Markell Dwight
Francis, Ryland Evette
Francis, Sharon Demetrius
Francisco, Chante Monique
Frank, Kelsey Adreanna
Frank, Tina R.
Frankell, Jorden D.
Franklin, Bernidina Deshae
Franklin, Cheryl M
Franklin, Christie Michelle Wise
Franklin, Cynthia Nicole
Franklin, Jennie A.
Franklin, Joy Marlene
Franklin, Kedon J
Franklin, Kendall
Franklin, Kyron Joseph
Franklin, Lisa Denise
Franklin, Michael Todd
Franklin, Ryan N
Franklin, Tyesha J'Nae
Franks, Amanda Leigh
Franks, Lori Nicole
Franks, Patricia
Franzen, Judy Danielle
Frates, Kelsey Alexandra
Frazier, Anna B.
Frazier, Brad Davell
Frazier, Clarissa
Frazier, Dawnsha Antionette
Frazier, Kenya Natoria
Frazier, Lindsay Marie
Frazier, Lona Mae
Frazier, Marvin L, Jr.
Frazier, Robert Earl
Frazier, Shelton L.
Frazier, Tobias P.
Frazier-Hollins, Victoria Elaine
Frederick, Alan K
Frederick, Brenda C.
Frederick, Chelsey Breann
Frederick, Earl L., Jr.
Frederick, Ella
Fredericks, Arlin, Jr.
Frederickson, Kaitlyn Josephine
Fredieu, Cassie Elizabeth
Fredieu, Cynthia
Fredieu, James B.
Freeman, Albert L
Freeman, Amber W.
Freeman, Ann Marie
Freeman, Courtney Danielle
Freeman, Darius Tremayne
Freeman, Fredrick Donnell
Freeman, Laikita A.
Freeman, Shamela R.
Freeman, Tina M. Tobin
Freeman-White, Jennifer
Freemount, Ebony Desirea
Fremin, Christopher S.
French, Amy Rachal
French, Heather Ann
French, Jamaecia D
French, Justin Paul
French, Kyle Jeffrey
French, Lance Dakota
French, Roshasta Lasha'
Freshley, Christopher Matthew
Freshley, Stephen Michael
Frey, Kaitlynn Marie
Frey, Ryan Joseph
Frias, Raymond Argenis
Friday, Courtney Danielle
Friday, Victoria N
Friederich, Matthew James
Friis, Benika Loren
Frison, Malonda T. Taylor
Froust, Angela Michelle

Fruge, Brandi Dene
Fruge, John
Fruge, Lindsey Walker
Fruge, Ruth E
Fruge', Angela
Frusha, Karen
Frye, Samantha Marie
Frye, Suzanne Matlock
Fulford, Trenise
Fulks, Britney LeNaye
Fuller, Billy S.
Fuller, Kacie Smith
Fuller, Kanetsha N
Fuller, Montrell Roderick
Fuller, Precious Lorrell
Fulton, Hannah Naomi
Fulton, Megan Lynn
Fulton, Tenisha Tenae
Funderburk, Caleb Lynn
Funderburk, Carley Paige
Funderburk, Jacob W
Fung, Kayla Christine
Funk, Arthur William, II
Furlow, Garrett C
Furlow, Rebecca Marie
Furlow, Samantha Dian
Furr, William Taylor
Fusilier, Haley E
Fussell, Jonathon Aaron
Fussell, Raven Skylar
Futch, Geri Kaye
Futrell, Hanna Renee
Futrell, Sarah Catherine
Gabriel, Natasha Caprina
Gage, Roderick Cornell
Gagnard, Jessica L.
Gagnard, Sarah Elizabeth
Gagnard, Wesley J
Gagneaux, Gregory Adam
Gaines, Danielle
Gaines, Dominique Shnea
Gaines, Echarial
Gaither, Amanda Trichel
Galbert, Connell Jubar-Ojeda
Galbreath, Laura Elizabeth
Galland, Sydney Nicole
Gallant, April M.
Gallego, Dennis Tan
Gallien, John Thomas
Gallien, Matthew Warner
Gallien, Megan Elizabeth
Gallion, Calvin, III
Gallion, Connie
Gallow, Kimberly Kaye
Gallow, Shaquana Keira
Galloway, Gilbert Earl
Galmiche, Ryan Joseph
Galvin, Timothy Lawrence
Gammage, Margie Nell
Gamo Gougue, Linda Ingrid
Ganaway, Julia G.
Ganaway, Kolby James
Gandy, Dillon Keith
Gandy, Emily Renee
Gandy, Julie Perilloux
Gandy, Stephen Michael
Ganey, Caleb Lyle
Gannon, Brook S.
Gant, Enre Alfan
Gant, Yolonda Rochelle
Gantt, Bobby C
Gantt, Diondra D
Garcia, Abby Gail
Garcia, Alison E.
Garcia, Eilyn M.
Garcia, Elvira C.
Garcia, James Cheston
Garcia, Omar Lorenzo
Garcia, Rogelio
Garcia Pascal, Ana Maria
Garcie, Jerry L.
Garcie, Joshua Jon
Garcie, Shane
Garcie, Tiffany Lynn
Gardiner, Joshual Grant
Gardner, Kelli D.
Gardner, Yasheca Lavern
Garfield, Virginia Diane
Garita, Olivia TiCara
Garland, Katherine A.
Garland, Scott H.
Garlington, Aubrey Ryan
Garlington, Lana De'Anne
Garmany, Rachel Danae
Garneau, Brittany Marie
Garner, Angela D.
Garner, Autumn Allein
Garner, Charles Tyler
Garner, Jamie Danielle
Garner, Jonathan Edward
Garner, Joskeen D

Garner, Kristi Karnice
Garner, Lakisha S
Garner, Marissa Sha'Reese
Garner, Morgan G
Garner, Savannah D
Garrard, Rebekah E
Garrelts, Hannah K
Garrett, Andrea Gale
Garrett, Angela M.
Garrett, Ashley D'Anna
Garrett, Cyle Landon
Garrett, Giquan O
Garrett, Jennifer Madden
Garrett, Landon P
Garrett, Samantha Christine
Garrison, Jo Ann
Garrison, Kendra Rochelle
Garrison, Sharonica LyNette
Garrison, Yvonne S
Garver, Holly B.
Gary, Sadie Anne
Gash, Garielle S
Gaspard, Dustin Paul
Gaspard, Shade J.
Gaspard, Sheena Latrice
Gaspard, Wendy Marie
Gasperecz, Anna B
Gates, Babette P
Gates, Delanea Janice
Gates, Krystle
Gates, Naomi F.
Gates, Paula Weaver
Gates, Rickita Travonshalia
Gatlin, Christine Allen
Gatson, Audria
Gatson, Florida K
Gauggel, Laura Arlene
Gauthier, Andrea
Gauthier, Jessica
Gauthier, Mary Katharine
Gauthier, Nathan J.
Gauthier, Sarah Elizabeth
Gauthier, Yoshika
Gauthreaux, Rebecca Lynn
Gautreaux, Elizabeth M
Gautreaux, Lisa Ann
Gay, Brandon Michael
Gay, Dalton Zachary
Gay, Richard Gilbert, III
Gaylor, Selena Nicole
Gee, Jordan Michelle
Gee, Kenny Dewayne
Gehring, Trey D.
Gennuso, Nicholas Joseph
Genovese, Haley Elizabeth
Gentry, Caitlyn Emily
Gentry, Calley Micaiah-Rae
Gentry, Jack R.
Gentry, Jody L
Gentry, Kathryn Elizabeth
Gentry, Ryan Keith
George, Barbara Lynn
George, Carmen Marie
George, Diamond Channel Leslie
George, Kristen K.
George, Marlon Isidore
George, Megan Breann
George, Ryan P.
George, Ryan Andrew
George, Sahrina Marie
George, Tamara Latrice
George, Terrance D.
Germain, Michael James
Germany, Cory Michael
Germany, Richard Jerome
Germany, Shantrice Tresha
Gernand, Jennifer
Gernon, Victoria Brittany
Gervais, Melissa
Geserick, Cody M.
Geurts, Kristine
Gewin, Scott Nolan, II
Ghannam, Samia M
Giacoletti, Brandi Lee
Gibbons, Memrie Tamree
Gibbons, Rheanne M.
Gibbs, Latricia Lashon
Gibson, Amy Lynn
Gibson, Dennis K., II
Gibson, Eddie C., Jr.
Gibson, Jabari J.
Gibson, Jasmine D.
Gibson, Jennifer Lynn
Gibson, Keenon L.
Gibson, Ladestiny
Gibson, Tiffany G
Giddens, Brent W
Giddings, Haley LeAnn
Gieger, Justin W.
Gifford, Michelle Rose
Gifford, Rachel

Gilbert, Anthony [illegible]
Gilbert, Brel[illegible]
Gilbert, Jamal
Gilbert, Jamie Daw[illegible]
Gilbert, Kelsey Bro[illegible]
Gilcrease, Erika Shawn[illegible] Martin
Gilcrease, Rachel Lyn[illegible]
Giles, Chelsea Marie
Giles, Symone Senise
Gill, Francis Ignatius
Gill, Nearther M
Gill, Sterling Chase
Gillespie, Tori Leann
Gilley, Jacquelin Fay
Gilley, Kimberly M
Gilliland, Brittany Nicole
Gilliland, Delinda Nicole
Gills, Stephanie A
Gillyard, Decarius J
Gillyard, Ja'Trenton M
Gilmore, Christine Meredith
Gilvey, Sean P
Gimber, Amy Claire
Ginn, Connie
Gioe, Christopher Michael
Gioia, Jennifer Lee
Gipson, Denise Michelle
Gipson, Lillian A
Girlinghouse, Sarah
Giroir, Sarah M
Gish, Darla Dawn
Gist, Christopher Battle
Gistarb, Alfreda G
Gistarb, Norlisha S.
Gistarb, Tiffany Monique
Gistorh, Courtney Jene'
Givens, Claire Elizabeth
Givens, Lajuana Lynn
Givens, Makayla S
Gladney, Albert C
Gladney, Lakira Shamelle
Glasper, Candice Alicia Hicks
Glaspie, Jessica Elaine
Glass, Allison Kate
Glassy, Nathaniel D
Glaviano, Kristin Nicole
Glaviano, Michael James
Glaze, Cortni C
Glaze, Derek Austin
Glaze, Sarah Nicole
Glazner, Jacob Charles
Glenn, Karissa M
Glenn, Wallace, III
Glennon, Brittany L
Glidewell, Jullian
Glorioso, Maegan
Glover, Angel M.
Glover, Brittney
Glover, Desiree Alyse
Glover, Dylan Sean
Glover, Nikita Nieshiea
Glynn, Ashley Renee
Gobert, Andre' Jamal
Gochinas, Whitney D
Godwin, Allison Leigh
Goelden, Ariel Paige
Goff, Hilary Paige
Goff, Marsha B.
Goforth, Amber L
Goforth, Stephanie A
Gohr, Carla
Goins, Haley E
Goins, Kristi Shenita
Goins-Bias, Jessica A
Golden, Halei R.
Golden, Ryan Scott
Goldsby, Malcolm Xavier
Goldsmith, Carson
Golleher, Ronald Patrick
Gomez, Raymond Dale
Goneta, Melanie Sonia Marie
Gongre, Tamatha Larae
Gonzales, Blair Noel
Gonzales, Brook Noel
Gonzales, Grant H.
Gonzales, Juan D
Gonzales, Kara
Gonzales, Sheri L
Good, Megan Elizabeth
Good, Michelle Louise
Good, Stevie H
Goode, Keshunna Raquel
Goodfellow, Hannah M
Goodie, Trevor W
Goodly, Desmine Jamal
Goodman, Sidney Danielle
Goodson, Samantha Annette
Goodson, Tokera Biasha
Goodson, Toni E
Goodwin, Marrissia Renee
Goodwin, McKenna Rea

Gordon, Bonnie Elizabeth
Gordon, Bridget L
Gordon, Che'Ayra Che'Lae
Gordon, Lane
Gordon-Robertson, Natasha
Gore, Devin M.
Gore, Justin Denzel
Gore, Matthew K
Gore, Peggy L Stewart
Gore, Rohhie Craig, Jr.
Gore, William Thomas
Gore, William Eric
Goree, Kerri La'Tera
Gorham, Alexandra Morgan
Gorham, Max Daniel
Gorham, Terrell R.
Gorum, Jessica Maria
Gorum, Lacey Nichole
Gosey, Hedaliner S.
Gosey, Tracey Waynette
Goss, Joshua Steven
Goston, Janet Marie
Goston, Shenita Nicole
Gotreaux, Lori Alison
Goudeau, Jennifer Dianne
Gourdon, Angela Danielle
Gourdon, Jessica Kathleen
Goza, Julianne Patricia
Grahener, Scott
Graf, Meredith A
Grafton, Natasha Elaine
Graham, Candy Ann
Graham, Danielle
Graham, Forrest Shelbourne
Graham, Janet
Graham, Lacey Heather
Graham, Sommer Adams
Graham, T'Andrea Lenon
Graham, Trevor M
Gralapp, Jeanne Margaret
Grammar, Brittany Raine
Granger, Adrianne Danielle
Grant, Bret A.
Grant, Courtney Diane
Grant, Marion Ryker
Grant, Robert Lee
Grantham, Justin Scott
Grappe, Brittany Leann
Gras, Allison Priscilla
Grasty, Diandra D.
Graves, Alva Lloyd
Graves, Anthony B
Graves, Marlowe T
Graves, Vanessa
Gravitt, Bianca Beulah
Gray, Dazetrica Chanice
Gray, Juliette Charmaine
Gray, Kayla N.
Gray, LaToya Renee
Gray, Latoya Mona
Grayson, Jessica Paige Sims
Grayson, John Randall
Grayson, Terrance R.
Greaves, Noelle Marianna
Greavu, Lana
Greely, John Robert
Greely, Tracie Bourgeois
Green, Adreann Renee
Green, Alexis Renae
Green, Alexis R
Green, Ami Denee'
Green, Amnesty Shavelle
Green, Antonette Denise
Green, Charles Michael
Green, Crystal D
Green, Daryl W
Green, Deirdre Denise
Green, Demetrius Demond
Green, Evelyn Kay
Green, Evelyn Marie
Green, Fran
Green, Franchisca R.
Green, Gerilyn De'Shea
Green, Glynda Ann
Green, Heather Nicole
Green, Inna
Green, James Douglas
Green, Jasmine Nicole
Green, Jennifer
Green, Kayla Ann
Green, Kelly DeOnne
Green, Krista Lynn
Green, La'Shundra
Green, Lauren Nykkol
Green, Michelle Gantt
Green, Misty Raynette
Green, Oreticia M.
Green, Pamela Jill
Green, Roger Lee, Jr.
Green, Scott'Dacia Miquel
Green, Shannon R
Green, Tacarra Latanya
Greene, David B.
Greene, Eleanor Leslie
Greene, Garron Thomas
Greene, Kathryn Marie
Greene, Keith Lamar
Greene, Krystyn Katelynn
Greene, Shantericka R.
Greenhouse, Candace D
Greenhouse, Lisa Ann
Greenlee, Carol Anne
Greenwell, Kimberly Lynn
Greenwood, Bryan Lee
Greer, Bridgette D
Greer, Christoper A
Greer, Heather Michelle
Greer, Jonathan K.
Greer, Joshua W
Greer, Michael Christian
Gregg, Betti Lea
Greggs, Gloria Jean
Gregory, Tramesha E
Gremillion, April
Gremillion, Felicity N.
Gresham, Christopher
Grevemberg, Laurin Guillot
Griffin, Carltonette Olivia
Griffin, Charrise Nicole
Griffin, Elena Marie
Griffin, Ernest
Griffin, Gregory Lynn, Jr.
Griffin, Heather D
Griffin, Jason L.
Griffin, Keyandra Michelle
Griffin, Kimberly Ann
Griffin, Latisha C.
Griffin, Megan Elizabeth
Griffin, Megan Alysse
Griffin, Morgan Lee
Griffin, Quiana Ka'Lita
Griffin, Teral O.
Griffin, Vanessa L
Griffith, Amanda Lee
Griffith, Sherrie E
Griffith, Tanya Michelle
Griffon, Derek C.
Grimes, Doris Renee
Grimes, Kelee Danielle
Grimmett, Rea
Grisham, Marilyn
Groce, Jayd Mackenzie
Grogan, Annie R
Groom, Cameron J.
Gross, Cali Ann
Gross, Dustin Daniel
Growe, Shena Ann
Grubbs, Mitchell Coleman, III
Grzesiek, Constance Ivana
Guadiana, Dianna
Guarascio, Joseph James
Guerineau, Joseph Paul Henri
Guess, Chelsea Danielle
Guest, Paxson C.
Guice, Nikesha Keauna
Guidroz, Kyle J.
Guidroz, Nicholas Paul
Guidroz, Patty Allemand
Guidry, Alayni Marie
Guidry, Erianne Jean Nicole
Guidry, Fanchon Charlie
Guidry, Jeffery Paul
Guidry, Jodie Bobanne
Guidry, Jules W
Guidry, Kimberley A
Guidry, Lacey Michelle
Guidry, Lindsey Erin
Guidry, Megan Elizabeth
Guidry, Melvin Joseph Nerida
Guidry, Monique Renee
Guidry, Natasha
Guidry, Robert L
Guidry, Skyla Michelle
Guidry, Tanial Lynn
Guilheau, Angela
Guilheaux, Dayna Renaye
Guilbeaux, Denise Bissett
Guilbeaux, Tenecia Renee
Guilliam, Ehonee Seni
Guillory, Apryl Kay
Guillory, Brandi Carol
Guillory, Brandi Renee
Guillory, Caitlin Michelle
Guillory, Cayla Nicole
Guillory, Chasity J.
Guillory, Cyle Nathaniel
Guillory, Derrick Dewayne
Guillory, LaToya
Guillory, Lindsey
Guillory, Marc Eric
Guillory, Megan Elizabeth
Guillory, Miranda Chareze
Guillory, Richard Alan, Jr.
Guillory, Sheree
Guillory, Teresa A. Mason
Guillory, Turquoise N.
Guillot, Elizabeth F
Guillot, Jaime A.
Guillot, Mandy R.
Guillot, Stephanie Michelle
Guillotte, Denee Lynn
Guillotte, Dustie G
Guillotte, Heather Renee'
Guilmot, Annick R.
Guin, Brandon Scott
Guin, LaDonna T.
Guin, Laci M.
Guinn, Caleb Sawyer
Guinn, Shane David
Guins, Delores Ann
Gullett, Joshua Paul
Gunn, Allyson
Gunnels, Jacob L.
Gunner, Brittany Breona
Gunter, Carl Newton
Gunter, Jonathon Cole
Gunter, Patricia Connella
Gunter, Richmond Lynell, III
Gunter, Sarah Denise
Guse, Brett M
Gustafsson, Josefin LM
Gustafsson, Markus
Guthrie, Brenden Thomas
Guthrie, Jennifer
Guttierrez, Jessica Ann
Guye, Ashley Cherelle
Guyton, Jonathan Jeremy
Guzman, Chyna D
Haack, Erin Suzanne
Haag, Samantha Rove
Haase, Brian Kirk
Habash, Nader Daoud
Habenicht, Catherine Elizabeth
Hackney, Katrina Marie
Hadams, Olivia Nikita
Hadden, Jon D
Haddix, Jamie A.
Haddock, Erin Bethany
Hadley, Dustin L
Hadley, Kristen Marie
Hadnot, Kristen Chanel
Hadwin, Amanda Clair
Hagan, Dustin Jon
Hagan, Nathaniel W.
Hagen, Heather Nicole
Hagen, Julian Janee
Hagen, Lisa Sue
Haggard, Charles F
Hahler, Joshua E
Hailey, Alanna Michelle
Hailey, Brittani A.
Haire, Brittany N.
Hairston, Renee'
Hajka, Nicole Renee
Hale, Ashley Nicole
Hale, Debra Ann
Hale, Heather Renee
Hale, Melissa Mary Ellen
Hale, Sandra M.
Hale, Sarah E.
Hale, Shannon Wayne
Haley, Christopher R.
Halfen, Holly Sarah
Hall, Ada Bell
Hall, Brendan Jay
Hall, Christie Janell
Hall, Christina L.
Hall, Corey Wayne
Hall, Crystall Lynn
Hall, Derrick Donnell
Hall, Erin Paige
Hall, Farris
Hall, Frances D
Hall, Gregory J.
Hall, Jackie R.
Hall, James Reginald, III
Hall, Karen Michele
Hall, Kayla Renee
Hall, Kristen Lynn
Hall, Maria S
Hall, Michael D
Hall, Misty Dawn
Hall, Raven Leighann
Hall, Richard Lincoln
Hall, Shavon Na'sha
Hall, Stephanie Rebekah
Hall, Tara Cherie
Hall, Tiffany J.
Hall, Toni Lynette
Halle, Theresa Marie
Haller, Jaclyn Smith
Halley, Lauren Ann
Halpain, Nichole Rose
Halsell, Kendra Womack
Halton, Tanesha Lewis
Ham, Rachel Ann
Hamdan, Ramsey Ghassan
Hamersky, Nicole Renae
Hamil, Natalie
Hamilton, Adriane Devone
Hamilton, Allexia Ashley
Hamilton, Anthony D.
Hamilton, Briona Jene
Hamilton, Charles Mac
Hamilton, Chassity
Hamilton, Chelsea Rae
Hamilton, Chelsey R
Hamilton, Demarquis Reshard
Hamilton, Francheska Denise
Hamilton, Jacqueline McCoy
Hamilton, Joe L.
Hamilton, Kartavius Juwon
Hamilton, Markita
Hamilton, Pamela R
Hamilton, Robert, Jr.
Hamilton, Tanesha M
Hamilton-Williams, LaToria D.
Hamm, Katherine Victoria
Hamm, Shonna Rheana
Hammersla, Jessica
Hammond, Anita Armstead
Hammond, Brittany E
Hammond, Heather Renee
Hammond, Jennifer
Hammond, Jonathan Jermaine
Hammons, Gayle Lillian
Hammons, Jodi Lynn
Hammons, Shanda D.
Hamms, Gardner Tomell
Hampton, Arkeia A.
Hampton, Johnnie S
Hampton, Latoya Nechele
Hampton, Raven Nikole
Hams, Kayla E
Hanberry, Rebecca Lynn
Hanchey, Dawn Michelle
Hanchey, Michael Cory
Hancock, Erin Kristine
Handy, Lesia O.
Hanemann, Lacey
Hanewich, Crystal Ann
Hanish, Melissa J.
Hanks, Katherine Virginia
Hanna, Annie Elizabeth
Hanna, Jeanette Catherine
Hanna, Tamara Gabrielle
Hannon, Brenda
Hannon, Dori Mechelle
Hannon, Kenneth Hamilton
Hannon, Michelle L
Hansen, Brandy R.
Hansen, Vincent Allen
Hanson, Jill Charisse
Hanson, Meagan Lorayne
Hanson, Ragen Brooke
Hanson, Zachary Ryan
Happel, Lauren Michelle
Hardaway, Jasmine Cheyenne
Hardee, Brendan Sawyer
Hardee, Jase Dakota
Hardee, Madison Nicole
Hardeman, Kimberly Lynn
Hardin, Barbara Ann
Hardin, Emily L.
Hardin, Rachel L.
Harding, Danielle E.
Hardy, Amber Crystal
Hardy, Barbara
Hardy, Janis Marie
Hardy, Kayla Marie
Hardy, Kayla Mone't
Hardy, Reginald Keith
Hardy, Spencer G.
Hardy, Timmakah Shanay
Harger, Shannon Alane
Hargett, Josh
Hargis, Jacoh Wayne
Hargis, Laura Davis
Hargrove, Arcelia
Hargrove, Paul
Hargrove, Sabrina Elisabeth
Harkins, Caleb B
Harlan, Marlee Leanne
Harmeyer, Jackson Samuel
Harmon, Cynthia A.
Harmon, Haley Nicole
Harmon, Heather Brooke
Harmon, Whitney D.
Harmson, Kayla V
Harnage, Elizabeth Maree
Harp, Mekayla M.
Harper, Brett Edward
Harper, Jackie DeWayne
Harper, Joe E.
Harper, Joseph Randall
Harper, Katherine Rene
Harper, Michael Lee
Harper, Michael R
Harper, Rachel Nicole
Harper, Rachel Elaine
Harper, Tasha Marie
Harrel, Christine Elizabeth
Harrel, Heather Leigh
Harrel, Nicholas Tracy
Harrell, Alicia Polk
Harrell, Deborah
Harrell, Kyla
Harrell, Lena Kristine
Harrell, Megan Colleen
Harrell, Spencer
Harrelson, David Duncan
Harrelson, Marsha Lea
Harrington, Candace Claire
Harrington, Emily Bayne
Harrington, Mandi L
Harrington, Paula Shipman
Harrington, Rebecca Anne
Harris, Aftan Leigh
Harris, Alexander David
Harris, Brent Allen
Harris, Brianna Martha
Harris, Chadwick LaMarr
Harris, Courtney Michelle
Harris, Courtney Elizabeth
Harris, Dana Patricia
Harris, Formesica
Harris, James
Harris, Jasmine S.
Harris, Jessica N.
Harris, Joy Lynn
Harris, Kara Lynn
Harris, Kemika LaShea
Harris, Kimberly Nicole
Harris, LaRaye Elkins
Harris, LaShonda
Harris, Leonard Arnell, Jr.
Harris, Lillie C.
Harris, Melissa Anne
Harris, Paul Henry
Harris, Randashalia T.
Harris, Samuel Stephen
Harris, ShaDonna DaNette
Harris, Shanequia Lawanne
Harris, Stonie Gilbert
Harris, Tammy Guy
Harris, Tevin Trayvon
Harris, Tiffany Nicole
Harris, Timothy
Harris, Tyrik O'Shea
Harris, Verna Marie
Harris, Zabrina Dishelle
Harris-Johnson, Jasmine S
Harrison, Carolina W.
Harrison, Ella Louise
Harrison, Emma V.
Harrison, Ferron Rene
Harrison, Rodney
Hart, Ashlea Sloane
Hart, Brett Taylor
Hart, Dana Jolie
Hart, LaJarion Ebony
Hartley, Lesli
Harvey, Angela Denise
Harvey, Chase
Harvey, Jennifer E
Harvey, Jessica Spurlock
Harvey, John Thomas
Harvey, Phillip Henry, III
Harvey, Tiffany Anne
Harvey, William G
Harwell, Emily Ann
Harwell, Linda
Hashimoto, Erik
Haskins, Matthew Edwin
Hasty, Aundrea R.
Hathorn, Justin Michael
Hatten, Desiree A.
Hatten, Patricia Ann
Hatton, Raymond Leon, III
Haude, Chris
Hauer, Shaylene Nicole
Hawkins, Courtney Karin
Hawkins, Dakota Shane
Hawkins, Daniel Ryan
Hawkins, Denzell Jerroeld
Hawkins, Lashawntra Tenee
Hawkins, Lea Ann
Hawkins, Mary Ann
Hawkins, Phylashia Lynn
Hawkins, Tameka B.
Hawkins, Victoria Ashley
Haxhiu, Bledar
Hay, Ethan I
Hay, Karie Rene'
Hay, Toni Leigh
Haydel, Robin M
Hayden, Kelsey E.
Hayes, Adelia P
Hayes, Aimee Kathryn
Hayes, Ashley Laine
Hayes, Ashley R.
Hayes, Cameron Wade
Hayes, Courtney Danielle
Hayes, Ehren Scott
Hayes, Ethan Blake
Hayes, Kandy Arlene
Hayes, Kierra Yvonne
Hayes, Lakisha Meshell
Hayes, Latoya Ellise
Hayes, Lisa Annette Mahfouz
Hayes, Samuel Anthony
Hayes, Sandra Jo
Hayes, Shannon Janel
Hayes, Stephanie Denise
Hayes, Tracy Lynn
Hayes, Vincent, Jr.
Haymon, Jessica Rene
Haymon, Katarina Rae
Haymon, Katlynn Irene
Haynes, Ashley Shunte'
Haynes, Rodney
Haynie, Juan C.
Hays, Amanda Jeanne
Hays, Wynesha Yvette
Hayward, Denise Rochelle
Haywood, Dona Reed
Heable, Tara Destiny
Heard, Clemonce Raymond
Heard, Cynthia F
Heard, VonDarius O'Bryan
Hearne, Timothela Wakkuna
Hearns, Malvin J.
Heary, Kartemus O'Neal
Heath, Kari Leigh
Heathfield, Jen Lynn
Heaton, Lauren Elizabeth
Hebert, Alex Thomas
Hebert, Ashley Faye
Hebert, Casey L
Hebert, Chris M.
Hebert, Jayme Joy
Hebert, Joshua J.
Hebert, Katie Marie
Hebert, Lawrence Joseph, III
Hebert, Linda Dawn Henry
Hebert, Mary P
Hebert, Melinda
Hebert, Nicole Michele Jenkins
Hebert, Shelly Elish
Heckel, Anslee Nicole
Hector, Rory Alan
Hector, Shane Matthew
Heflin, Courtney Nicole
Heger, Pier Dominque
Heinl, Joshua T
Heldt, Whittney Danielle
Helenihi, Drew William
Helire, Mary Ann
Hellinghausen, Kali Nicole
Helton, Taylor Delaine
Hemphill, Breana Elaine
Hemphill, Brittany Gardner
Hemphill, Hannah Elaine
Henderson, Amanda Fay
Henderson, Brad
Henderson, Jarred Trent
Henderson, Jeffery L
Henderson, Jeremy T.
Henderson, Kendrick C
Henderson, Kourtney Celeste
Henderson, Quovadis Lamar
Henderson, Shandrica Sherell
Henderson, Shanice Veeuntay
Henderson, Sharice C.
Henderson, Tiffany Patton
Henderson Lee, Jennifer Mari
Hendl, Christopher G.
Hendon, Victoria Elizabeth
Hendricks, Monica L.
Hendrix, Chelsea
Henkhaus, Daryl Boutte
Henley, Debra Kay
Hennessey, John Ashley
Hennigan, Abigail M.
Hennigan, Melinda K.
Hennigan, Patrick C.
Hennigan, Rudolph B.
Hennigan, Sarah Jo
Hennigan, Zechariah L.
Henny, Theresa A
Henry, Amanda Lynnette
Henry, James Roland
Henry, Jocelena Monique
Henry, Lakesha Eyvette
Henry, Michaela Martin
Henry, Paula Dryden

Henry, Samuel Earl
Henry, Stacey Monique
Henry, Tameka Dasha
Henry, Terrence Cyn'tail
Hensel, Johnathan Andrew
Hensley, Nathan Ryan
Hensley, Shawn M.
Henson, Elizabeth Victoria
Henson, Kimberly A
Henson, Shuwanna Nicole
Herald, Faye Louise
Herbert, Wisdom Shedria
Hernandez, Clara Milena
Hernandez, Grace Celeste
Hernandez, Jesus B.
Hernandez, Jose Antonio
Hernandez, Kristin Lee
Hernandez, Maria DelCarmen
Hernandez, Raymundo, III
Hernandez, Tanner Dwayne
Hernandez, Taylor Elizabeth
Hernandez, Zachery Ty
Herrell, Kayla Nicole
Herren, Michael Leon
Herrera, Donielle Marie
Herrin, Daniel Franklin
Herrin, Michael J
Herrington, Tyler J
Hershey, Staci
Hervey, Tim
Hess, Lynn Marie
Hesser, Benjamin Seth
Hesskew, Destry
Hester, Kelly L.
Hester, Renee' N.
Hester, Tyler W.
Hickman, Halli Chere'
Hickman, Shaquinta R.
Hickman, Tarketrick Shanteedra L
Hicks, Abigail Blythe
Hicks, Alina
Hicks, Hannah Marie
Hicks, Lila
Hicks, Micah Joshua
Hicks, Robert, Jr.
Hicks, Sharon Denise Christian
Hicks, Shauna Pleasant
Hicks, Stephanie Sue
Hicks, T'Aeron Dewayne
Hidalgo, Rae Ann
Higginbotham, John
Higginbotham, Jordan S
Higginbotham, Nena Elizabeth
Higginbotham, William Tyler
Higgins, James Daniel, Jr.
Higgs, Jaron D
Hight, Jacob Daniel
Hightower, Kristina Walker
Hilbun, Christopher S
Hilger, Michael T
Hilgerson, Elizabeth Claire
Hill, Angela
Hill, Austin Alexander
Hill, Brian O'Keith
Hill, Calvin
Hill, Claudine M.
Hill, Crystal Lynn
Hill, Donavon Caleb, II
Hill, Earline West
Hill, George R.
Hill, Jacy Jernigan
Hill, Jessica Alexzander Steshia
Hill, Jessica Brooke
Hill, Kina Phillips
Hill, LaDettra P.
Hill, Patricia J.
Hill, Roman D.
Hill, Shandriqua D
Hill, Tarkedria S.
Hill, Taylor D
Hillard, Brandon Scott
Hillard, Veranda Imari
Hillebrand, John Dietrich
Hillhouse, Leasha Marie
Hillin, Taylor Kay
Hillman, Anita Campbell
Hillman, Cheri Nicole
Hillman, Christopher R
Hilton, Jason
Himel, Alison
Hines, Barbara M.
Hines, Brandy Marquetta
Hines, Joyce F.
Hines-Walker, Dylan
Hinman, Ryan A
Hinojos, Nicholas
Hinshaw, Elizabeth K.
Hinson, Blake Tyler
Hinton, Jalanda R.
Hinze, Desirae M
Hipp, Jamie Allison

Hippler, Adam Colby
Hippler, Ashley M.
Hippler, Victoria Elena
Ho, Jung-Yee Theresa
Hoang, Kristine G.
Hoard, Kendarrius J
Hobdy, Jazmyn Symone
Hobson, Tammara Sue
Hockaday, Chelsea Beth
Hodge, Hollie
Hodge, Lacy Nicole
Hodges, Simone S.
Hodnett, Matthew Dale
Hoelscher, Aleece
Hof, Michelle Rodrigue
Hofl-Gilmer, Shanna Nicole
Hofman, Cynthia Nedra
Hogan, Britney M
Hogan, David Edward
Hogan, Jonathan Caleb Rashad
Hoganson, Danielle Ellen
Hoggatt, Matthew Serio
Hogsett, Baillie Marie
Holden, Christy Maria
Holden, James C.
Holden, Lacquita D.
Holden, Scott Lee
Holden, Terrence D.
Holden, Tia Marie
Holdsworth, Tyler R
Holiway, Burnidean
Holland, Daniel Reagan
Holland, Jeremy Caleb
Holland, John M
Holland, Lauren
Holland, YaCrista Tai
Hollenshead, Holley Briann
Holley, Crystal R.
Holliday, Amanda Lynn
Hollier, Louis Anthony
Hollingsworth, Christopher Clay
Hollingsworth, Montoya D
Hollins, Britney R.
Hollins, Brittany Dyshay
Hollins, Keva Shanta
Hollis, Christine Brooks
Hollis, Christopher Tyron
Hollis, Geoffrey Wayne
Hollis, Kahla Alise
Hollis, Myrtle Angelajanette
Hollis, Pamela Lanelle
Hollomon, Sasha Bonet
Holloway, Ariel Jane
Holloway, Kaitlin Nichole
Holloway, Munion Kyle
Holloway, Stefanie Harris
Holman, Ashley
Holman, Kasey Lynn
Holman, Lauren S
Holmes, Allen Andrew, Jr.
Holmes, Allison Christine
Holmes, Anjelica M
Holmes, Cassandra Denise
Holmes, Christine Grace
Holmes, Courtney LeAnn
Holmes, Courtney Nichelle
Holmes, Darneisha Danchelle
Holmes, Franchesca Danyell
Holmes, Kristen Amanda
Holmes, Michael, Jr.
Holmes, Misty Lynn
Holmes, Tracy L.
Holmes, Tyra Annice
Holt, Debra Jean
Holt, Kimberly Suzanne
Holt, Lindsay Michelle
Holt, Lindsey Denise
Holt, ReBecca Diane
Holtby, Samantha Ralee
Honeycutt, Dakota James
Hood, Angela Diane
Hood, Clarissa Laquanda
Hood, Katie A.
Hood, Tara L
Hooker, Jeffrey L
Hooper, Jennifer A.
Hooter, Kassandra Lyn
Hooter, Wendy
Hoover, Aimee Suzette Chandler
Hoover, Austin Paul
Hoover, Kayla Lynn
Hoover, LeBronte D
Hoover, Shaun Phillip
Hoover, Thomas Scott
Hope, Hannah Ashley
Hopkins, Ashley Carolyn
Hopkins, Cadie Lynn
Hopkins, Donna
Hopkins, Heather Renea
Hopkins, Jarrad Levi
Hopper, Cody L

Hoque, Jacklyn A.
Horlacher, Benjamin M
Horn, Brandon David
Horn, Laci Denae
Horne, Carol
Horne, Joshua Wayne
Hornsby, Sherri Susan
Horsfall, Lindsey Choate
Horton, Demarcus R.
Horton, Lakeda Duyuan
Horton, Madeline Elizabeth
Horton, Melanie Nicole
Horton, Reshad D
Hoskins, Chelsea Lynn
Hoskins, Danna Lynn
Hotard, Shawn S
House, Angela Nicole
House, Brian Jacob
House, Paul Edward
House-Heard, Erica Patrice
Housel, Alexander T
Housley, Peggy Denise
Houston, Andrea Nicole
Houston, Brittani Nicole
Houston, Brittney Ann
Houston, Derrick D.
Houston, Ecchо Disavoy
Houston, Heather A
Houston, Kandace Alicia
Houston, Kizzy Kinte'
Houston, Paulette Cassandra
Houston, ShaDontre Chree
Houston, Tiffani
Houston, Tyreeka LaShay
Houy, Milton Ryan
Howard, Alexis Sharinane
Howard, Allison ReEtta
Howard, Aquilla
Howard, Cary Ann
Howard, Jodie L.
Howard, Kristie Donella
Howard, Kyle Thomas
Howard, LeAsia Kierra
Howard, Marlon L.
Howard, Marquita LaJuan
Howard, Natalie Kier
Howard, Samantha
Howard, Shanell B
Howard, Shel'Bi Sha'Kees
Howard, Victoria Noel
Howard-Ingle, Tobi M.
Howe, Lauren
Howe, Nikki Anne
Howell, Alexis Morgan
Howell, Carrie Anne
Howell, Dena H
Howell, Jessica
Howell, Joel Lathan, Jr.
Howell, Laci Jay
Howell, Lloyd Charles
Howell, Matthew Wayne
Howell, Sally E.
Howell-Price, Daphne Fay
Howes, Tina Lynette
Howitz, Kaylene C.
Howze, Kavolshaia Olatta
Hoyt, Zachary Martin
Hubbard, James Cody
Hubbard, James M
Huhhard, Melinda L
Huhbard, Shelby Monique
Hubbs, Bradley Shawn
Hubbs, Martha Elizabeth Johnson
Huber, Keith Andrew
Hubley, Daniel Henry
Huck, Michael Kevin
Huckabay, Kaytlin S
Huckabay, Mitchell Laine
Huckaby, Cody Nicholas
Huckaby, Patricia Diane
Huckaby, Sunny Joy Ford
Hucks, Betty A. Ross
Hudnell, Katherine Elizabeth
Hudson, Adam Wiley
Hudson, Allen
Hudson, Crystal Gail
Hudson, Ernest Brent
Hudson, Gregory Darnell
Hudson, Jennifer Monique
Hudson, Kristen Lee
Hudson, Kyle Nicholas
Hudson, Stephanie D
Hudson, Teri Noel
Hudson, Tiffany Elizabeth
Hudson, Valencia Crane
Hudspeth, Jessica Erin
Huff, Ashley M.
Huff, Matthew Kyle
Huffman, Chassie M.
Hugebeck, Laura Ann
Hugee, Paula Renee

Huggins, Hailey A
Huggins, Jatarie Tynese
Huggins, Shadarnesha S
Hughes, Alexis Gabrielle
Hughes, Amanda Sexson
Hughes, Catherine Ansley
Hughes, Christopher M
Hughes, Demario Cortez
Hughes, John Matthew
Hughes, Lacie Nicole
Hughes, Marcelle Marie
Hughes, Mary Suzanne
Hughes, Michael B
Hughes, Shaterrinesha Ki'Antae
Hughes, Shelby Shane
Hughes, Tyler Dakota
Hughes-Spurlock, Ganesha Maronda
Hughley, Amanda Sue
Huhn, Amber Nichole
Hulbin, James
Hull, LeaAnn
Humniel, Lawrence Ray
Humphrey, Alyson Nicole
Humphries, Brooke R
Humphries, Chelsea R
Humphries, Morgan Allese
Hunsaker, Maxie Maret
Hunt, Jason Zantel
Hunt, Lundyn Victoria
Hunt, Melainea S.
Hunt, Rebecca K
Hunt, Susanna G
Hunt, Tori P.
Hunter, Alison Elizabeth
Hunter, CarrNeisha S.
Hunter, Damarion Jainayel
Hunter, Derrick S
Hunter, M'Andreia K.
Hunter, Meghan E.
Hunter, Tyrone
Hurley, Stephen M
Hurst, Jeremiah L.
Huson, Roland Ted, IV
Hustmyre, Katherine Victoria
Huston, Melissa Fern
Hutchins, Haley Lynn
Hutchinson, Jennifer LaPlante
Hutchison, Amanda Joy
Hutchison, Melody Elizabeth
Hutson, John H.
Hutson, Krystal Renee
Hutto, Lindsay A
Hyatt, Michael Lynn
Hyatt, Shelby Nicole
Hyde, Dennis Paul
Hyde, Trevor Dallas
Hymel, Jennifer M.
Hymes, Jasmine B.
Idong, Melissa Plenos
Idumwonyi, Osaze
Ikani, Sanaz S.
Iles, Clayton Foster
Iles, Shelby L
Iles, Stephanie Andrea
Ingalls, Lainah Marie
Ingalls, Samuel Curtis
Ingebrigtsen, Leah Kara
Ingram, Catherine Frances
Inman, James Anthony
Irby, Haleigh B
Irey, Destiny M
Irey, Johnathan Eric
Irvin, Whitney Shay
Irwin-Rogers, Sarah A
Islam, Roshdieh
Isom, Brittaney Alanna
Isom, Jazzelyn Jenea
Issac, Katrena Leshea
Issac, Ricky Ray
Istre, Garett
Ivey, Benjamin
Ivey, Elizabeth Michelle
Ivey, Jason S.
Ivy, JonMikhail Cole
Jack, Donna
Jack, Megan Rashun
Jackrel, Brett David
Jackson, Adrielle T.
Jackson, Aeja Denae
Jackson, Aisha Danielle
Jackson, Alexandria Marie
Jackson, Amber M.
Jackson, Anthony Gerald
Jackson, Ashley Lauren
Jackson, Austin Heath
Jackson, Brandon A.
Jackson, Brittany Kelly Battiste
Jackson, Cassandra L.
Jackson, Chelley Denise
Jackson, Christina Elizabeth

Jackson, Christina
Jackson, Deaquanita S
Jackson, Debbie S.
Jackson, Deston M
Jackson, Dominique Laquita
Jackson, Edward M
Jackson, Falon Melan Rose
Jackson, Felicia Annette
Jackson, Frances Alyse
Jackson, Genica Nicole
Jackson, Gladys
Jackson, Jacqueline R
Jackson, Jerica A
Jackson, Jonathan F
Jackson, Joseph D
Jackson, Kaitlyn M.
Jackson, Kathryn Olivia
Jackson, Keenan Rayburn
Jackson, Keona Nicole
Jackson, Latasha Denise
Jackson, Lawrence Jacole
Jackson, Leah Pilcher
Jackson, Lisa N
Jackson, Lynsey Renee
Jackson, Marilyn Johnson
Jackson, Mary Catherine
Jackson, Megan Leigh
Jackson, Melissa Kay
Jackson, Melissa
Jackson, Melissa S.
Jackson, Miranda Charlene
Jackson, Patrice Nicole
Jackson, Raven S
Jackson, Rochel M
Jackson, Roydrek Shawn, Jr.
Jackson, Russell T
Jackson, Samantha Briann
Jackson, ShaDiamond ShaDell
Jackson, Shawn
Jackson, Talia Marie
Jackson, Tyshia C.
Jackson, Victoria AnnMarie
Jackson, Whitney Charmaine
Jacoh, Ann Marie
Jacob, Ashleigh Marie
Jacob, Ashley Nicole
Jacob, Kayla Monique
Jacobs, Becky Sue
Jacobs, Demetrice
Jacobs, Earline Nichole
Jacobs, Jeremy Le'Mar
Jacobs, Kristin Alexandrya
Jacobs, Melanie Dale
Jacobs, Mykell S.
Jacobs, Nikita J.
Jacobs, Syble Rena
Jacobs, Tiffany Tawanaka
Jacobson, Heather E
Jambon, Taylor
James, Ashley M.
James, Bridgette
James, Christine Elaine
James, Daniel David
James, Donald Gillis, III
James, Jessica Renee
James, Jordan F.
James, Joseph A
James, Kevin Wayne
James, Mary D.
James, Millennia L.
James, Morgan Ashlin
James, Nikkia Markelle
James, Pamela Y.
James, Sascie A.
James, Shannon M.
James, Talah Ty'nae
James, Tammy Lafaye
James, Taylor Elizabeth
James, William Chase
Jameson, Christina April Wilson
Jameson, Cynthia Annette
Jamison, Brandi Nicole
Jamison, Bruce Michael, Sr.
Jan, Ana
Janice, Geralyn
Janiszewiski, Brittany N.
Jankowski, Douglas Kenneth
Jansen, Monalaine
Jarboe, Cecelia Jane
Jarboe, Joseph Henry, IV
Jardine, Sarah Marie
Jarmon, Megan Doyce
Jarnagin, Ashley Lee
Jarreau, Nicole Marie
Jarreau, Valerie Denise
Jarrell, Melissa Kay Guadagnoli
Jarrell, Samuel Cade
Jarrels, Robert R.
Jarvis, Virginia T
Jason, Sundra R.
Jaudon, Chelsea Elizabeth Ruth

Jayne, Candace Nicole
Jeane, Ethan Wade
Jeane, Thomas Mitchell
Jeane, Tiffany Paige
Jeanice, Brittany L
Jeanise, Blair Michele
Jeansonne, Eric David, Jr
Jeansonne, Erin E
Jeansonne, Gabrielle Marie
Jeansonne, Jonathan C
Jefferies, Jared A
Jefferson, Denice
Jefferson, Edwin Dewayne
Jefferson, Hannah Nicole
Jefferson, Jeremy
Jefferson, Josai M
Jefferson, Kenyotta L
Jefferson, Keyonna Trechel
Jefferson, Lawanda L.
Jefferson, Sloane R
Jefferson, Xavier
Jeffords, James Ryan
Jenkins, Alexis Dominique
Jenkins, Angel Gail
Jenkins, Chanel L.
Jenkins, Dreyone Marquise
Jenkins, Emily Diann
Jenkins, Gregory
Jenkins, Jack Brian
Jenkins, Jessica L.
Jenkins, Kayla Shalyian
Jenkins, Kirstie Apryl
Jenkins, Krista Kay
Jenkins, Latisha Maria
Jenkins, Lindsey B
Jenkins, Lori A
Jenkins, Victoria Krista
Jennings, Jennifer Lynn
Jensen, Sarah Elizabeth
Jergins, Daniel C.
Jernigan, Tanya C.
Jesclard, Mia Marks
Jessup, Sarah Beth
Jester, Matthew William
Jester, Ryan Paul
Jeter, Dallas Michael
Jeter, Garth R.
Jeter, Kristi Lynn
Jeter, Millicint Kae
Jeter, Sheryl Sherrette
Jewell, LaTasha Yushika Brooks
Jewitt, Audrey Reginia
Jewitt, Brittany Nicole
Jewitt, Donella Rachelle
Jilbert, Jovhan Edward
Jiles, Kayla Leigh
Jiles, Rebecca
Jimenez, Kelly
Jimenez, Steven Troy
Jimerson, Jordan Williams
Jinks, Jessica W.
Jinks, Taylor Marie
Joachim, Corwin Wilham
Joffrion, Jacqueline Borders
Johns, Casey Daniel
Johns, Christopher Matthew
Johns, Kay
Johns, Kimberly Nicole
Johns, Lindsey Nicole
Johnson, Alexis L.
Johnson, Amanda K
Johnson, Andrea W.
Johnson, Andrea Linda
Johnson, Andrew Ryan
Johnson, Angel Annette
Johnson, Anne Elizabeth
Johnson, Anthony Wayne
Johnson, April R
Johnson, Ashley
Johnson, Ashley
Johnson, Aziza
Johnson, Barbara Michele
Johnson, Barbara Davonn
Johnson, Bianka NiKendra Charda
Johnson, Blake Andrew
Johnson, Bradley Joseph
Johnson, Brandice Nicole
Johnson, Brandy Michelle
Johnson, Briana Nicole
Johnson, Brianna Sharmaine
Johnson, Brooke Danielle
Johnson, Carderius Quintel
Johnson, Carla M.
Johnson, Carole A
Johnson, Carolyn
Johnson, Celesta Bertrand
Johnson, Chelsea Ciara
Johnson, Christian S.
Johnson, Christina Antoinette
Johnson, Christopher Lamonts

Johnson, Christopher Allen
Johnson, Clinton
Johnson, Cory Jake
Johnson, Cory
Johnson, Cotrina Lynette
Johnson, Coty E.
Johnson, Courtney D
Johnson, Crystal M.
Johnson, Daphne Colette
Johnson, David P
Johnson, DeEisha L
Johnson, Debrisha Tywuna
Johnson, Dia McDaniel
Johnson, Diamond Ariana
Johnson, Diorre
Johnson, Dominique Monica
Johnson, Edward Earl
Johnson, Eliza White
Johnson, Emily Michelle
Johnson, Eric Dewayne
Johnson, Everette Lenard
Johnson, Fredia Marie
Johnson, Fulton Roy
Johnson, Gregory Demond
Johnson, Ida Lynette
Johnson, Jackie Moore
Johnson, Jacob Tyler
Johnson, Jalisa Kyres
Johnson, James David
Johnson, Jasmine R
Johnson, Jason S
Johnson, Jeremiah
Johnson, Jeremy Rashad
Johnson, Jerry Wayne
Johnson, Jesse E
Johnson, Jessica Jaleesa
Johnson, Jessica Elizabeth
Johnson, John Calvin
Johnson, Johnanna
Johnson, Jordan Allen
Johnson, Joseph Lonzo
Johnson, Julie Grace
Johnson, Juliet Michelle
Johnson, Kaitlin S
Johnson, Kaitlyn R
Johnson, Katelyn Rose
Johnson, Kathryn Anna
Johnson, Kathryne
Johnson, Katie Elizabeth
Johnson, Katoya D.
Johnson, Keland Edward
Johnson, Kelly Anne
Johnson, Kenderick L
Johnson, Kenneth W, Jr.
Johnson, Kimberly Nicole
Johnson, Kristen Lee
Johnson, Kyeshika Kenyada
Johnson, LaTronda
Johnson, Landa M
Johnson, Laura Elise
Johnson, Lauren Elizabeth
Johnson, Leslie Ann
Johnson, Letrell Marquis
Johnson, Linda C.
Johnson, Mark Davin
Johnson, Marquise Jerel
Johnson, Martisha Shantell
Johnson, Mary Paige
Johnson, Melissa Denise
Johnson, Melodie Karlene
Johnson, Michael Alan
Johnson, Michael
Johnson, Michael Ryan
Johnson, Nicolys Andrew
Johnson, Pammie Lee Wilson
Johnson, Patrick C, Jr.
Johnson, Quenton LaRay
Johnson, Quine
Johnson, Raven Rainelle
Johnson, Reneka Rochell
Johnson, Rosalynn Rena
Johnson, Samantha Lynn
Johnson, Seth
Johnson, Shakari Nicole
Johnson, Shakemia Shanee
Johnson, Shalem U.
Johnson, Shanda S.
Johnson, Shane Christopher
Johnson, Shondrika Sharelle
Johnson, Siressa L
Johnson, Stephanie
Johnson, Tamika Oubre
Johnson, Tarneetra Lataye
Johnson, Theresa M
Johnson, Tiffany R.
Johnson, Timothy A.
Johnson, Tina Diane
Johnson, Toiquisha Antionette
Johnson, Tommie J.
Johnson, Tommy Dwayne, Jr.
Johnson, Tonika Nicole
Johnson, Tracy Lynn
Johnson, Travis Tyler
Johnson, Trina Marie
Johnson, Tyechia Nicole
Johnson, Tyer K.
Johnson, Vernon Lee, III
Johnson, Whitney Nicole
Johnson, Yanci Kathryn
Johnson, Zachary James
Johnston, Amber M.
Johnston, Amber Jeannelle
Johnston, Crystal Marie
Johnston, Jodi Audra
Joines, Jamie Elizabeth
Jolla, DeRius La'Shaun
Jolly, Sarah Beth
Jones, Adam David
Jones, Adrienne Lanay
Jones, Akiko Miynon
Jones, Alan Michael
Jones, Alexa Rachelle
Jones, Alexis D
Jones, Alissa Michele
Jones, Alysia L
Jones, Amanda Kaye-Griffin
Jones, Amanda
Jones, Annabel Fiske
Jones, Annie R.
Jones, Ashanti K
Jones, Ashley Megan
Jones, Ashley V
Jones, Baylea Cree
Jones, Brady Kyle
Jones, Brandon Chase
Jones, Brandy S. Huery
Jones, Breanna N
Jones, Breyona
Jones, Britney Nichole
Jones, Caitlin V.
Jones, Carey E.
Jones, Casey Bryant
Jones, Chanterrica Charday
Jones, Charlene Denise
Jones, Chasity Kiara
Jones, Chelsea Elise
Jones, Chelsea W
Jones, Chenita Yvette
Jones, Christa Dnae
Jones, Christian Tmitriuri
Jones, Cindy D.
Jones, Cornelius Delwin
Jones, Daniel Cody
Jones, Danielle M
Jones, Danielle Nicole
Jones, Daveon Isaiah
Jones, Deanna Denise
Jones, Elmer T., Jr.
Jones, Elva
Jones, Emily Jett
Jones, Ernest Edward, III
Jones, Ethan E
Jones, Ethel Michelle
Jones, Frank R
Jones, Georgia Mae
Jones, Hasim Akeem
Jones, Haylee M
Jones, Jasmine Shernell
Jones, Jeffery Jerome, Jr.
Jones, Jeffrey A.
Jones, Jennifer Lauren White
Jones, Jeremy Horton
Jones, Jeremy Michael
Jones, Jessica Noir
Jones, Kade Michael
Jones, Kallie Francis, Jones
Jones, Karisma Tishay
Jones, Karlee Jane
Jones, Katie Dunagan
Jones, Kayla
Jones, Khorey S.
Jones, Kirstie Alexandra
Jones, Koral Callie
Jones, Krista Marie
Jones, Lacey Ada-Beth
Jones, Mallory K.
Jones, Margie Jackson
Jones, Marie Renee
Jones, Meghan Rachelle
Jones, Patrice L
Jones, Polanco, Jr.
Jones, Princess Mashay
Jones, Quiana Kristina
Jones, Renae Denise
Jones, Ricshon Marie
Jones, Robin Allyson
Jones, Romone G.
Jones, Ronda K.
Jones, Rosalyn N.
Jones, Samantha Maxie
Jones, Sarah Nicole
Jones, Sarah D'Agnes
Jones, Savannah Gabrielle
Jones, Shameka LaShay
Jones, Shelby Keirston
Jones, Shelita Q
Jones, Takenya A.
Jones, Taneka
Jones, Tasha Shawn
Jones, Traci Lenice
Jones, Tykee Acoria
Jones, Veneshia Idell
Jones, Vincent Edward, Jr.
Jones, Whitney J
Jones, Whitney Gail
Jones, Zechariah T.
Jones-Scurfield, Derrish M.
Jonker, Annelies R
Jordan, Brooklyn Noel
Jordan, Chelsey Sheron
Jordan, Christopher Daniel
Jordan, Domonique Dionne
Jordan, Jackie F.
Jordan, John David
Jordan, Joseph M
Jordan, Katy Elise
Jordan, Kristy Danielle
Jordan, Laken C.
Jordan, Melissa Dawn
Jordan, Mollie M
Jordan, Robin D.
Jordan, Sandra Lynn
Jordan, Summer Janette
Jordan, Tonya Denise
Jordan, Valerie Porter
Jordan, Virginia Ann Roberson
Jordan, William Henry, Jr.
Jorgensen, Joshua
Joseph, Brian Anthony, Jr.
Joseph, Denny
Joseph, Jasmine Arielle
Joseph, Jason Earl
Joseph, Maple Shonta
Joseph, Meagan R
Joseph, Onica Cantrell
Joseph, Terrell Don, Jr.
Joyce, Jasmine R.
Joyner, Haley Nicole
Joyner, Lauren Elyce
Joyner, Robin Renee
Juarez, Anthony R.
Juarez, Yesenia
Judge, Zachariah Francis
Judice, Suzette B
Juhnke, Megan
Juneau, Allison Lemoine
Juneau, Gwyndolyn Marie
Juneau, Tyler James
Jupiter, Iona S
Jurek, Jourdan A
Kaiser, Jennifer Anne
Kakatolis, Elaina Christine
Kalmykova, Anastasiya Olegovna
Kananack, Travis Andre
Kanardy, Victor M., II
Kang, Kyungran
Karasch, Sheila Ann
Karisny, Matthew
Kary, Domenica R.
Kasprzak, Lori Michelle
Kaufman, Joshua Regan
Kay, Anita Lynn
Kays, Christopher K
Kazusky, Stephen Riley
Kearney, Elizabeth Barbier
Keele, Ryan Paul
Keeler, Victoria Laine
Keen, Mary Elizabeth
Keenan, Emily Anastasia
Kees, Jennifer Marie
Keeton, Ryan
Keifer, Jennifer Ann
Keith, Joseph Neal
Keith, Whitney Lynn
Keller, Logan James
Keller, Sydney A
Kelley, Amanda Gremillion
Kelley, Austin Michael
Kelley, Michael Shane
Kelley, Timothy J
Kellogg, Erin Nicole
Kellough, Whitney S
Kellum, Shatori J.
Kelly, Andrew S
Kelly, Anne Elizabeth
Kelly, Annette LaShawn
Kelly, Courtney Latrice
Kelly, Erin Elizabeth
Kelly, Herman E
Kelly, Jacob
Kelly, Jasmine J.
Kelly, Kimberly Anne
Kelly, Lacy V
Kelly, Levert
Kelly, Marisa
Kelly, Matthew Charles
Kelly, Micah M.
Kelly, Nakila Genell
Kelly, Pamela Delores
Kelly, Valeri Jo
Kelly, William Deion
Kelone, Ashley
Kelsh, Stephanie Brooke
Kemmerly, Kim D
Kemp, Barbara Joy
Kempff, Lacie G.
Kendrew, Melissa Marie
Kendrick, Erin Lynn
Kendrick, LaTesha DiAnquonette
Kendrick, Lori
Kendrick, Rachel Elizabeth
Kenmuir, Demetry Laurance
Kennedy, Esther Atkins
Kennedy, Julia B.
Kennedy, Katlynd Leann
Kennedy, Leslie Lynn
Kennedy, Melissa Jo
Kennedy, Paige Aleah
Kennedy, Richard William, II
Kennedy, Shelby Danielle
Kennedy, Thomas B.
Kennedy, Timmaney Alexis
Kern-Dollar, Justin Cade
Kernaghan, Julia Anne
Kerns, Jennifer Lynn
Kerr, Robert Joseph
Kerry, Courtney Alexis
Kerry, Hope D.
Kerry, Rachel M.
Kerry, Sarah Michelle
Kersey, Jill
Kessler, Charlene Blalock
Kessler, Kelley Joaquin
Key, Jeffery Barnes, II
Key, Patrick Emanuel
Kezerle, Jana Nicole
Kezerle, Joshua Hayden
Kiely, Charles Timothy
Kikeh, Destiny F
Kile, Andrea E.
Kile, Jennifer Martin
Kile, Tiffany Louise
Kilgo, Lydia Esther Gomez
Kilgore, Miranda Kaye
Kilgore, Nicole Renee
Kilgore, TaSheika T.
Killen, Sean Timothy, Jr.
Killian, Matthew Kevin
Kim, Chuhyun
Kim, Kyung
Kim, Min Jung
Kimball, Jennifer M.
Kimble, Janet Lee Juneau
Kimble, Rhonda Judith
Kimbrough, Angela Gaye Watkins
Kimich, Ashley Nicole
Kimmell, Millie Kay
Kimmell, Toni
Kimsey, Rebecca Lynn
Kincade, Kourtney L
King, Alicia Marie
King, Andrew Mackenzie
King, Charity Lynn
King, Chelsea A.
King, Corey Lee
King, Elizabeth Shantell
King, Erin Nicole
King, George Keith
King, Jana Michelle
King, Jason Demond
King, Jennifer Renee' Wilson
King, Jennifer Lou
King, Kayla A
King, Kevin M
King, Lauren Barton
King, Lenna L.
King, Mahgann Richelle
King, Mica Michelle McCann
King, Shantel Monique
King, Shraman Lashan
King, Tau'Mee Janel
King, Valisa Patrice
Kingdom, Candace M
Kingsby, Tamika L.
Kinnison, Kelsey L
Kiper, Cory Mark
Kirby, Kimberly Erin
Kirk, Christine L
Kirk, Jenny Paige
Kirk, Kaylin Leejean Celeste
Kirkendoll, Brittany
Kirkendoll, Malcolm G.
Kirkikis, Helen Alexandra
Kirkland, Carol Louise Stock
Kirklin, Gina Angella
Kirkwood, Janet M.
Kirts, Andreia Vontrice
Kirts, Changela Deniece
Kirts, Tavius R.
Kirts, Tierra S.
Kissee, Autumn Yvonne
Kitterlin, Melanie S. Sharp
Klare, Erica Danielle
Klein, Lauren Nicole
Klein, Marie Alford
Kleinmuntz, Robert Scott
Kleven, Andrea Nicole
Kling, Rachel
Klock, John Thomas
Klopping, Katie Kimberly
Klotz, David Connor
Knarr, Emily D.
Knatt, Mary J
Kneebush, Nehana Nichelle
Kniffin, Leighton
Knight, Barbara Michelle
Knight, Dominic Davon
Knight, Elizabeth Angelina
Knight, Kimberly Renee
Knight, Stephanie Catrina
Knight, Tiffany Elaine
Knighten, Deana Leigh
Knighten, Latrenda Duretta
Knighten, Tia D
Knippers, Cory Jackson
Knoblauch, Timothy A.
Knotek, Christine D
Knotts, Scottie
Knox, Erin Monique
Knueppel, Eliya S.
Knutsen, Lindsey Anne
Koenck, Aaron Emil
Kokemor, Megan Lore'
Kolafa, Kayla Michelle
Koleas, Jonathan Morgan
Koleas, Mary
Konop, Polina
Koob, Mary Jeannette
Korn, Evan Frederick
Korn, Patrick Ryan
Korn, Stephanie Marie
Koslosky, Hannah Rose
Koss, Justin M.
Kostelak, Jessica Elizabeth
Koster, Danielle Lara
Koster, Nicole Joanna
Koster, Zachary Gerard
Kotun, Angelica Maelina
Koveleskie, Shannon K.
Kozhevnikova, Olga
Kramer, Jacob John, III
Kranz, Megan Mallory
Kreller, Nekki Lee
Krenek, Autumn Breeanna
Krenek, Rachel Elizabeth
Kropog, Amber
Krouse, Justin Cole
Kuhl, Amber Nicole
Kuhn, Michael
Kuhn, Monique Ariel
Kulka, Angela Teresa
Kuntzman, Tyler Dean
Kunz, Natalie Ruth
Kurkiewicz, Samuel Van
Kussmann, Wendy Leigh
Kwentua, Victoria Jewel
Kwiecinski, Cherish Arlana
Kwon, Annprin S.
Kyle, Cameron D
Kyle, Jeremy Lee
Kyle, Richard M.
Kyzar, Logan Patrick
LaBarge, Brandon Christopher
LaBarge, Mark James
LaBella, Denise Marie
LaBiche, Jason Michael
LaBranch, Taleah Rechelle
LaCabe, Gabrielle Aubrey
LaCaze, Joshua Wayne
LaCaze, Lorrie Ann
LaCaze, Raina Maranne
LaCaze, Rhonda Michele
LaCour, Brittany N.
LaCour, Caitlin Melody
LaCour, Donavan M.
LaCour, Felisha D
LaCour, Kandi L.
LaCour, Lessie
LaCour, Melanie Ann
LaCour, Nini Nalo
LaCour, StaCee LeaTrice
LaCroix, Rachel Michelle
LaFleur, Chelsea
LaFleur, Melody Nicole
LaFleur, Nicolle Marie
LaFleur Green, Tiffany A
LaFosse, Clara Lenore
LaGrone, Kaycie Morgan
LaRoux, Darla Sepulvado
LaRoux-Gordy, Jessie Lynn
LaRue, Destiny Renae
LaVergne, Pearl Elizabeth
Labit, Billi Jo
Labom, Amanda Shree
Laborde, Dylan Hayes
Laborde, Jack Lewis
Laborde, Matthew P
Laborde, Michael
Laborde, Nicholas Francis
Laborde, Scott P
Laborde, Victoria Denise
Labro, Tabitha J
Labutka, Jacob A
Lacek, Cory Edward
Lacey, Brandon Gerard
Lacheney, Tyrel
Lachney, Kimberly Danielle
Laci, Philip L.
Lackie, Maggie Nicole
Lackie, Matthew Michael
Lacombe, Joey
Lacombe, Shelby A
Lacore, Kyle J.
Lacore, Steven J
Lacoste, Brooke M.
Lacoste, Nicole Marie
Lacour, Devyne Lyndell
Lacour, James Aubrey
Lacour, Juliena F
Lacour, Kaci Lyn
Lacour, Lacey Kristine
Lacour, Michael S.
Lacour, Michael A
Lacour, Petra Dejon
Lacour, Samantha Rachal
Lacy, Brittany
Ladd, Jennifer Marie
Ladmirault, Cherrick J.
Ladner, Sarah L
Lafitte, Umeka P. Allen
Lafleur, Alie Michelle
Lafleur, Earl S.
Lagarde, Ethan A
Lagarde, Kimberly K
Lagesse-Nugent, Rhonda Lynne
Lagrange, Justin Michael
Laiche, Jeanne-Marie F.
Laiche, Kristie S
Laing, Carrie D
Lair, Kaderia G
Lair, Michelle Jackson
Laird, Margaret A.
Lake, Julia Christina
Lala, Penny Marie
Lambert, Dalice Lacon
Lambert, Imani Ife
Lambert, Kayla Dauzat
Lambert, Mike Lee, I
Lambert, Sarah Lyn
Lambright, Megan Roberts
Lamette, Bridget L
Lamitina, Annemarie
Lamkin, Lacey L.
Lampkin, Tesslyn Rae
Lancaster, Nanette Maria
Lancaster, Russell D
Lancelin, Donna Ledet
Lanclos, Patrick Michael
Landis, Tiffany Nicole
Landoll, Christopher Lee
Landreneau, Kathryn Anne
Landry, Al M.
Landry, Britani Lorio
Landry, Calli Ann
Landry, Christine
Landry, Danielle Renee
Landry, Erica Renea
Landry, Falon Lorriane
Landry, Jaimee Lynn
Landry, James Christopher
Landry, Jana King
Landry, Kiara Me'Chel
Landry, Kruz Alejandro
Landry, Sarah Elizabeth
Landry, Suzanne Guidry
Landry, Trevor James
Lane, Gregory Scott
Lane, Holly D
Lane, Irene B
Lane, Jonathan Rogers
Lane, Melanie B
Lane, Sussette Thomas
Lang, Demond M.
Lange, Joshua Michael
Langford, Holly Blake
Langley, Alexis Elizabeth

Langley, Farrah I.
Langley, Kristina
Langley, Victoria Megan
Langton, Robert Blake
Lanier, Alicia Meshell
Lanier, Christopher Davis
Lanier, Hannah Camille
Lantrip, Carrie Morgan
Lantz, April L
Lapeyrouse, Jo S.
Lapeyrouse, Justin Edward
Lapeyrouse, Lyle Scott
Lapoint, Leah M
Lapoole, Monica James
Laprarie, Amanda J.
Lara, Lillia Andrea
Larcart, Tobbie M
Larche, Delores Marce' Barber
Lard, Emma
Larina, Tatiana
Larkins, Janice Marie
Laro, Mary Ann
Larrimer, Marnetta M
Larry, JerMario Deshun
Larry, Robbie Anjanette
Larsen, Cord K
Larsen, David Wayne
Lassien, Delcie S
Lassiter, Tonya
Laster, Danielle Marie
Lastrapes, Darsheena S
Latchie, Ashley Nicole
Latchie, Turrie Ann
Latham, Cally Hunt
Lathan, Treasure Dominique
Lathers, Lillie Mae
Lattin, David Deon
Laughlin, Beverly Jayleen
Laughlin, Christopher Jordan
Laughlin, Dawn Michelle
Launius, Kayse Irena
Launza, Brianna Antoinette
Laurence, Brittany M
Laurent, Caroline Nichole
Laurent, Claire Kelley
Laurent, Laurie Anne
Laux, Abby Josephine
Lavallais, Aleshia Chavon
Lavan, Letyra Delaphous
Lavergne, Bethany Shea
Lavergne, Sylvie Ann
Lavergne, Timothy J.
Lavespere, Amos Jordan
Lavespere, Tammy
Law, Aswanya Latrice
Lawhorn, Antonia
Lawler, Caroline Rose
Lawler, Thomas H.
Lawrence, Allison N.
Lawrence, Anitria
Lawrence, Brooke
Lawrence, Carolyn Elise
Lawrence, Kristen Danae
Lawrence, Sherri Annelle
Lawson, Ambrosia
Lawson, Brianna C.
Lawson, Crystal Dawn
Lawson, James Tyler
Lawson, Knyoka Lakeva
Lawson, Michael Bryant
Lawson, Michael Wade
Lawson, Stephen Perry, II
Lawson, Taryn Nicole
Lay, Tiffany Michelle
Laya Villalonga, Javier Andres
Layman, Taylor Elizabeth
Layton, Maria
Lazard, Alexander Corey
Lazare, Christie
Lazarus, Cynthia A.
Lazarus, Whitney Granier
Lazenby, Erica Sue
Le, Kieu Oanh Nguyen
Le, Kimberly Thi
Le Febvre, Iva
LeBlanc, Adam Clement
LeBlanc, Amber Williams
LeBlanc, Dylan Ross
LeBlanc, Lauren Lane
LeBlanc, Mary Ricaud
LeBlanc, Matthew
LeBlanc, Phillip T
LeBlanc, Roxanne Faye
LeBleu, Katelin Paige
LeBoeuf, Jami Lee
LeBoeuf, Tricia
LeDoux, LaTinna Jasmin
LeGrand, Taylor Kristen
LeJeune, Brandy
LeJeune, Hannah Rose
LeJeune, Justina L.

LeLeux, Kimberly Renee'
LeLeux LaBarge, Kayla Marie
LeMoine, Michelle Kristyn
Lea, Ciara Nicole
Leach, Jeremy H.
Leach, Lauren Marie
Leak, Brittney Shanice
Leatherman, Casy Nan
Leaver, Angela K
Leavitt, Chris John
Lebel, Blair Lauren
Lehlanc, Leslie Darlene
Lehrija, Charles Jose
Leday, Viverca Lynn
Ledesma-Nunez, Pedro Felipe
Ledet, Alexis Marie
Ledet, Justin J
Ledoux, Lauren Elaine
Ledoux, Mariah Nicole
Ledoux, Stacey D
Lee, Amy Cummings
Lee, Angela R
Lee, Angela M.
Lee, Angie N
Lee, April Lynn
Lee, Briana Marie
Lee, Brianna Shalane
Lee, Bridget Odom
Lee, Callie B
Lee, Christine D.
Lee, Clinton Michael
Lee, Cody A
Lee, Cordaro JaMaal
Lee, Donyelle C
Lee, Doris Chandler
Lee, Eric Willard
Lee, Eulonda Denise
Lee, Heather A
Lee, Hwa Ryoung
Lee, Janea E
Lee, Joey Lamar
Lee, Jon K
Lee, Julia Leona Armstead
Lee, Lakeisha Marie
Lee, Laura Elizabeth
Lee, Lindsay Adele
Lee, Marcus Adrian
Lee, Mary E. Corley
Lee, Mason
Lee, Mistidawn Marie
Lee, Misty Dawn
Lee, Rhonda Dionne
Lee, Rodger Darryl
Lee, Roxanna K
Lee, Shana A
Lee, Taylor A
Leeper, Jessica
Lees, Marissa Mae
Lefante, Rebecca Elise
Lefevre, Camille M.
Lege, Jerica Lee
Legendre, Brant Clark
Leger, Alexandria Clarise
Leger, Alleigh Renee'
Leger, Kellie Renee
Leger, Linzay Rebekah
Legnion, Sarah
Lehmann, Lisa Ann Tyson
Lehto, Erik M
Lehto, Paula
Leleux, Alex Paul
Leleux, Matthew Dorres
Lemay, Tiffany Renae
Lemoine, Adriane Nicole
Lemoine, Brad Cole
Lemoine, Crystal
Lemoine, Jessica M
Lemoine, Leann Sheree
Lemoine, Meghan Nicole
Lemoine, Natasha Nicole
Lemoine, Sandra Lee
Lemos, Melissa Renee
Lena, Nicholas V
Lenard, Carla Andreali
Leon, Chernika
Leon, David Randall, Jr.
Leonard, Bernadette Marie
Leonard, Michell Yvonne
Leonard, Taylor Aynslee
Leonard, Trinicia Shalise
Leone, Caitlin A.
Leone, Lauren Ashley
Leone, Steven Paul
Lesko, Devin M
Leslie, Wanda Renee
Lessig, Andrew Kyle
Lester, Cynthia Ann
Lester, Misty Renee
Lesure, Lamond O.
Leurs, Ashley B.
Levasseur, Elizabeth A

Levi, Ryan D
Levine, Kiara D
Levine, Nicholas
Levings, Lexsus Shavon
Levy, Conrad Tramane
Levy, Danielle LeQuion
Lewing, Bobbie Deanne
Lewing, Kaitlin Rebekah
Lewing, Melissa Hope
Lewis, Aaron Hugh
Lewis, Alicia Marie
Lewis, Arthur Gene, Jr
Lewis, Ashley Beth
Lewis, Ashley Marie
Lewis, Brittany Nicole
Lewis, Dana Elise
Lewis, Danielle Lynn
Lewis, Deandree Jamar
Lewis, Demetrious Latrell, Jr.
Lewis, Devin S.
Lewis, Dwanna Rochelle
Lewis, Fredrecka L
Lewis, Gabrielle Kurston
Lewis, Glenda Annette
Lewis, Heather Lynn
Lewis, Jacinta Esguerra
Lewis, Jada Lasha
Lewis, Jenelle Josette
Lewis, Jesse R
Lewis, John W.
Lewis, Jonathan Paul
Lewis, Keenan Duran
Lewis, Kellie Terese
Lewis, Kimberly Diane
Lewis, Kourtney Mechelle
Lewis, La'Meesha M.
Lewis, Laken M
Lewis, Latasha Marie
Lewis, Lauren Frances
Lewis, Lauren Nichole
Lewis, Lindsay A.
Lewis, Major A.
Lewis, Megan L.
Lewis, Michelle Denise
Lewis, Rachael Lawrence
Lewis, Rosalind Fields
Lewis, Samantha Alexandrea
Lewis, Schbrett A.
Lewis, Sharanda Nicole
Lewis, Sharmyka R.
Lewis, Shelena Yevette
Lewis, Shelly M.
Lewis, Shera R Patterson
Lewis, Tiffany L.
Lewis, Tracie Amber
Lewis, Victoria Nicole
Lex, Tristan Abraham
Li'o, Kathleen S.
Lias, Ryrecous K.
Licciardi, Ashley Ann
Lidik, Mitar Singh
Liggio, Amanda Christine
Lightfoot, Allison L.
Lightfoot, Jacy Flournoy
Lightfoot, Maurice Lamar
Liles, Michael D.
Lilley, Hannah LeeAnne
Lilly, Kwame David
Limon, Nemecio
Lin, Katie
Lincecum, Katrina Robbin
Linder, Richard Allen
Lindsay, Consuela RaQuel
Lindsay, Curtiss Wayne
Lindsay, Erika Ann
Lindsay, Theresa Renee
Lindsey, Grant Caston
Lindsey, Jennifer R
Lindsey, Lindy Michelle
Lindsey, Megan Elise
Lindsey, Michelle
Lindsey, Nirhondi S
Lindsey, Pendra Ladel
Lindsey, Tyler Montgomery
Liner, Matthew David
Lingle, Matthew D
Linn, Johanna Campbell
Linnear, Anthony Dalwin
Lintott, Victoria Michelle
Linzay, Jason E
Liotta, Brandon Jared
Lipps, Jennifer Marie
Lipsey, Drew Douglas
Lirette, Tammy
Lister, Crystal Nicole
Lister, Shonda Shannel
Lister, Vandalyn Leenez
Lites, Crystal Diann
Little, Derek Glenn
Little, James E
Little, Mari Giovanna

Little, Sherri Virginia
Littlejohn, Brittany Cherrell
Littleton, Christina A
Littleton Jeane, Lyssa Anais
Litton, Daniel Raimond
Liuzza, Stephen Anthony
Livings, Shalyn R
Lizana, Debra F
Lizana, Linda Fay Martin
Lizin, Stephen Werner
Llanito, Jose A
Llanito, Jose Eduardo
Llanito, Victor Ahoytes
Llorens, Rechard
Lloyd, Lisa Christine
Lloyd, Natasha Dionne
Lloyd, Rayla Samon
Loanzon, Leslie M.
Loche, Rogers Williams, III
Locke, Tiffanie Marie
Lockett, Joshua Charles
Lockett, LeTerrica Danelle
Lockhart, Cameron James
Locks, Danitra
Lodrige, Randy D
Loe, Jeff Ronald
Loe, Sarah
Loewer, Olivia Nicole
Loftin, Travis G.
Lofton, Amanda Marie
Lotton, Monica M
Lofton, Winnifer Washington
Logan, Debra D
Logan, Marcus Allen
Logan, Tywhanika La'Shawn
Logan Jackson, Lakita Shaunta
Logue, Vallery
Lombardino, Lisa
Lonadier, Laura Rebecca
London, Felicia Darnell
Long, Candice
Long, Dillon Franklin
Long, Eric Joseph
Long, Jasmane Denise
Long, Kristi Nicole
Long, Krysten Cheyenne
Long, Liza Dean
Long, Mary Catherine
Long, Sheralyn Smith
Long, Shirley F
Long, Stephen Luke
Longino, Daniel Ethan
Longman, Julie R.
Longmire, Kimberly Kay
Longmore, Heather Melissa
Lonidier, Justin L
Looper, Ryan Keith
Loos, Megan M
Lopez, Alexander Francisco
Lopez, Dennis Lee, Jr.
Lopez, Jessica Amaya
Lopez, Randa Nicole
Lopez, Timmy James
Lorenz, Stephanie Fern
Lormand, Willis P
Lossin, Hanna Larae
Lott, Bailey Marie
Lott, Kathryn Camille
Lott, Katland B
Lott, Kyeisha Michelle
Lott, Michael Mourad
Lottihall, Shaniqua Charisse
LouQue, Megan Elizabeth
Loughborough, Christina Ann
Loughmiller, Joshua Glenn
Louis, Kenya Markisha Rene
Louis, Marcia Maria
Loupe, Amy Elizabeth
Louviere, Kelly John
Louviere, Kiley Joseph
Louviere, Lacy J
Love, Devin Jamel
Love, Gigi
Love, Kristian Chanelle
Love, Quinton C
Lovelace, Charlotte Evette
Lovelace, Jeremy
Loveless, William
Lovell, Latoya Lagarde
Lovely, Shannon Jonise
Lovett, Mindy Poux
Lovett, Tris
Lowder, Charles Preston
Lowder, Della
Lowe, Angela J
Lowe, Brooke A
Lowe, LaToya Michelle
Lowe, Shontorian D
Lowery, Shannon D
Lowrey, Hannah Kaitlyn
Lowry, Stephanie Ann

Loyd, Diamond Monique
Loyd, Marsha
Loyed, Betsy Anne
Lucas, Candace J
Lucas, Frances Elaine
Lucas, Letithia Shuriel
Lucio, Tymonee D
Luck, Tara Michelle
Luckey, Javonna S
Lueder, Ashlynn Michelle
Lukens, Theressa LaVonne
Lum, Marshall Dylan
Lumzy, Kimberly Lanette
Luna Torres, Erick
Lund, Wayne F
Luneau, Courtney Leann
Lupo, Lauren
Luquette, Desiree Blaire
Lushy, Glen
Luu, Corey
Luwisch, Janie L
Luxemburg, Sarah Avery
Ly, Mary Veronica
Lyles, Laine Alexandra
Lynch, Amy Jo
Lynch, Bridget S
Lynch, Christopher D
Lynch, Clotile
Lynch, Jennifer Amanda
Lynchard, Ashley Diane
Lyon, Justin L
Lyons, Alyssa Lynn
Lyons, Kristi-Anne Marie
Lyons, Regine J
Lyons, Shanetrious Latrice
Lyrse, Lakenya
Lyrse, Tanyala J
Lytle, Catherine Elizabeth
Lytle, Cynthia Lee
Mahile, Denise Michelle
Mahou, Melissa Ann
Mabrey, Nicholas V.
MacCarthy, Jacqueline Brice
Machen, Cecil Alan
Maciel, Christopher R.
Mackey, Rolanda Renee
Mackey, Sheila
Madden, Jacqueline Yvette
Madden, Rochelle
Madden, Turner Lane
Madden, Wesley Andrew
Maddox, Christopher L.
Maddox, Emily Rene
Maddox, Heather R.
Maddox, Wesley J.
Maddry, Samantha Ann
Madison, Jacquella S.
Madrid, Jennifer Lynn Barothy
Maere, Kayla Emily
Magee, Ashley Leeanna
Magers, Krista M.
Maggio, Derek C
Maggio, Katie J.
Maggio, Melanie Marie
Magnano, Nicole
Magnuson, Morgan
Magnusson, Jason Glenn
Mahatley, Justin Andrew
Mahaffey, Laura Michelle
Mahaffey, Lynnsey L
Mahan, Catherine Elaine
Mahan, Jessica H
Mahfouz, Sarah Elizabeth
Mahoney, Patrick M
Mahoney, Shawntell R
Mai, Brandy S.
Maines, Ronny Lynn
Maines, Travis Tyrone
Major, James Wesley
Major, Shanice Renee
Majors, Raine Elizabeth
Majors, Velma M.
Malbroue, Terryl
Malbrue, Lexy Antonio
Malcomb, Adam Guy
Maldonado, Megan
Mallery, Aurielle J
Mallet, Brielle Alise
Mallett, Adam John, Jr
Malmay, Ashley Lanae
Malmay, Brianna Cellete
Malmay, Corey P
Malmay-James, Perrilyn
Malnar, Micah Gregory
Malone, Donnita Leah
Malone, JaVonna S.
Malone, Latosha Detreece
Maloy, Hanna Elizabeth
Maloy, Jaron Brock
Maltie, Heather Delois
Malveaux, Shirley Ann

Malveaux-Simpkins, [illegible]
Mammano, Ronald Joseph
Manah, Jessica [illegible]
Manasco, Caleb Scott
Manasco, Christina J
Manasco, Kacie L
Manasco, Kayla Single[illegible]
Manasco, Savannah D
Mancilla, Carol Ariana
Mancini, Mark Andrew
Mandich, Matt Charles
Mandigo, Reneisha S
Manes, Treasure Loren Jamesy
Mangham, Carissa Evette
Mangin, August Oliver
Mango, Grace Abbigail
Mangum, Meshelle Lavonnia
Mangum, Tammy J
Manigo, Embria A
Manint, Edwin Manuel, II
Mann, Haulston Tyler
Mann, Sarah Harris
Manning, Diana I
Manning, Kelsey Ann
Manning, Megan Allyce
Manning, Pashonda Katron
Manning, Shakeah Iman
Manning, Tinisha Mashy
Manring, James D
Manry, Tina M.
Mansell, Ramona Leigh
Manshack, Hannah Marie
Mantiply, Melissa Sue
Manton, Elizabeth Anne
Manuel, Brandon A
Manuel, Bridget Ann
Manuel, James Rossie
Manuel, Janelle T
Manuel, Lindsay
Mara, Patricia
Maramraj, Pranathi
Maranto, Jennifer Diane
Maranto, Lee Ann
Marcel, Tyler Hayes
Marchand, Andrea Lynn
Marchand, Aubrey Anthony, Jr.
Marcotte, Zachary T.
Margetto, Matthew Gregory
Mariano, James
Mariano, Sarah Marie
Maricle, Bridgette
Maricle, Justin Jerome
Marien, Jill Katherine
Marion Doyle, Danielle Beth
Marjeen, Sandra Louise
Markowski, Nancy Louise Sweet
Markray, Tanquenika Annetoine
Marks, Christian R.
Marks, Damon Jerome
Marks, Michael P.
Marley, Johnny Walter
Marlow, Brittney
Marmillion-Egby, Selecia J
Maronge, Brandon
Marquez, Kenneth Roger
Marroquin, Lisa M
Marrs, Taylor Wade
Mars, Reynard Lamont
Marsalis, Antoinette Marie
Marsh, Christina Ann
Marsh, Loren A
Marshall, Brendan Zachary
Marshall, Courtney Nicole
Marshall, Jeremy Robert
Marshall, MaKayla B.
Marshall, Marnita Sherika
Marshall, Misti Smith
Marshall, Whitney Dominique
Marshall, Yuconstance D
Martanovic, Eric Michael
Martens, Joey
Martin, Aaron Caleb
Martin, Ahmad Jamal
Martin, Alona Yashon
Martin, Amber Nicole
Martin, Bradford Lee
Martin, Brittney Shanae
Martin, Chelsi Seandrika
Martin, Dana Marie
Martin, Emily Marie
Martin, Fradon Truvelle
Martin, Hannah R
Martin, Hope E.
Martin, Jaime Lynn
Martin, Jamie
Martin, Joseph Zed
Martin, Katelynn Shawnee
Martin, Katherine Arlene Ruth
Martin, Krista L.
Martin, LaTonya Denee
Martin, Lakeisha Evon

Martin, Lana Alise
Martin, Lashanya D.
Martin, Mason Douglas
Martin, Meagan E
Martin, Mitchell Ray
Martin, Natalie Brooke
Martin, Paige Elaine
Martin, Samanthia
Martin, Scharla Henley
Martin, Septembria Shaveria
Martin, Seth Emory
Martin, Shelby Lynne
Martin, Sherri Lynn
Martin, Traci R.
Martin, Victoria
Martin, William Claiborne
Martin, Zachary Chase
Martinez, Agatha Eileen
Martinez, Amber D
Martinez, Cindy Cristina
Martinez, Elizabeth Delene
Martinez, Jason Cody
Martinez, Michelle Marie
Martinez, Monica Melissa
Martinez, Nelda
Martinez, Patsy
Martinez, Rachael Christine
Martinez, Victor
Martino, Kristen Marie
Martzell, Olivia
Marze, Hannah Ann
Marze, Magan R.
Marzett, Brianna Grace
Marzett, Bryan Grant
Mason, Camerron Janee
Mason, Jenna Lynnette
Mason, Jeremy Douglas
Mason, Katrice Deon
Mason, Linda M
Mason, Seth Anthony
Massey, Candace S.
Massia, Jenny K.
Masters, Matt Charles
Mastrosimone, Carmelo
Mastrosimone, JoAnn
Mata, Erika C.
Matheny, Hannah Victoria
Matherne, Jake
Mathes, Victoria
Mathew, Amy Marie
Mathews, Alisha A.
Mathews, Ann Marie
Mathews, Carmela Ann
Mathews, Danielle Darien
Mathews, Jeremy Tyler
Mathews, Kelly Marie
Mathews, Lizel Pimentel
Mathews, Margaret Shann
Mathieu, Angela Marie
Mathieu, Jessica K.
Matkin, Roger G.
Matlock, Jacob Taylor
Matlock, Kelsey Victoria
Matlock, Marianna Michelle
Matt, Adrienne Angele
Matte, Joseph Alexander
Matte, Sarah Ann
Mattes, Patience M.
Matthai, Kristina Marie
Matthews, Bryia Antavia
Matthews, Chrystal Gwen
Matthews, D'Lynn Thias
Matthews, Grace Ellen
Matthews, Shakira Johnson
Matthews, Shecola Dion
Matthews, Solomon Cory
Matthews, Teliesha Leigh
Matthias, Matthew Allen
Matute Flores Gomez, Max Rodrigo
Maurin, Carly M.
Maxey, Angel Denise
Maxey, Logan K
Maxie, Deandrea Corteze
Maxie, Jamila S.
Maxie, Joshua Leroy
Maxie, Shavon Glenette
Maxile, Brenten Lee-Jarmal
Maxile, Raven L
Maxile, Robin Lenisa
Maxwell, Cammie Lynn
Maxwell, Lauren Beth
Maxwell, Stuart Javier
Maxwell, Tangela Smith
Maxwell, Tara Elise
May, Alaina M.
May, Brenda Lou
May, Deana Louise
May, Imani S.
May, James R
May, Kelsey Ann
May, Kyle R
May, Stephanie Taylor
May, Virginia G.
Mayberry, Jamie Lynn
Mayeaux, Adrienne Louise
Mayeaux, Angela P.
Mayeaux, Mark Scott, II
Mayeaux, Megan Genevieve
Mayeaux, Paige Elizabeth
Mayes, Ida W.
Mayeux, Amanda N
Mayeux, Charlie Marcus
Mayeux, Craig
Mayeux, Gwendolyn D.
Mayeux, Jeremy Paul
Mayeux, Stacey Lynn
Mayeux, Veronica Jane
Mayfield, Andrew C
Mayfield, Chester, Jr.
Mayfield, Demond Anthony
Mayfield, Erin D
Mayfield, Marty McGoogan
Mayfield, Sibyl Michele
Mayfield, Valerie Jean
Maynard, Jody Dale
Mayo, Christa
Mayo, Eric C.
Mayor, Rayce Alan
Mays, Brittany A.
Mayweather, Teresa V.
Mazone, Karenisha
McAllister, Mackenzie Ann
McAllister, Patricia Kime
McAlpin, Jessica E
McArthur, Robert J.
McAuliffe, Geneva Helen
McBride, Bertha Ann
McCabe, Amanda Nicole
McCain, Brandy Faith
McCain, Mallory Beth
McCain, Ronnie P
McCain, Shelby Lynn
McCain, Taylor Shelbi
McCain, Tina Longino
McCalister, Riley Joseph
McCall, Krystal
McCanliss, Tiffany A
McCann, Christa Joy
McCann, Christopher Michael-Earl
McCann, Holly R
McCann, Jerran Austin
McCart, Nicholas Jacob
McCarter, Jessica L.
McCarthy, Carlis Kwesidoe
McCarthy, Kasey T.
McCarty, Caleb A
McCarty, Christina
McCarty, Gary L
McCarty, Heather Ann
McCarty, Lauren Alys
McCarty, Mackenzie Allyn
McCauley, LaChandra An-njeanette
McCauley, Michael Desmond
McCauley, Theresa D.
McCauley, Wendell
McClain, Destiny Chantrell
McClelland, William Archie, III
McClendon, Chasity Mone'
McClinton, Arnaye N.
McClinton, Choicelaun Senae
McClinton, LShylrria Tanee
McClinton, Nekela D.
McClung, Jennifer
McClung, Lindsay Renee'
McClure, Brandall Keith
McClure, Brandy Lynn
McClure, Meagan Lynzy
McClure, Morgan M
McClurg, Ranada
McCollough, Kaitlin Brittany
McCollough, Nancy L.
McConathy, Brittany Danielle
McConnell, Aaron S
McConnell, Dustin Robert
McConnell, Zachary Marshall
McCorkel, Tracey Susanne
McCormic, Carissa Kimberly
McCormic, Tabitha Nicole
McCormic, Taylor Christian
McCormick, Adesola G.
McCormick, Chelsa Meshay
McCoullough, Haley Brianne
McCoy, Alexis Semone
McCoy, Antigone Jacquelyn
McCoy, Audry Ann
McCoy, Berlena Licole
McCoy, Kara L.
McCoy, Lucretia Davonne
McCoy, Maurgretta Ann
McCoy, Michael Sean
McCoy, Tara C.
McCoy, Triand Cedric, II
McCrary, Mallory Paige
McCray, Kesha Nicole
McCray, Kristina Elizabeth
McCray, Niesha L
McCrory, John B
McCrory, Kevin
McCullen, Kayla Rachelle
McCullin, Callie Elizabeth
McCullin, Kelli Wright
McCullough, Arneisha Yvette
McCullough, Lauren Nicole
McCullough, Rachael Renee'
McCullough, Tara Renee
McCully, Ryan Michael
McCune, Paul Samuel
McDade, Jessamy Caitlin
McDaniel, Alicia Diane
McDaniel, Brenda Sue
McDaniel, Jessica Lynn
McDaniel, Kenyah Kenshaye
McDaniel, Lauren B
McDaniel, Megan Elizabeth
McDaniel, Roymeshia Danyail
McDaniel, Stacey Renee
McDaniel, Thomas H.
McDaniel, Zachary Scott
McDaniel Dupre, Alyssa Brooke
McDonald, Adam L.
McDonald, Amanda Lea
McDonald, Betty M
McDonald, Brett Landon
McDonald, Jacob Austin
McDonald, Joseph G.
McDonald, Miranda Ann
McDonald, Ryan N
McDonald, Tacquin J.
McDonald, Will Bennie, II
McDonnell, Daniel Allen
McDonnell, Justin Owen
McDow, Jonathan Randall
McDowell, Alfredia Marie
McDowell, Calvin Kenneth
McDowell, Mallory Shaye
McDuffy, Cheryl R
McDuffy, Diamond Jonay
McDuffy, Michael Anthony
McElfresh, Tyler C
McElroy, Randall Lee
McElroy, Shelby Dlan
McElwee, Jenny Lynn
McElwee, Taylor Kindred
McEwan, Gordon
McEwen, Nicole Lynn
McFann, Misae Chantay
McFarlain, Tyler John
McFarland, Adriane Brooke
McFarland, Amiee M.
McFarland, Danesha Deshay
McFarland, Hope E
McFarland, Katrina Jo
McFarland, Krista Nicole
McFarland, Nicole Elizabeth
McFerrin, Karen Lynn
McGalliard, Eleshia A
McGarner, Myesha Tiara
McGaskey, Dorothea H
McGaskey, Kakisha Kawana
McGaunn, Misty M.
McGee, Alton John
McGee, Amy Jeanie
McGee, Caroline Hershey
McGee, Cheryl Janine
McGee, Emily A.
McGee, Jay Owen
McGee, Rachael E
McGehee, Rowena Christine
McGill, Cortney Kerry
McGill, Shannon
McGilton, Robyn M
McGinity, Lindsey Paige
McGinnis, Iesha Nicole
McGinnis, Jerry, Jr.
McGlory, Dreneitra Deranique
McGlothlin, Blake Boyd
McGlynn, Vicki S
McGraw, Matthew Luke
McGregor, Kara Ann
McGuill, Sean T
McGuire, Elizabeth Dawn LaCroix
McGuire, Jason Craig
McGuire, Kyesha
McGuire, Willie Anne
McInnis, April Danielle
McInnis, Matthew Lamar
McInturf, Lindsay Laine
McIntyre, Angela N
McIntyre, Cherie Leger
McJimsey, Eric P
McKay, Molly Jane
McKee, Courtney Lynn
McKee, Deanna Lea Roark
McKee, Jessica Lee
McKee, Megan C.
McKee, Melita Lynn
McKenney, Tara Chandler
McKenzie, Caitlin Blaire
McKenzie, LaBanda Gail
McKern, Kayla Lynn
McKinley, Lauren Elizabeth
McKinney, Debra A.
McKinney, Katelynn Blaine
McKinney, Keirsten Bailey
McKnight, Jharrayne Ivana
McLain, Ashley E.
McLain, Bailey Rheanna
McLain, Sydney Elise
McLaren, Sally
McLarty, Jamie Carol Mercer
McLaughlin, Alicia Kowitz
McLean, Kereese A.
McLean, Samantha Kay
McLemore, Dominique Gabrail
McLendon, John Tyler
McLendon, Rylie Sekaly
McLendon, Zachary K.
McLeod, Fabrae Shanell
McLin, Christopher Donavan
McLoughlin, Taylor Rae
McMahon, Brittany Morgan
McMahon, Corrissa Beatrice
McMahon, Rochelle Annette
McMahon, Taylor Edith
McManus, Ethan Ross
McManus, Jordan Olivia
McManus, Morgan LeaAnn
McMaster, Dillon Reade
McMellon, Taylor Raye
McMichael, Austin
McMicken, Sawyer Marie
McMickin, Danielle Clark
McMillan, Alexis Deniece
McMillan, Chelsey Danielle
McMillan, Jennifer Michele
McMillan, Melinda
McMillan, Olivia R
McMillian, Adyson Breanne
McMillian, Micala Patterson
McMorris, Courtney Lorraine
McMullan, Haley Marissa
McMullen, Tia Michele
McNair, Sarah Elise
McNaughton, Lindsey Rachella
McNaughton, Matthew Kyle
McNeal, Carla Michelle
McNeal, Jackson Lee
McNeal, Rebecca Allison
McNear, Jeffrey James
McNear, Justin Kevin-Devon
McNeely, Casey Lynn
McNeely, Charles L.
McNeely, Jacquelyn Rae
McNeely, Lenzi Rose
McNeely, Mackenzi Hope
McNeely, Tana Ashlyn
McNeer, Kelly Elizabeth
McNeill, Larry G
McNulty, Julie Bourque
McNurlen, Justin J.
McPhate, Dustin Cade
McPherson, Jessica Lynn
McPherson, Sandra Joanne
McPherson, Sara
McPherson, Stacey Lynn
McQuillin, Kaitlyn B.
McRae, Christina Renee
McRae, Joshua Allen
McRae, Mary Hanna
McReynolds, Daisy Lynne
McReynolds, Nathanial F
McShan, Clarence, Jr.
McSwain, Autumn M.
McTire, Ashleigh Lauren
McVay, Alisha Nelson
McVay, Tonya Nycole
McWilliams, Mayte
McZeal, Myra E
Mccormack, Emma J
Mccormick, Rhonda Leigh
Mchalffey, Taylor C
Mckee, Christopher D
Meador, Marie Alexandra
Meadors, James Gerald
Meadows, Graham Joseph
Meadows, Jerry Louis, Jr.
Meaux, Diane
Meaux, Emily Nicolle
Meaux, Megan Thibodeaux
Medcafe, Damon B
Medina, Amy S.
Medina, Danielle
Medine, Kaylee Anne
Meehan, Rebecca Rose
Meek, Samantha Collette
Meekins, Lloyd Lennon, IV
Meeks, Allisa C.
Meeks, Taronika L
Melancon, Katy Marie
Melder, Christopher Joseph
Melder, Jared Cody
Melder, Mary Lee
Melder, Matthew Eugene
Melder, Philip R
Mellin, Ines Marie Sophie
Mello, Melinda
Melotakis, Mason E
Melton, Hayden Ray
Menard, Danielle Leigh
Menard, Rachelle Amelia
Menard, Skylar Michele
Mendoza, Brittni Shea
Menier, Aaron Jake
Menou, Cheryl L.
Merchant, Alison Paige
Merchant, Brittany Elise
Merchant, Kristen Amanda
Mercuro, Mallory Noel
Merendino, Amber Nicole
Merideth, Patrick Andrew
Merilos, Sydney Elizabeth
Merkel, Kevin Robert
Merrell, Brittany Lenora
Merrill, Joseph Reed
Merriman, Jacob Zachary
Merriman, Kaci D
Merritt, Steele Hunter
Merritte, Roquel M.
Merritte, Tonika R.
Merriweather, Cherry E
Merryfield, Lawrence J
Merryfield, Rena J
Merryman, Kathryn R
Meshell, Elizabeth Dawn
Meshell, Sadie Nicole
Meshell, Seseley Paige
Messina, Ericka
Messinger, Jared Thomas
Methvin, John William
Metlin, Kristy
Metoyer, Amy C
Metoyer, Breanna Janee
Metoyer, Dameon A
Metoyer, Devin A.
Metoyer, Hannah
Metoyer, Janis Lois
Metoyer, Justin P.
Metoyer, Kelsey Marie
Metoyer, Kimberly Monique
Metoyer, LaShonda D
Metoyer, Mariah Lynne
Metoyer, Shannon D.
Metoyer, Valeria Maria
Metrejean, Cameron J
Mettenbrink, Christine A
Meurer, Christian Mitchell Scott
Meyer, Jeanne Michelle
Meyer, Matthew J
Meylain, Megan Danielle
Meylian, James D
Michael, Larry P.
Michael, Marche R.
Michel, Ariana Marie
Michiels, Lindsey
Middlebrook, Jason J
Middleton, Howard-Joseph
Middleton, Jennifer M.
Middleton, Lanay Patton
Midkiff, Destiny N.
Midkiff, Joshua T.
Midkiff, Sadia Ann
Mikesh, Mariah Anne
Mikesh, Meghan Marie
Milam, Sheila K
Milburn, Jasmine Chefon
Miles, Brittney L.
Miles, Camric Trebor Letodd
Miles, Ironda Alexis
Miles, Stacy Collin
Miley, Haley Renee
Millen, Justin Dodd
Millender, Tara Lynn
Miller, Allison Jill
Miller, Andrea E.
Miller, Ardean
Miller, Asif
Miller, Autumn R.
Miller, Beth E
Miller, Bethany Leana
Miller, Blake A.
Miller, Brandy
Miller, Chase Aaron
Miller, Christen L.
Miller, Cortisa Contrell
Miller, Daron LaSonte
Miller, Destiny Nicole
Miller, Edna Leanne
Miller, Emilie Catherine
Miller, Ernest Hubbard
Miller, Holly Barberousse
Miller, Jacqueline D. Leland
Miller, Jeremy
Miller, Jessica N. Green
Miller, Jodi Cheree
Miller, John B
Miller, Kamesha L
Miller, Kanesha L
Miller, Karen Moore
Miller, Kayla Deanna
Miller, Laquesha C.
Miller, Laura W
Miller, Lizabeth Ann
Miller, Mary Louisa
Miller, Mary A.
Miller, Michael Dewayne
Miller, Peyton Alexius
Miller, Rachel Stuart
Miller, Samantha Faye
Miller, Samantha Alyse
Miller, Shawna Marie
Miller, Sherry Denise
Miller, Teresa Lynn
Miller, Wesley David
Millien, Terry P., Jr.
Milligan, Beau Joseph
Milligan, Felise AnChel
Milliken, Randle Keith
Mills, Charles Joyner
Mills, Micaela Katherine
Mills, Sharla Joanne
Milner, Brenda Fowler
Milner, Chasity
Milner, Sloan Elizabeth
Milton, Kaylie Karma
Milton, Markeisha A.
Mimes, Mychael L.
Mims, Ja'Lesia Duchelle
Mims, Laresha Jaquae
Mingo, Tyronnica LeAnn
Minish, Cheyenne Marie
Minnieweather, Roderick Annias
Mira, Teresita
Mirabelli, Michelle F
Mirchandani, Anita R.
Mire, Alex Renee Fuselier
Mire, Jeff Michael
Mire, Paul David
Misenheimer, Dillon Michael
Misher, April Michelle
Mitchell, Ashley Doylette
Mitchell, Ashley Elaine
Mitchell, Brandy Renee
Mitchell, Brittany Lynn
Mitchell, Carla Antoinette
Mitchell, Carol D
Mitchell, Cash Terrell
Mitchell, Charles
Mitchell, Chesire N
Mitchell, Colt A.
Mitchell, Conswayla
Mitchell, Crystal
Mitchell, Dennis James, Jr.
Mitchell, Devin Dionne
Mitchell, Garrett Dixon
Mitchell, Gladys Ileana Mata
Mitchell, Hope Sharae
Mitchell, Jackie F.
Mitchell, Jasmine
Mitchell, Jeremy Tremayne
Mitchell, Jessica N
Mitchell, Joshua Taylor
Mitchell, Katie Marie
Mitchell, Kira Antoinette
Mitchell, Lakeidra K.
Mitchell, Marquita Lee
Mitchell, Mary J.
Mitchell, Matthew Melton
Mitchell, Morgan Elizabeth
Mitchell, NaTaysha O.N.
Mitchell, Quintavius M
Mitchell, Rahkeem Rashul
Mitchell, Raven Shamone
Mitchell, Sherry Lynn
Mitchell, Taeja Monique
Mitchell, Timothy Bernard
Mitchell, Timothy Tyler
Mitchell, Vickie M.
Mitzelfelt, Tara Linn
Mixon, Christopher L.
Mixon, Morgan Michelle
Mixon, Whitney Lynn
Mladenka, Emily C
Moak, Jennifer

Moak, Jon Jeremy
Mohhs, Sahrina DaShawn
Modlin, Lindsey Elizabeth
Mogridge, Eric Thomas
Mogridge, Jeanette Shaw
Moi, Allyse G
Moises, Cameron Ashforth
Mokry, Jason D
Moldenhauer, Lakyn Ashleigh
Molette, Amber Renea
Molette, Dmarcus Diaumtae
Molina, Rehecca Lynn
Mollette, LaTosha Jackson
Momenpour, Shahla
Moncrief, Joseph Wayne
Monds, Cody W
Money, Shanna Elizabeth
Monk, Christopher John
Monroe, Garrett Allen
Monroe, Kendrick L.
Monroe, Megan
Monrose, Brandon H
Monsour, Michael John, V
Montes, Jose Rafael
Montgomery, Elmer Charles, III
Montgomery, Francisca
Montgomery, Katie Craft
Montgomery, Mikula Michelle
Montgomery, William Andrew
Monts de Oca, Jody Ann
Monty, Jordan Alexandra
Moody, Cara B
Moody, Sarah Katherine
Moon, Devota Jean
Moon, Olivia Grace
Moore, Alyssa Nicole
Moore, Andre L
Moore, Ashlen Rebecca
Moore, Benjamin Franklin
Moore, Brandon L
Moore, Brian Lee
Moore, Cavante J
Moore, Christopher Jon
Moore, Courtney
Moore, George Ryan
Moore, Goldmon Princeton
Moore, Gwendolyn Holmes
Moore, Hannah Catherine
Moore, James C
Moore, Jeffery Jamal
Moore, Joseph
Moore, Kara Denae
Moore, Kelli Kris
Moore, Kezia
Moore, Kimberly
Moore, Kimberly Monic
Moore, LaBrittany BM
Moore, Laneshia Francina
Moore, Lauren
Moore, Lisa Slaughter
Moore, Logan Ray
Moore, Martina Thomas
Moore, Metria R.
Moore, Miranda P.
Moore, Rebecca
Moore, Ryan Joshua
Moore, Sandra Renee
Moore, Shylar Normonica
Moore, Spencer Harrison
Moore, Stacey Olivion
Moore, Staci Jo
Moore, Stacy S.
Moore, Stormie Raynee
Moore, Symphony Shonatrese
Moore, Tracy
Moore, William Lawrence
Mora, Elisabeth Michele Pierite
Morace, Anna Louise
Morace, Curtis Austin
Morace, Maegan S
Morace, Misty Renee
Morace, Richard Scott
Morales, Amanda
Morales, Blake Matthew
Morales, Michael John
Moran, Angela Denise
Moran, Craig S.
Moras, Anna Leigh
Moreau, David Paul
Moreau, Holli Nicole
Moreau, Jessica
Moreau, Kari Leanne
Moreau, Kyle J.
Moreau, Sommer Kristine
Moreau, Vanessa Lynn
Morehead, Stephen Andrew
Moreland, Alexandra Diane
Moreland, Kevin Tyler
Morell, Carol Alderman
Moreno, Holly Elyse
Morgado, Jose, Jr.

Morgan, Aaron Nathaniel
Morgan, Alexandra Monet
Morgan, Alicia A. Ledford
Morgan, Ariane M.
Morgan, Beverly
Morgan, Bronson Jess
Morgan, Charles
Morgan, Christine Nicole
Morgan, Clarissa A
Morgan, David Scott
Morgan, Dustin Chandler
Morgan, Heather Melissa
Morgan, Jana E.
Morgan, Jeffery Lane
Morgan, Kasey A.
Morgan, Kyle G.
Morgan, Lauren Michael
Morgan, Taylor Elaine
Morgan, Tiffany Michelle
Morgan, Wesley E.
Morgan, William A
Moriarty, Megan Ann
Morin, Kristi Leann
Morman, Christina Rene
Morra, Brenda
Morra, Chelsea
Morris, Brittany R.
Morris, Brittany Nicole
Morris, Damian Lecharles
Morris, Daniel
Morris, Deeleen
Morris, Denishal Trinyell
Morris, Erica Nicole
Morris, Katherine Elise
Morris, Marissa S
Morris, Ora L.
Morris, Osneciah
Morris, Rondarious L
Morris, Rumeall L
Morris, Sarah E.
Morris, Tabitha Jean
Morrison, Benjamin S
Morrison, D. Suzanne Hataway
Morrison, Ma'Ketia R.
Morrison, Mathew L
Morrison, Montress Jarrell
Morrison, Morgan Suzanne
Morrison, Rico R
Morrison, Suzanna Rose
Morrow, Kari Marie
Morrow, Melissa
Morrow, Sylvia M.
Morse, Afeni Y.
Morse, Heliena P
Morse, Lindsey Danielle
Morse, Sharon M.
Morton, Angela Haltom
Morton, Calvin Anthony
Morvant, Susan
Moseley, Macy
Moses, Belinda L.
Moses, Claude Alexander
Moses, Matreka
Moses, Nicese Nicole
Moses, Terry M., Jr.
Moses, Tristen E.
Moses, Troy W
Moses, Tyler Gage
Mosley, Morgan Lynn
Mosley, Susan Croom
Mosley, William Ralph
Moss, Callie Marie
Moss, Dawn M
Moss, Jayna Alisha
Moss, Jennifer Flora
Moton, Tyesha L.
Mott, Rachel Elizabeth
Moulden, Jessica Grace
Moullette, Britney Rae
Moulliet, Meagan Laura
Mouton, Daren J
Mouton, Jacob Joseph
Mouton, Myeshia L
Moyson, Ann
Mrak, Elizabeth Anne
Mudd, Angela R
Muellenschlader, Meagan Camille
Mueller, Gregory John
Muhammad, Ahmad
Muhammad, Hakim Shareef
Mule', Lesley Ross
Mulkey, Robert Miles
Mullee, Jennifer A.
Mullen, Catherine
Mullins, Martin F
Mulnix, Taylor Drew
Mulvihill, Connie Mckey
Mulvihill, Robert Aaron
Mumford, Joy Michelle
Mumma, Velvet
Munds, Alisha Marie

Mungur, Bedanth
Munoz, Claudia Araceli
Munsterman, Victoria Leigh
Murchison, Garrett Wayne
Murchison, Katherine Victoria
Murdock, Jarred Miles
Murdock, Terrell William
Murtl, Belinda
Murph, Michael
Murphy, Andrea Nicole
Murphy, Bailey Alyssa
Murphy, Blaine Oliver
Murphy, Breanna B
Murphy, Britney K
Murphy, Brittany Allyse
Murphy, Caitlin
Murphy, Charles Harry, Jr.
Murphy, Felicia Shanta
Murphy, Kaylee Jordan
Murphy, Kristina Larrissa
Murray, Amber
Murray, Anela
Murray, Celeste D.
Murray, Joshua Daniel
Murray, Kyle Vincent
Murray, Lori B.
Murray, Sandra R.
Murray, Tameka S
Murrell, Cassonya Yevette
Murry, Renee
Mury, Ellen Rae Maria
Muse, Jeremy Samuel
Musgrove, Myra
Muslim, Saadiq A.
Muslim, Zalika Aminah
Myer, Philip Gralend, Jr.
Myers, Aline Zupizilda
Myers, Carisa Gay Cole
Myers, Emily Ann
Myers, Jamie Lynn
Myers, Jana
Myers, Nicholas Hunter
Myers, Ryan Michael
Myers, Steven Wade
Myers, Wendy
Myers, Wilbur Lee, Jr.
Myles, Rebecca Rhone
Myrick, Krystal Rachal
Nahar, Asaad Josef
Nalezinek, Jessica D
Nall, David Alexander
Nall, Gregory Alan
Nall, Tonya Amanda Marie Hayes
Nance, Marcus Tanner
Nappier, Katherine K.
Nappier, Michael S
Naquin, Erin Ashleigh
Naquin, Joseph Paul
Narcisse, Naomi
Narcisse, Sandrika Monique
Nardini, Alana Michelle
Nash, Cory Christopher
Nash, Jacqueline Tyler
Nash, Kaila Nicole
Nash, La'Keitha
Nash, Rachel M
Nash, Stacey D
Nash, Tisha LaDonna Lee
Nash, Victoria Jansene
Nassif, Rebecca Marie
Nath, Dia Neela
Nation, Emily Moore
Nation, Michael Wayne
Nation, Tammy Lynn Soileau
Nations, Joshua Logan
Nauta, Jerika C
Nauta, Jerry Cruz
Nauta, Jordyn Elizabeth
Navarre, Lauren Elizabeth
Naylor, Ashley
Nazario, Gabriela E.
Neal, Emily C.
Neal, Lloyd J
Neal, Patricia Ann Ledhetter
Neal, Taylor Kyre
Nealy, Tyler Dalton
Neatherland, Sunie N.
Neathery, Daniel Brent
Neathery, Lauren Ashley
Nedd, Michael Harold, Jr.
Nedorostova, Andrea
Neely, Amelia April
Neely, Mackenzie Marie
Neely, Morgan Nicole
Neighbors, Kelsie LeAnn
Neikirk, Amber Lynn
Neikirk, Leah S.
Neill, Savannah Joy
Nelms, Aaron L
Nelms, Lisa Marie
Nelson, Byron Wayne, Jr.

Nelson, Derek Ray
Nelson, Elizabeth Ann
Nelson, Heather Kay
Nelson, Jamey I
Nelson, Katonya Lawon
Nelson, Kelly Ann
Nelson, Kharhyzma KanTrease
Nelson, Kishe M.
Nelson, Larry Darnell, Jr
Nelson, Lorna M
Nelson, Nicole Ann
Nelson, Taylor Elise
Nelson, Teri U
Nesbitt-Scott, Tangeler Lynelle
Netherland, Carol Ann
Neumiller, Brittany Ann
Nevels, Taniqua Marie
Neville, Amy Jean
New, Courtney L
Newherry, Ashley Leigh
Newell, Alexis Laine
Newell, Samantha Ashley
Newhouse, Sarah Lynn
Newman, Danielle Nichole
Newman, Diane Snow
Newman, Lynsi L.
Newman, Marqarvious D
Newman, Melinda
Newman, Toyka S.
Newsome, Brandy Joyce
Newsome, Nekkolla
Newsome, Skylar Payton
Newton, Gabrielle Latari
Nguyen, Dung
Nguyen, Kaylie Mai
Nguyen, Kim Hoang
Nguyen, Nhut Q.
Nguyen, Phuong Kim
Nicholas, Erin Patrice
Nichols, Benjamin Joseph
Nichols, Brittani Anne
Nichols, Dana D
Nichols, Johnathan Charles
Nichols, Kayce Alexandra
Nichols, Krystal DeMeeshe'un
Nichols, LaChasity Alois
Nichols, Latosha D'Ann
Nichols, Rachel
Nichols, Taylor Douglas
Nichols, Taylor Nichole
Nickel, Johndavid McAlpine
Nicolini, Michael Anthony, Jr.
Nicosia, Morgan Lea
Nielsen, Ashley R.
Nielsen, Brooke K
Nielsen, Dale Alan
Nims, Tucker Wagner
Ninh, Jennifer
Ninh, Jessica
Nixon, Ashley M
Nizhnik-Galloway, Olesya S.
Nock, Delanie T.
Noel, Janice Anita
Noel, Kristin Renee
Nogic, Kelsey Primeaux
Nolan, Amanda Youngblood
Nolan, Ebony Joanna
Nolan, Joy Lynn
Noles, Adam David
Noles, John Alexander
Nolley, Kenneth Dwayne, Jr.
Nolte, Samantha Abigale
Norman, Brad
Norman, Brandon Jerrod
Norman, Delana Harley Elizabeth
Norman, Micheal
Norman, Samuel Vincent
Normand, Dawn Jannell
Normand, Lynn Marie
Norred, Michael Kane
Norris, Connie M.
Norris, Jaclyn Allison
Norris, Kara Briene
Norris, Tamara C
Norsworthy, Marc W
Northcott, Chad
Northover, Kendra E
Norton, Jazmine Daneece
Norton, Taylor E
Norwood, Edward Roy
Norwood, Gilen R.
Norwood, Lauren Elizabeth
Norwood, Myzhaneek Aykira
Norwood, Nicshell Renee
Nosser, Morgan A
Notice, Derrick Andrew
Nottage, Glenn
Nowlin, Brandon Adam
Nowlin, Roberta Katherine
Nugent, Caitlin Cierra
Nugent, Joshua R

Nugent, Otis Raymond, III
Nugent, Sarah Jane
Nugent, Tonya
Nunley, Tabitha Paige
Nunnally, Meghan Kathleen
Nuss, Jessica I
Nygren, Laura Olivia
O'Brien, Megan Liane
O'Con, Julianna Brooke
O'Connell, Caitlin Riane
O'Connor, Kevin Ryan
O'Gorman, Jonathan
O'Leary, Witney Rivers
O'Neal, Alyson
O'Neal, Chris Lee
O'Neal, Ehoni J
O'Neal, Lamertis
O'Neal, Lindsey Rae
O'Neill, Corinne Emily
O'Nesky, Amanda Faye
O'Pry, Sean Matthew
O'Quain, Jo Lynn
O'Quinn, Brad Walton
O'Reilly, Diana De'Shae
O'Steen, Hattie Marie
O'Steen, Michele Avery
O'Steen, Rachel Leigh
Oberlander, Bridget Wallace
Oherste, Andrew
Odell, Shannon J
Oden, Ngozi T
Odom, Ellise Danielle
Odom, Emily G.
Odom, Ivan J
Odom, Janelle K.
Odom, Joseph Jackson
Odom, Megan Ashley
Odom, Nakeria R.
Odom, Sarah M
Odudu, Benjamin Aruoturevich
Odums, Ronita
Ogbanga, Idaibi Royal
Oge, Hannah Royal
Ogg, Thomas Paul, Jr
Oglesby, Anna Kathleen
Oglesby, Leslie Wade
Ogorek, Teri M.
Oke, Fatisha Shuntea
Olinde, Madeline Louise
Oliver, Adam Lee
Oliver, Amanda Ray
Oliver, Billie Jean
Oliver, Mallory Caitlin
Oliver, Miles Jay
Oliver, Tina D
Olivier, Elizabeth Fergeson
Olivier, Tabbi
Olivier, Victoria A
Olmos, Samantha Ann
Olmsted, Sharon Frances
Olsen, Cody E
Olson, Corey Blake
Omotunwashe, Sherif Busayo
Onellion, Kelli Beth
Oney, Paul Mark
Onufer, Elizabeth Ann
Onyema, Dennis Whiltz, Jr.
Ordoyne, Karen
Orgeron, Amber
Orgeron, Taylor Danielle
Orman, Regan Denae
Ormsby, Susan
Orosco, Stephanie M.
Orsborn, Kathryn Lise
Orsborn, Kimberly M
Ortego, Amber Chantel
Ortego, Crystal Elizabeth
Ortego, Darren Lawrence
Ortego, Jill Elizabeth
Ortego, Nikki Aleese
Ortego, Rhonda Renee
Ortiz, Angela Renee
Ortiz, Chrysalis Angeles
Osbon, Bethany Anne
Osbon, Haley Kathleen
Osborn Hartley, Daelyn
Oshorne, William Douglas
Osby, Nathalia J.
Osgood, Lynne Marqulies
Ostanina, Svitlana Grygorivna
Osteen, Mary Elizabeth
Otis, Robert L.
Otis-Taylor, Cheryl B
Ott, Jared Todd
Otwell, Rebecca Jane
Oufnac, Joy Louise
Outlaw, Brandon Ray
Ouzts, Ruth E
Overby-Allen, Kylee Tyne
Overstreet, Jon Christopher
Owecki, Molly Fay Danley

Owen, Julie Ann
Owen, Kelsey Elizabeth
Owens, Alton Noel
Owens, Koran D
Owens, Kristin I
Owens, Melissa Dawn
Owens, Nicholas
Owens, Russell Lawrence, II
Owens, Ryan C
Owensby, Meredith Helen
Owers, Christian Lane
Owusu Duku, Angela R
Owusu Duku, Joshua R
Oveku, Kayode C
Ozburn, Ethan E
Pace, Melanie Jo
Pacheco, Emily Micaiah
Pacheco, Kayla Renn
Pacholik, Kaylon Alise
Pacillo, Hailee Nicole
Packer, Alicia Schae
Padgett, Kristina I
Padgett, Tiffany F
Page, Kerrah A
Page, Lindsey Michelle
Page, Patricia Patin
Page, Rachel Lenora
Page, Shaundrika Denise
Paige, Cortez D.
Pair, Rachel Lauren
Palacios, Paul Michael
Palermo, Morgan D
Palm, LaKeisha
Palma, Erica Camille
Palmer, Caitlin Nicole
Palmer, Devante Jamaal
Palmer, Jordan Leigh
Palmer, Kaitlyn Mckenzie
Palmer, Kianna Nicole
Palmer, Marcel Xavier
Palmer, Randall
Palmer, Wendy S
Palombo, Casey P
Palomo, Christina Marie
Pang, Brandon G
Pang, Ryan A
Pannell, Kylie E.
Pape, Stefaney Dene Alexandria
Papia, Louis J
Papillion, Erika Monique
Papiska, Lora J
Pardo, Alirio A
Pardo, Morgan Janelle
Paredes, Jose E.
Parfait, Janell Christen
Parham, Abigail L.
Parham, Zane Edward
Paris, Tiffany
Parish, Jonathan K
Parker, Angela Felicia
Parker, Ashley Nichole
Parker, Chad Anthony
Parker, Dana Michelle
Parker, Donetra RaShun
Parker, Emily Elizabeth
Parker, Iceyuniek K.
Parker, Jason
Parker, Jonathan I
Parker, Kajuanna Tishai
Parker, Karis Larae
Parker, Keely Gaynell
Parker, Kim Marie
Parker, Kristen Paige
Parker, LaShaye
Parker, Laci Jolyn
Parker, Laura Elizabeth
Parker, Mary Kate
Parker, Megan
Parker, Megan Elana
Parker, Melanie Ambera
Parker, Monique Shantay
Parker, Morgan Elizabeth
Parker, Myles Anderson
Parker, Nicole Ann
Parker, Priscilla E.
Parker, Rachael E
Parker, Ramon Daniel
Parker, Rylee N.
Parker, Sandra Kay
Parker, Stacy Lynn Drew
Parker, Travis
Parker, Trent Alton
Parker, Trent Douglas
Parker, Whitney E
Parks, Amanda Kay
Parks, Christopher
Parks, Kelsi Paige
Parks, Quentin Harold
Parks, Yoeisha E
Parnell, Melinda H.
Paro, Brittany

Parra, Breanna Lynn
Parrie, Allison Michelle
Parrie, Brandon Anthony
Parrie, Hallie Lynette
Parrie, Hilary S
Parrie, Steven Lynn, Jr.
Parrino, Karen Kelley
Parrott, Brandon J.
Parrott, Lois A.
Parsley, Katherine E
Parsons, Miles S.
Parsons, Nina Maria
Parsons, Tasha Marie
Pasel, Angela Lynn
Pate, Malena K
Patel, Kavita Shirley
Patel, Priash Umesh
Patel, Priya Kiran
Patin, Andrew Charles
Patin, Leslie K
Patin, Trey Michael
Patrick, Brandy
Patrick, James Russell
Patriquin, Amy R.
Patten, Meagan Alexis
Patterson, Cherri K.
Patterson, Dana Michel
Patterson, Daniel Alan
Patterson, Deonika
Patterson, Dequanzia R
Patterson, Gabriele V.
Patterson, Gloria Elizabeth
Patterson, Grady Lee
Patterson, Kaitlyn A
Patterson, Kristin Leigh
Patterson, Melisa Michae
Patterson, Nicole Catherine
Patterson, Tabitha Michelle
Patton, Joshua James
Paul, Curtis Chance
Paul, Cynthia Lynn
Paul, Garrett Ashton
Paul, Jessica Brooke
Paul, Kimberly Michelle
Paul, Michele R. Shattuck
Paul, Monica R
Paul, Rebecca C
Paul, Ruby L
Payne, Adrian D
Payne, Andrea Lea
Payne, Bridget L.
Payne, Dezmun Deman
Payne, Ethel Marie Moss
Payne, Lakeisha Roshay
Payne, Natasha Lanette
Paysinger, Garvier
Payton, Alicia Lauren
Payton, Deanza D
Payton, Keeri Robicheaux
Payton, La'Tasha
Payton, Milbert Dwayne
Payton, Venecia S
Paz, Milovan Alexander
PeBenito, Katherine
Pea, Latoyia
Peace, Matthew Mark
Peace, Russell L.
Peair, Quanesha
Peair, Regina Ann
Pearce, Ashley G
Pearce, Caitlin E.
Pearce, Lincoln Elizabeth
Pearce, Shannon L
Pearson, Angela Kathleen
Pearson, Chanacey Petrell
Pearson, Nathan Edward
Peart, Kaitlin Elyse
Pease, Kathryn Amy
Peavy, Katlyn L
Pecot, Rebecca B
Pedescleaux, Jeire S.
Peebles, Jordan Renee
Peek, Tommy
Peel, LaQuitta Shanette
Peeples, Julie Christine
Pefferkorn, Brett A.
Peguero, Adrianna
Pelezo, Michelle Lynette
Pellerin, Diamond Zacora
Pelliccio, Sarah Jo
Pelt, Brandon Wade
Pelt, Trenda Leigh
Peltier, Lauren Marie
Pena, Amber Nicole
Pena, Hector, Jr.
Pena, Raymond R.
Pena, Stephanie Danielle
Pence, Barbara Louisa
Pendarvis, Kelsie M.
Pendergast, Elizabeth Ann
Penfield, Kyle Wayne
Penn, Heather R
Pennell, Shelby L
Pennington, Allyson Brooke
Pennington, Charles Melvin
Pennington, Emily Deane'
Pennington, Marteece Deone
Pennington, Sierra Dawn
Pennix, Thelma Louise
Pennywell, Cheron Shevette
Pennywell, Linda D.
Penton, Lindsay Paige
Penton, Tiffany Polozola
Peoples, John Walter, Jr.
Peoples, Tonya Latrese
Pepper, Olivia Lea
Perez, Jena E.
Perkins, Ashley Elizabeth
Perkins, Brandon W.
Perkins, Crystal Latrice
Perkins, Ethan Samuel
Perkins, Grant Coleman
Perkins, Ivanyka Irieal
Perkins, Jenny
Perkins, Katie M
Perkins, Khristin
Perkins, Lawana
Perkins, Lorianna L.
Perkins, Nathaniel Curtiss
Perkins, Torris LaNorris
Perot, Sandra A.
Perrero, Christopher Paul
Perret, Joelle C
Perret, Lauren Marie
Perritt, Trent Boyd
Perron, Paul D
Perron, Tina A.
Perry, Adriene La'Na
Perry, Angie Hanna
Perry, Autyrus Darnel
Perry, Jared N
Perry, Jessica Jonnell
Perry, Karllis Sterling
Perry, Kevin Michael
Perry, Olitha L.
Persley, Aundrea
Person, John David
Person, Mandy
Pesich, John Allen
Pete, Kayla Nicole
Peter, Ariel-Marie Estelle
Petermann, Alexandra Mileana
Peters, Hannah Aleece Michele
Peters, Jessica L.
Peters, LaTravia Janee'
Peters, Lauren Page
Peters, Meagan N
Peterson, Angellica C.
Peterson, Eileen F
Peterson, Joshua Glen
Peterson, Joshua Ryan
Peterson, Kerry L
Petite, Jane Abigal Tendai
Petrunin, Konstantin A.
Pettit, Jordan M.
Petty, Lavader Ray
Petty, Matthew J
Peyton, Krista H
Pfeifer, Lillian K
Pfeiffer, Bryce Dylan
Phan, Lien Thuy
Phanor, LaSonia Trishelle
Pharis, Carrie Elizabeth
Pharis, Paige Allison
Phasavath, Bangone
Phathong, Zachary Von
Phelps, Heather
Phelps, Latonia Evette
Phelps, Tonya Jane
Phillips, Angel
Phillips, Brittany Nicole
Phillips, Cherrie Takeia
Phillips, Constance Nicole
Phillips, Donovan Yvonne
Phillips, Jacqueline
Phillips, Jasmine Nicole
Phillips, Jennifer Diane
Phillips, Matthew Paul
Phillips, Norinthian Vernell
Phillips, Shandra D.
Phillips, Shanika N.
Phillips, Shelia L.
Phipps, Dillon Cole
Phoenix, Leroy J., Jr.
Piazza, Nicola Silvana
Piazza, Nicolette Elaine
Pichon, Scott James
Pichon, Tyron Lucas
Pickens, Shayla Shaneen
Pickering, Hayley Denise
Pickering, Micah Elton
Pickett, Andrew S
Pickett, Blair
Pickett, Candice Nicole
Pickett, Jenny Lynn
Pickett, Jeremy Dywane
Pickett, Jessica K
Pickett, Kelli Denise
Pickett, Micah Leighton
Pickett, Rachel Nicole
Pickney, Andreas C.
Pickney, Chaz
Pickney, Perez Ray
Picou, Renee' Colise
Piechaczek, Joann
Pier, Victoria M.
Pierce, Blair Elizabeth
Pierce, Cady Suzanne
Pierce, Garrett
Pierce, Hollie Denise
Pierce, Jon R.
Pierce, Justin Tyler
Pierce, Nicole Ann
Pierce, Randy Antonio
Pierce, Samantha Lively
Pierce, Sara W.
Pierite, Mattie S.
Pierite, Tashina A
Pierite, Teyanna Aleesha
Pierre, Ericka Barker
Pierre, Kimberly
Pierre, Teriana Teshawn
Pierson, Megan Elise
Pietz, Victoria Diane
Pigott, Philip Joel
Piland, Brooke Alexis
Pilcher, Colton D'Nai
Pilcher, Micah Boyett
Pilk, Misty Ann Stalnaker
Pilkington, Alana R.
Pilkington, Joshua Trey
Pillard, Joshua Tre'velle
Pilley, Tina Racheal
Pinckard, Christina Noel
Pinell, Tiffani
Pinkerton, Michael Thomas
Pinkham, Ian David
Pinney, Taylor Anne
Pintado, Mary M
Pinter, Emily G.
Pipak, Daniel Pierce, Jr
Piper, Chanelle April
Piper, Jasmine Renea
Pipkin, MaQueta S.
Pipkins, Victoria Simone
Pippin, Brittany LeAnn
Pisonero, Jeffrey Eric
Pitcox, Katherine L
Pitre, April H
Pitre, Desmond Markel
Pitre, Holden A.
Pitre, Kevin
Pittman, Brandon
Pittman, Shelby L.
Pitts, Brandy Whitten
Pitts, Brittany S.
Pitts, Laura Elizabeth
Pitts, Shannon Marie
Pitts, William L.
Pivonka, Katie Arlene
Piwko, Kimberly A
Piwonka, Steven Christian
Pizzitolo, Angela M
Pizzolato, Lindsi Rae
Plaisance, Peyton James
Plater, Kamesha Shuntae
Plater, Lawanda E
Player, Evelyn A.
Player, Lisa Ann
Player, Tchissakid Dre
Pleasants, Megan Kimball
Plonski, Melinda Joyce
Plumb, Travis Ryan
Plumbtree, Andrew L
Plummer, Kaitlyn Elizabeth
Poe, Rodney D.
Pogue, Amy Leigh
Poiencot, Elizabeth Marie
Poirrier, Alyssa L
Poirrier, Mark Allan, II
Polk, Bria Leann
Pollard, Alyea Marnia Minter
Pollard, Cashas Cornelius
Pollock, Stormie Lea
Polynice, Laureine
Pomeroy, Judith Eliza
Ponder, Ceson V
Ponder, James W.
Ponomarev, Stanislav
Ponthieux, Joshua Paul
Ponton, LaTrice Moesha
Pool, Haley Baker
Pool, Kimberly
Pool, Lindsay N
Pool, Suni Renee
Poole, Francine Kaye
Poole, Joanna Jennings
Poole, Jonathan D
Poole, Kennedy Bryce
Poole, La'Brittani Simone
Poole, LeeAnn Nichelle
Poole, Misty
Poole, William D.
Popa, Mariana
Pope, Karlye Nicole
Porche, Adam P.
Porche, Chenyce Antoinette
Porche, Crystal
Port, Katie
Porter, Colby Gene
Porter, Jessica Christina
Porter, Jonathan Kyle
Porter, Kirstin Monique
Porter, Rachel Lauren
Porter, Roosevelt D.
Porter, Trace Barrett
Porterpan, Ian Reid
Portier, Aaron Elizabeth
Portier, Johnathan Mitchel
Portillo, Alfredo
Portillo, Moani M. K.
Posey, Jonathan Darryl
Posey, Skylar Elizabeth
Posey, Vanessa M
Possoit, Kayla Elizabeth
Post, Lindsey Leigh
Poston, Taylor
Potier, Kelly Lynn
Potter, Anita Collins
Potter, Ernest M
Potter, Joycelyn
Potter, Russell Kent
Potts, Ashley
Potts, Dustin Dyran
Potts, Jennifer Lindsey
Potts, Joseph Jacob
Potts, Lester Charles
Poullard, Bernita Leshea
Pouncey, Victoria J
Pouncy, Claudell, Jr.
Powell, Chase L.
Powell, Chemere Brandiosha
Powell, Christina D.
Powell, Haley Brooke
Powell, Harold F., III
Powell, Jenny L.
Powell, Jessica Renee
Powell, Julie Ann
Powell, Mark Thomas
Powell, Monica Latricia
Powell, Myrtle Laur Blanchard
Powell, Neasha B.
Powell, Risa Dyrietta
Powell, Shanna Masters
Powell, Sylvia Denise
Powell, Trysha C
Powell, Veltria Smith Shawnee
Powell, William E.
Powers, Allen Andrew
Powers, Marley Elizabeth
Prater, Leeann
Pratt, William L
Prealow, Quinton Clarence
Prelow, Ashli Xa'faye
Prelow, Setty
Prentice, John Zachariah
Prescott, Barbara Thompson
Prescott, Stephen Arthur
Preston, Renex Rothera
Preuett, Zachary Taylor, Sr.
Prevot, Judith Louise
Prewitt, Brittany Nichole
Prewitt, Delain Perkins
Prewitt, Kimberly W
Prewitt, Leigh Anne
Prewitt, William
Price, Aaryn C
Price, Andrew Michael
Price, Ava Marie
Price, Breanne Elizabeth
Price, Brynna Elise
Price, Christie D.
Price, David Allen, Jr.
Price, Donald Dewayne
Price, Gretchen H
Price, Jennifer Lee
Price, Jennifer Noell
Price, Jeremy John
Price, Jon-Erik Stevenson
Price, Joseph Franklin
Price, Justin Levi
Price, Kelbry Rossay
Price, Lindsay A
Price, Loren Christopher
Price, Matthew Ryan
Price, Matthew Taylor
Price, Ronneta Latrice
Price, Shonda Jeanne
Price, Stephen Thomas
Price, Tammy Michelle
Prichard, Benjamin J
Priddy, Tammi Kay
Prier, Chloe Louise
Prier, Gloria A.
Prier, Kevin Tyron
Priest, Jacob M.
Primos, Amanda Brock
Prince, John Curtis
Prince, Shana Marie
Pringle, Lindsey E
Priser, Desiree Caroline
Pritchett, James Earl, Jr
Procell, Adreanne Eileen
Procell, Clint Houston
Procell, Jeremy Wayne
Procell, Kendl Martinez
Profit, Demetrice L
Prothro, Ashley Karen
Prothro, Sheri Lynn
Protti, Ronald T., Jr.
Pruden, Amy Lynn
Pruden, Christopher Martin
Prudhomme, Katie Lynn
Prudhomme, Leslie Rachelle
Prudhomme, Sarah Elizabeth
Pruitt, Hunter Neil
Pruitt, Tiffany Lee
Pryor, Jeremy Edwin
Przybylski, Carolyn Ann
Puapuaga, Isaac Fiafia
Puente, Allison Paige
Pugh, Andrea M
Pugh, Trenton D
Pulley, Maria J. Esqueda
Pulliam, Rachel Cathleen
Pullig, Kimberly
Pulsifer, Jennifer Cheri
Purcell, Michelle Deroche
Purdy, Luke D.
Purdy, Nicholas Gene
Purdy, Shelley Anne
Purvis, Cardemeshia Lyntrece
Purvis, Judith Chelette
Pusateri, Jennifer Lell
Putnam, Shaun
Pyeatt, Chelsea
Pyles, Tyler Andrew
Quave, Kaitlin Renee
Quebedeaux, Cy Louis
Quebedeaux, Jessica Marie
Queen, Leondre
Quint, Angela Nichole
Quintanilla, Victoria Marie
Quirk, Jeremy
Rabalais, Elizabeth M Bladel
Rabalais, James Anthony
Rabalais, John D.
Rabalais, Lauren Brooke
Raborn, Claudia L.
Raborn, Stephanie Rosalee
Racasi, Jarai Caress
Rachal, Aaliyah Marie
Rachal, Brandye
Rachal, Caroline V.
Rachal, Kari
Rachal, Katie Ann
Rachal, Latori Emmitt
Rachal, Leslie Nacole
Rachal, Louis A., Jr.
Rachal, Patti Joan Coleman
Rachal, Robin D
Rachal-Claspill, Daniel Cody
Racine, Kimberly LeAnn
Racine, Randall R
Rack, Willdric Montgomery
Rackley, Steve M.
Radford, Jasmine I.
Ragan, Chelsi L
Ragas, Corey J
Raggio, Amber Charisse
Raggio, BriAnna Renee
Raggio, Bridgette D.
Raggio, Orville John
Rahni, Danell M
Raines, Kylie Allyssa
Rainwater, Brian K.
Raley, Brittany Michelle
Raley, Catherine G
Ralston, Tyler Russell
Rambin, Dustie Jo
Rambo, Randall Todd
Ramie, Crystal Sherree
Ramirez, Roxanne Noel
Ramos, Christian K
Ramos, Coley Matthew
Ramos, Jenny
Ramos, Joel
Ramsaur, Melissa Lee
Ramsey, Dax
Ramsey, Jodi D'laine
Ramshur, Ryan Lane
Ranalli, Julia Anna
Randall, Candida
Randall, Hannah Elaine
Randall, Kendra D
Randall, Sonya Janai
Randell, Sherice Denine
Randle, Christine M.
Randle, Mary Ann Iles
Randolph, Emerald E
Randolph, Hilda Darlene-Rose
Rankin, Kelsey Suzanne
Ransome, Emma Dene'
Rasberry, Tamela Murphy
Rasco, Brulicia Tikia
Ratelle, Jessica Jewel
Ratliff, Acqualine Michelle
Ratliff, Ashley S.
Ratliff, Ella W.
Ray, Courtney N
Ray, Dustin Allen
Ray, Elizabeth Anne
Ray, Heather Ann
Ray, JaLynn C
Ray, Jondalyn Marian
Ray, Lauren Dawn
Ray, Tanya T.
Rayburn, Lorin Allison
Rayfield, Catrina S
Rayford, Laricka Anel
Raymo, Joshlan Sheantrell
Raymond, Brandon Latroy
Raymond, Kathryn Lynn
Reado, Jacqueline A.
Reado, Jessica Leigh
Reagan, Bonita Gayle James
Ream, Tara Lane
Reaux, La'Shae D
Reaves, Gabrielle A
Reaves, Rachel Winson
Recard, Darious S.
Recer, Cammie N.
Redmon, Morgan S
Redmon, Sara Elizabeth
Reece, Kourtney R.
Reed, Albert Lee, III
Reed, Allison L
Reed, Gregory W.
Reed, Kimberly Dionne
Reed, Kulashia Le'zon
Reed, Leah Ann
Reed, Patrick Ian
Reed, Racheal C.
Reed, Steven
Reed, Tara E.
Reed, Trisha Lynn
Reed, Whitney Nicole
Reeder, Zachary F
Reese, April Renee
Reese, John Riley
Reeves, Casey Brionne
Reeves, Cathleen
Reeves, Dean Michael, Jr.
Reeves, Ignatius
Reeves, Jimmy Wayne
Reeves, Kristopher Deontaye
Reeves, Stormie
Reggie, Julie Claire
Register, Mary F. Lloyd
Rehage, Cynthia Jean
Reich, Rob Elgee
Reid, Jelisa L.
Reid, M Stacy
Reid, Philip David
Reilly, Jamie Leah Mawanay
Reilly, Matthew William
Reimer, Virginia E.
Reinhardt, Amanda Nicole
Reinking, Ambra Guinn
Reitzell, Cynthia Renee
Relaford, Pamela M.
Reliford, Alexis Nicole-Kalani
Reliford, Shadana S.
Reliford, Shaneque Shavonne
Remedies, Angel Ann
Remedies, Danielle Nichole
Remedies, Markus Zackaria
Remedies, Toby M
Remedies, Valerie Ann
Remo, Jarrina Dominique
Renard, Brady P
Renard, DeAngelo Mykel
Renard, Luke James
Rener, Amy Nicole
Reppond, Barbara Jeanette
Rester, Jaryd Daniel

Rester, Jeralyn
Revel, Cody Tyler
Revoir, Hannah Jewel
Revoir, Judith Carol Vercher
Rew, Trecey Cherie
Rewis, Cindy L
Reyes, Ariella Ramos
Reyes, Rosanna Michelle
Reynolds, Mark A
Reynolds, Megan E
Reynolds, Roger L
Reynolds, Tiara Danique
Rhine, Danielle Elizabeth
Rhoades, Morgan Danielle
Rhodes, Angelia
Rhodes, Brittany Lynn
Rhodes, Chris Michael
Rhodes, Destinee' L
Rhodes, Lee Anthony
Rhodes, Tiffany Ann
Rhodes, Zynthia L.
Rhoe, Ian V.
Rhymes, Gary M
Rhymes, Holly Nicole
Rials, Donald Clay
Rice, Stephanie Dawn
Rice, Timothy J.
Rich, Christopher Wayne
Rich, Jennifer Erin
Rich, Stacie Jean
Richard, Amanda Danaye
Richard, Ashley
Richard, Brent Paul
Richard, Christine Leigh
Richard, Evan Joseph
Richard, Heather Faye
Richard, Jamal
Richard, Jennie Lynn
Richard, Jodi Andrea
Richard, Leah L.
Richard, Mandy Nicole
Richard, Meredith
Richard, Nyceia
Richard, Reginald Joseph
Richard, Sara Teresa
Richard, Shayna Lane
Richard, Shelby Faye
Richard, Tyla
Richards, Amy Britton
Richards, Heather
Richards, Lauren E
Richards, Lore C.
Richardson, Alyssa
Richardson, Armad Rasean
Richardson, Heidi Ann
Richardson, Janesa Camille
Richardson, Jared
Richardson, Jasmine De'Von
Richardson, Kira-Janna R.
Richardson, Kristen Joy
Richardson, Kyrielle Charlotte
Richardson, Matthew Kenneth
Richardson, Michael Glenn
Richardson, Monicalee Sliva
Richardson, Taylor Ashley
Richardson, Tiffany Nicole
Richardson, Travis
Riche, Josh A
Riche', Chase David
Richer, Luke
Richey, Destiny Brooke
Richie, Sarah M
Richman, Kerry Lee
Ricks, Keena K.
Ricks, Lauren Renee
Riddle, Ashley Colette
Rideau, Laquella Shanae
Ridgdell, Lori Therese
Riffey, Jordan Cole
Riggleman, Angel Nicole
Riggs, Daniel Asa
Riggs, John T.
Rigney, Jennifer
Riley, Courtney S.
Riley, LeeAnn Michelle
Riley, Monica Lynn
Riley, Sidney Lannard Louis
Riley, Tarressa Shannon
Rimmer, Dayana Sanchez
Rimmer, Lea Jones
Rimmer, Patrick Aaron, Sr.
Rino, Jacob Jude
Riojas, Jacob Richard
Riolo, Nicholas Anthony
Rios, Alexandria Christine
Rios, Chloe Valeen
Riser, Stephanie K
Rister, Leah Nicole
Ritchie, Taylor Jeanne
Ritchie, Victoria Nicole
Ritter, Sarah Michelle Lockhart

Rivera, Dana Leigh
Rivera, Edgardo Rafael
Rivera, Lucinda Maria
Rivera, Michael P
Rivera, Norma Merary
Rivera, Tina
Rivers, Ashley Ta'nette
Rivers, Braden D
Rivers, Gary Mark, II
Rivers, Holly Ebarb
Rivers, Joseph S.
Rivers, Kimberly
Rivers, Lucille Mary Ott
Rivers, Preston Quincy
Rivers, Ricki Lynette
Rivers, Trimeka Michelle
Rivette, Walter John, Jr.
Roach, Christopher
Roach, Clarence Lee
Roark, Jacob Bartmess
Robb, Jennifer A. Scott
Robbins, Lashay Renee
Robbins, Shadrielle
Robeaux, Jordan P
Roberison, Nicollette
Roberson, Anesha D.
Roberson, Bryan K.
Roberson, Donna Verdel
Roberson, Eboni Mikell
Roberson, Gary A.
Roberson, James R
Roberson, Katrina Y.
Roberson, Larry D.
Roberson, Megan Grace
Roberson, Rhiannon M.
Roberson, Schrita Latees
Roberts, Alison L.
Roberts, BriAnne LeiAloha
Roberts, Brittany J.
Roberts, Bryan Corey
Roberts, Chris Starkey
Roberts, Cole A
Roberts, Crystal Melee
Roberts, David Scott
Roberts, Elizabeth
Roberts, Jarred Mark
Roberts, Jessica Dawn
Roberts, Kristin
Roberts, Lorraine Karena
Roberts, Lucas F
Roberts, Marlee Rene'
Roberts, Myesha
Roberts, Ola Mae Ezell
Roberts, Samantha D
Roberts, Sarah Michal
Roberts, Susan Allayne
Robertshaw, Britt A
Robertson, Adria Marie
Robertson, Allison J.
Robertson, Anna Renee
Robertson, Benjamin Daniel
Robertson, Deborah Gale
Robertson, Douglas Bryan
Robertson, Jasmine Rayne
Robertson, Kiersten Alise
Robertson, Lauren A
Robertson, Markela K
Robertson, Ryan Landry
Robertson, Tyler
Robichau, Logun P
Robichaux, Ragan James
Robichaux, Stephanie E
Robin, Brad Anthony
Robins, Curtis Dewayne
Robinson, Alexander Bartlett
Robinson, Alexander A
Robinson, Alissa D
Robinson, Ashleigh Brooke
Robinson, Bianca
Robinson, Bobby Joe
Robinson, Brittney Denise
Robinson, Carson Klint
Robinson, Chelsea Paige
Robinson, Courtney Michelle
Robinson, Courtney Shanise
Robinson, Dana Michelle
Robinson, Deandra Deshun
Robinson, Elizabeth Grace
Robinson, Ginia Chantelle
Robinson, Herbert Allen
Robinson, Jean Michelle
Robinson, Jermaine Henderson
Robinson, Josh
Robinson, Keyniah Ji'el
Robinson, Larry Wayne
Robinson, Launa Victoria
Robinson, Marie Elizabeth Welch
Robinson, Patrick Nugent, Jr.
Robinson, Ryan J.
Robinson, Shaneka Marie
Robinson, Sharnese T.

Robinson, Sheronda M.
Robinson, Sheryl Faye
Robinson, Taylor Anne
Robinson, Tiffuni Denise
Robinson, Tyler Price
Robison, Desiree
Robison, Katy Morgan
Robison, Michael
Robson, Austin B
Roby, Jessica Erin
Roche, John
Rockett, Steven Michael
Rockwell, Patricia M.
Roddy, Travis Benjamen
Rodell, Matthew C
Rodgers, Katherine Joyce Bueche
Rodgers, Scott
Rodrigue, Cayley Christine
Rodrigue, Elliott Dickson
Rodriguez, Angelina
Rodriguez, Brianna Michelle
Rodriguez, Cindy
Rodriguez, Jorge Alberto
Rodriguez, Juan M.
Rodriguez, Kayla Toney
Rodriguez, Margaret J
Rodriguez, Rosemary
Rodriquez, Cynthia Yvonne
Rodsuwan, Ashley Marie
Roge', Kayla Elizabeth
Rogers, Alecia S.
Rogers, Amanda
Rogers, Amber S
Rogers, Ashley R
Rogers, Ashley
Rogers, Brittany Lynn
Rogers, Brittney Sharnae'
Rogers, Carrie
Rogers, Catherine Murphy
Rogers, Christopher Paul
Rogers, Dara Brooke
Rogers, Erika Paige
Rogers, Jaikeva
Rogers, Kacee D
Rogers, Katherine Elizabeth
Rogers, Kathryn B
Rogers, Lauren
Rogers, Margaret N
Rogers, Melissa Lynay
Rogers, Randeshia Quinshae'
Rogers, Tamisha Kaye Jones
Rogers, Zachary Michael
Rogerson, Nichole E
Rogillio, Elizabeth
Rohner, Kayla Marie
Rojo, Rosa Elia
Roland, Meghan Bryant
Roland, Tyrah DiShay
Rolen, Kelly Partain
Rolling, Lindsey L
Rollins, Carmen Nicole
Rollins, Kimberly Joann
Rollins, Kimberly Nicole
Rollis, Aidalynn
Rollis, Daniella C.
Rolon, Lee
Rolon, Stanley James
Roman, Fabian L
Romar, Fisher J
Rome, Joseph
Romero, Brandon Allen
Ronci, Phillip Joseph
Rond, April L
Rooker, Katerina
Rooney, Dennis H
Roos, Kylie Nicole
Root, Brittany Nichole
Roppolo, Lauren Hailey
Roque, Jessica Nicole
Roque, Pamela Dene'
Roque, Sandra Lynette
Roque, Tiffany Elise
Roquemore, Courtney
Rosalies, Shelby R
Rose, Cindy Blount
Rose, Derek J.
Rose, Jarvis D
Rose, Michael Eugene
Rose, Vanessa Jones
Ross, Breanna J'Trece
Ross, Brian K
Ross, Bryan L
Ross, Chiffon M.
Ross, Corrie Q.
Ross, Elizabeth Ann
Ross, Eric Wayne
Ross, John Douglas
Ross, Katie D.
Ross, Kelcie Renee
Ross, Larry Eugene, II
Ross, Lauren

Ross, Sarah E
Ross, Sasha Elizabeth
Ross, Shereece Ynell
Ross, Tiffany N
Ross, Trina Lashelle
Ross, Whitney N
Rossum, Xavier Demond
Rothenberger, Alexander Sean
Rothenberger, Maxwell Evan
Rothermel, Logan Scott
Roton, Tammy Marie
Roton, Tera C
Rouchon, Alyssa M
Rougeau, Laurie Michole
Rougeou, Jonathan W
Rountree, Katie Louise
Rousseau, Amanda Laine
Rousseau, Sandra Michalle Waller
Roussel, Brooke Elizabeth
Roussel, Tyler Anderson
Roussell, Chaz A
Routon, Sarah Rebekah
Rowbatham, Tabatha Rachelle
Rowe, Ashley
Rowe, Edna Suzanne
Rowe, Kimberly A
Rowe, Les'Teryuan
Rowell, Melissa Marie
Rowles, Ricky Lee
Roxbury, Sara Elizabeth
Roy, Breshad Joseph
Roy, Brittany D
Roy, Catherine Ann Dias
Roy, Erin
Roy, Jared S.
Roy, Jill Ayo
Roy, Jonathan Thomas
Roy, Michael Dillon
Royal, Judy
Rozelle, Richard Allen
Rubar, Jacqueline Gale
Rubar, Michelle Glenda
Rubin, Millicent L
Rubin, Tyler James
Rucks, Belinda
Rudd, Madeleine
Ruddell, Hannah
Rudell, Dena Campisi
Rudy, Lauren Ashleigh
Rufo, Robin R.
Ruiz, Anthony joseph
Ruiz, Tania
Rule, Lisa Lynn
Rundell, David
Runnels, Shelby Faye
Runyan, Madeline K.
Runyan, Rebecca Lynn Wallace
Rush, Kayla Rene
Rush, Keith Wayne
Rush, Trey
Rushing, Alli Laren
Rushing, Jordan Ashanti
Rushing, Megan Elizabeth
Rusk, Gregory Jason
Rusk, Jordan MarQuey
Russell, Beau
Russell, Clayton Martin
Russell, Corie Denise
Russell, Eric A., II
Russell, Kendra Katrice
Russell, Kristin Elizabeth
Russell, Kristina G
Russell, Lacey Michelle
Russell, Lena
Russell, Pamela Jean
Russell, Shandi Sharnelle
Russell, William Scott
Russell, William Alexander
Russo, Bradley John
Russo, Nicolas G
Rust, Nathaniel J
Rutland, Walter C
Rutledge, Shaun E
Ruwe, Lana Michelle
Ryan, Chelsea Marie
Ryan, Elizabeth Nicole
Ryan, Jeremie Jacob
Ryan, Torrey Ann
Ryan, Victoria Corine
Ryder, Crystal A
Ryder, Hayley Nicole
Ryder, Kate Elizabeth
Ryder, Loren Noel
Ryder, Preston Blake
Ryerson, David N
Ryland, Jennifer Leigh
Ryland, Rowdy B
Saavedra Coles, Alonso
Sabala, Amanda Michelle
Saberre, Dawn
Sablay, Sarahjane Pautin

Sadka, Lauren Elizabeth
Saint Claire, Chloe Sharoan
Salard, Haley D
Salard, Tiffaniamber Gail
Salas, Graciela
Salazar, Medarda Isabel
Salmon, LaTweika Alexandria
Salter, Charles Waylon
Salter, Wade D
Sam, Amanda Denise
Sam, Esther Marie
Sam McNeal, Cetonya M
Sampey, Joshua Michael
Sampson, Candice
Sampson, Janna Elizabeth
Sampson, Kiara S.
Sampson Lewis, Joycelynn M.
Samuel, Harry Joe
Samuel, Terrica D'Ashley
Samuels, Corey
San Nicolas, Tiffany Laine
Sanburn, Lisa Ann Slayter
Sanchez, Angelica Maria
Sanchez, Danielle Nicole
Sanchez, David Randall
Sanchez, Jason Stuart
Sanchez, Jennifer Renee
Sanchez, Maxwell Antonio
Sanchez, Patti Sue
Sandefur, Holly
Sanders, Amanda Ann
Sanders, Amber M
Sanders, Ashley Ellen
Sanders, Brooklynn Paige
Sanders, Chandra Danielle
Sanders, Daniel Wayne
Sanders, Davis Dakota
Sanders, De'Andrea Fayon
Sanders, Deeanndra Lynn
Sanders, Devon Nichole
Sanders, Elias Daniel
Sanders, Jasmyne J.
Sanders, Jeanie M.
Sanders, Jeanne Mitchell
Sanders, JoVetta Marie
Sanders, Jovonna Antoinette
Sanders, Kathryn Diane
Sanders, Kayla Rene'
Sanders, LaTonya Teshay
Sanders, Linda Gail
Sanders, McKenna Bryanne
Sanders, Mindy D.
Sanders, Monica Darlene
Sanders, Nicole Marie
Sanders, Octavia S.
Sanders, Patrinia Cooke
Sanders, Vallori J. Gardner
Sandifer, Amanda Renee
Sandifer, Timothy Paul
Sandjo, Roland Yopa
Sandoval, Derek L.
Sandoval, Marcus K
Sanford, Kevin
Sanford, Peyton E
Sanford, Victoria Alysse
Sangid, Emily Renee
Santangelo, Andrea Claire
Santiago, Lauren N.
Santini, Eric Michael
Santoro, Christopher
Santos, Blair E
Santos, Charlotte Constance
Santos, Jeffrey L
Sapp, Janae
Saravia, Gifford Michael
Sardak, Bohdana
Sargent, Tammy Terrill
Sarpy, Christi Lynne
Sarpy, Shaunteria Darve'
Sartin, Trevor W
Sasser, Angela C.
Sasser, Brittany Nicole
Sasser, Eric B
Sasser, Micah L.
Sasser, Rachel B
Sasser, Sage
Satcher, Taneisha
Saucier, Corte Aston
Saucier, Shaina Renee'
Saucier, Whitney Leigh
Saul, Karen
Saunders, Nicola Jane
Saunier, Regina
Savage, Daviyah Leigh
Savage, Joshua Neil
Savage, Shirley R
Savant, Charlotte R
Savat, Kayla Suzanne
Savell, Amber Manasco
Savoie, Chanel Monique
Savoie, Megan Lea

[illegible] William Z
Savoi[illegible] Ashlee
Savoy, Christopher L
Savoy, Emily Ann
Sawyer, Kimberly L
Sawyer, William Bad[illegible]
Sawyer, Zenda Ka[illegible]
Scallan, Brandi Evan
Scandridge, Amber Nicole
Scanio, Joseph Jake
Scannavino, Amber Rose
Scarber, Esther Elizabeth
Scarlato, Deborah Hancock
Scaturro, Anthony Jr
Scelto, John Jude
Schaefer, Chelsea
Schaefer, Steven Michael
Schank, Cynthia L
Schauwecker, Skylar M
Schembera, Brian D
Scheuneman, Paula Sue Perry
Schexnyder, Laranda
Schiele, Tomica Latave
Schindehette, Aaron P
Schlag, Chris Allen
Schlag, John
Schleismann, Natalie Aline
Schlesinger, Jeanne Eloise
Schloer, Tiffany Diane
Schluter, Kasey Lynne
Schmidt, Candace Nicole
Schneider, Calley Ann Parker
Schnell, Danny Lee
Schornick, Stephanie Nicole
Schrader, Shane A
Schreckengost, Jon Russell
Schrier, Stacie Renee
Schufft, Tyler Alexis
Schuldt, Karen L
Schulte, Jessica Elaine
Schultz, Amanda Marie
Schulz, Bianca Isabell
Schulze, Nicholas Ian
Schuster, Jason
Schwenke, Cynthia M
Sciabarassi, Andrew Lee
Scimemi, Dina M
Scofield, Wesley Jordan
Scoggins, Dakota Allen
Scott, Aaron Montel
Scott, Angela Renee
Scott, Anne M.
Scott, Arteria Y
Scott, Asia A.
Scott, Bridget D.
Scott, Brittany Dawnnelle
Scott, Bryan D
Scott, Chelci Pare'
Scott, Cheneka
Scott, Ellen J.
Scott, Emmett Allison, Jr.
Scott, Eva Marie
Scott, Gwendolyn M
Scott, Jasmine P
Scott, Jennifer Lynn
Scott, Jerelle
Scott, Jessica N
Scott, Joseph Anthony
Scott, Kenneka Kiara
Scott, Matthew Tyrell
Scott, Morgan N
Scott, Patrica Davis
Scott, Sarah Ann
Scott, Satara R.
Scott, Sheryl Ann
Scott, Staci P.
Scott, Stephen Charles
Scott, Summer Leigh
Scott, Tavarsha Zenota
Scott, Tedra Watkins
Scouten, Karalee L
Scriba, Marie
Scroggins, Barbara Warner
Scroggins, Dah Mairi D
Scroggins, Kyle K.
Scroggs, Jamie Lynn
Scroggs, Nicole Marie
Scudder, Robert J.
Scull, Andrew Blake
Scully, Aaron Joesph
Seabourn, Monica Antwanette
Seal, Lindsay D
Seals, Lacey
Seaman, Brandon W
Seamon, Christa Michelle
Searcy, Jennifer Nicolle
Seaton, Bradford Miles
Seay, Nicole Marie
Sebren, Jacob A
Sedille, James Keith
Seeberger, Jill J.

Sehon, Sydney Blair
Seibles, Constance Paige
Seilhan, Alyssa Lee
Selby, Ambrosia Monique
Self, Ashlyn Marie
Self, Emilee Marie
Self, Jessica
Self, Kelly Lillian
Self, Linda Mae
Self, Lynn S.
Self, Stephanie E
Self, Steven
Sellers, Robert Lee
Sellers, Wa'Derrious O'Shea
Selvig, Monni Bond
Semanco, Erin E
Semien, Brittany Lakia Marie
Semien, Tommeka LaShan
Senegal, Kena Marie
Senegal, Lencia S
Senegal, Sarena Lynn
Sengphongphanh, Vanida
Sennett, Conner
Sennett, Deanna Ruth
Sennett, Jordan Oliver
Seo, Kazue
Sepulvado, Alanna C
Sepulvado, Andrea Jade
Sepulvado, Brianna M
Sepulvado, Brittany L
Sepulvado, Christian T
Sepulvado, Daulton Henry
Sepulvado, David Lewayne
Sepulvado, Edward D
Sepulvado, Jarred Dewayne
Sepulvado, Joshua Robert
Sepulvado, Kolton C
Sepulvado, Lori Letitia
Sepulvado, Matthew Logan
Sepulvado, Samantha Lynne
Sepulvado, Shelly Alyse
Sepulvado, Spencer Lee
Sepulvado, Valerie Charlene
Serrano, Alicia Maria
Serrano, Raquel
Session, Megan Louise
Session, Tereneshia
Sesvold, Krista Lynn
Sesvold, Marcus Shane
Sesvold, Therisa Lynn Mc-Cullough
Setliff, Courtney B
Setliff, Nicholas Danny
Settles, Erin Nicole
Severin, Hillary Renee
Severin, Nigel A.
Sevin, Sandy
Sewell, John Reynolds
Sewell, LaSheena Antionette
Sewell, Prentice D.
Sewell, Sara L
Sewell, Vontrecia M
Sexton, Nathan R
Sexton-Davis, Lauren
Seymour, Audra Lee
Seymour, Karen K. White
Shader, Laurel Ann Martin
Shah, Shelvi S.
Shanks, Audra Kate
Sharbono, Daniel C
Sharma, Puneet
Sharp, Amanda Catherine
Sharp, BreAnna Lea
Sharp, Jessica Lynn
Sharp, Patrick A.
Sharp, Richard L., II
Sharpe, Sherri M
Shaughnessy, John Earl
Shaver, Stormie R
Shaw, Allyssa Marie
Shaw, Andrea Renee
Shaw, Callie Ann
Shaw, Grace Eleanor
Shaw, Jacob Wayne
Shaw, Sherrie Ann
Shaw, Waldean Evelyn Kessel
Sheats, Michael Harold
Sheehan, Nathaniel Ross
Sheffield, Cathy E
Shelby, Ernest Ryan
Shelfo, Ashley L
Shelley, Brian C
Shelton, Alvin C.
Shelton, Ashley Angelle
Shelton, Brittany Renee
Shelton, Kimberly Marie
Shelton, Nicholas B
Shelton, Sarah Nicole
Shelton, Whitney Donise
Shepherd, Angela Marie
Shepherd, Catherline Hadrick
Shepherd, Elizabeth Rhodes
Shepherd, Shauntoria Iman
Shepherd, Terraniecya Necole
Shepherd, Whitney
Sheppard, Chyna L.
Sheppard, Gabriel R
Sheppard, Samantha Latisa
Sheridan, Wanda
Sherman, Juanita Maria
Sherman, Matthew Alan
Shidiskis, Lorinda Lynn
Shief, Kevin Jerome, Jr.
Shields, Christina Louise
Shier, Sara Renee
Shinall, Monica Rachele Romain
Shirey, Laura E
Shirley, Chad Jamison
Shirley, Karen B
Shirley, Lillian
Shoemake, Andria N
Shoemaker, Jessica Lauren
Short, Carolyn Sue Allen
Shortridge, Jacqueline S
Shotlow, Sharika Yvonne
Shoyebi, Temitope A
Shreve, Kyle Anthony
Shreve, Taylor Ryan
Shrum, Cheyenne L
Shults, Barbara Thomas
Shumate, Kristen Joy
Shumpert, Eric Tyrone
Sias, Dorothy Ann
Siau, Maria Morgan
Sibille, Natalie Catherine
Sibley, Devin Lynnette
Sibley, Elisha
Sibley, Jodi Danielle
Sibley, Samantha
Sickel, Ryan G.
Sides, James A
Sierra, Steven
Signaigo, Nocholas David
Signorelli, Wendy Ravey
Silas, Anita Louise
Silas, Deuwan Lashawn
Sills, Kimberly Jordan
Silva, Ingrid R
Silver, Emily
Simar, John Lawrence
Simien, Justine Monique
Simien, Nicole
Simmons, Alana Janine
Simmons, Amanda Lee
Simmons, Ashante' Rene'
Simmons, Ashley P
Simmons, Brenda S
Simmons, Brooke Darlene
Simmons, Camille V
Simmons, Cindy
Simmons, Crystal Gail
Simmons, Deirdre Kivett
Simmons, Derineshia Chantrell
Simmons, Frazier Cornet
Simmons, Kara Leanne
Simmons, Kyle Larkin
Simmons, Lamont I
Simmons, Laurie Ann
Simmons, Pamela Y. Beavers
Simmons, Shabray Lanice
Simmons, Sheronica
Simmons, Tamy L.
Simmons, Twila Boyd
Simmons, Valeece Linyae
Simmons Ducas, Tressa Suzanne
Simms, Ariane
Simon, Cherelle Ariana
Simon, Daylanna Doris
Simon, Deon L.
Simon, Donald Vincent, Jr.
Simon, Earl Rashad
Simon, Elizabeth Tyson
Simon, Erin L
Simon, Michelle Marie
Simoneaux, Lyla Claire
Simonelli, Katelyn Mae
Simons, Heather Annette
Simons, Maria Anne
Simons, Nicholas Tyler
Simonsen, Monica L.
Simpher, Melissa Jean
Simpson, Adrienne
Simpson, Breanna Kay
Simpson, Carla Re'Chaundra
Simpson, Cody Michael
Simpson, Herbert C.
Simpson, Molly Frances
Simpson, Stacey Evette
Simpson, Terri Ann
Simpson, Umika
Sims, Dareesha A
Sims, Jennifer Leigh
Sims, Kimberlyann Nicole
Sims, Que'Aundra
Sims, ShaDonna Rae'sheika
Sinclair, Joel Lightfoot
Sinclair, Logan Presley Seab
Singletary, Dustin R
Singletary, Elizabeth Michelle
Singleton, Julien Phillips
Singleton, Kenyatta S.
Singleton, Nita M.
Sirmons, Alyssa Sue
Sisco, Kayce Renee
Sisk, Kaitlyn Renee
Sisson, James R
Sistrunk, Bryan Cody
Sistrunk, Christopher G.
Sistrunk, Russell Allen
Sittig, Joseph Thomas
Sjoberg, Carly Marie
Skaggs, Mark Christopher
Skelton, Matthew John
Skidmore, Courtney Danielle
Skinner, Lisa A
Skipper, Cedrick M
Skipper, Kimelar S.
Sklar, Emee E.
Slate, Kierra LaShon
Slater, Evan Christopher
Slater, Jena
Slaton, Jimmie Boyd
Slaughter, Anita M.
Slaughter, Casala
Slaughter, Dawn A.
Slaughter, Katherine Jane
Slaughter, Kierra Monique
Slaughter, Senchal Antionette
Slayter, Derek J
Slayter, Tracy B.
Sloan, Max J
Sloan, Shawna R
Sloan, Sheterkia Shuntae
Sluss, Logan Conner-Jade
Small, Kelvin Trumaine
Small, Tyrell O.
Smead, Dave
Smetzer, Brian
Smiley, Edwin Ray
Smith, Aaron Andrew
Smith, Adrianna Nicole
Smith, Alexis Adele
Smith, Alexis Nicole
Smith, Allison R
Smith, Ally Marie
Smith, Amanda Claire
Smith, Amber Marie
Smith, Amber Marie
Smith, Ashlee Ann
Smith, Audra Nicole
Smith, Bethany Shalane
Smith, Betty J.
Smith, Billy
Smith, Bradley K
Smith, Brittany Ann
Smith, Brittney Elizabeth
Smith, Caleb Pierce
Smith, Caleb Scott
Smith, Candace ShaLane
Smith, Cara H
Smith, Carmen Jeannine
Smith, Carrie Faye
Smith, Carrie C.
Smith, Chandra
Smith, Charles Forrest
Smith, Chelsea E
Smith, Christine Lyn
Smith, Christopher B
Smith, Corey Anne
Smith, Courtney Lynn
Smith, Courtney Denice
Smith, Dalton Kip
Smith, Daniel B
Smith, Darrell W
Smith, David Douglas
Smith, Dawana D.
Smith, DeBrandeon Un'Torae
Smith, Debra Kay Bynog
Smith, Dedric
Smith, Demetra L.
Smith, Demetria Faye
Smith, Deondre C.
Smith, Diontrell Mario
Smith, Domonique Patrice
Smith, Donna May
Smith, Doretta Jean
Smith, Dustin Blake
Smith, Dymaria Elaine
Smith, Edward Thomas
Smith, Emily Renee
Smith, Emily Lauren
Smith, Emily L
Smith, Fredericca S.
Smith, Geoffrey Scott
Smith, Hannah
Smith, Heath Michael
Smith, Heather Cecilia
Smith, Heather Delaney
Smith, Herberta M.
Smith, Jack Stewart
Smith, Jacquelyn Christina
Smith, Jacquelyn Nicole
Smith, James Maxwell
Smith, James Brian
Smith, Jamie Lynn
Smith, Jean Nicole
Smith, Jedidiah Ross
Smith, Jennifer
Smith, Jessica Renee
Smith, Jessica Laine
Smith, Jessica Lynn
Smith, Jessica M.
Smith, Joel Rayburn
Smith, Jonathan E.
Smith, Jordan Elizabeth
Smith, Jordyn P
Smith, Joseph Murry
Smith, Kanelia
Smith, Kayla Michelle
Smith, Kenya Nicole
Smith, Kimberley W.
Smith, Kirby V
Smith, Krystle Chantray
Smith, LaTonya Renee
Smith, Lacie L
Smith, Lakin Nicole
Smith, Lakyn
Smith, Lauren Taylor
Smith, Lawanda Lashun
Smith, Leah Elizabeth
Smith, Leeanna Michelle
Smith, Londie Gooden
Smith, Lucy Anne
Smith, Marcus Anthony
Smith, Marcus James
Smith, Marques Quentin
Smith, Mary Pat Lynn
Smith, Mary Daniel
Smith, Matthew Daniel
Smith, Maya Brittney
Smith, Megan Michelle
Smith, Megan A.
Smith, Melissa Dianne
Smith, Melvie T.
Smith, Michele McCarver
Smith, Michelle S.
Smith, Micole Carol
Smith, Mosherri C.
Smith, Muriel Louise
Smith, Myrisha J.
Smith, Nicholaus Jartarviez
Smith, Nicole Staneart
Smith, Pamela D
Smith, Priscilla May
Smith, Quaaronee Meyoung
Smith, Rachel Ellen
Smith, Rahman Karief
Smith, Randa Jean
Smith, Rashad Raynard
Smith, Reginald Cornell
Smith, Reneisha Chianti
Smith, Samuel H, III
Smith, Sara Lynn
Smith, Sara Anne
Smith, Sarah Lynette
Smith, Saxon S
Smith, Scott A.
Smith, Sean Patrick
Smith, Sedelia Danielle
Smith, Shaletha Renee
Smith, Sharika Deonte
Smith, Shavonte S
Smith, Shelby Elizabeth
Smith, Stefanie Hill
Smith, Stephen Kole
Smith, Tammy L.
Smith, Tecousha S.
Smith, Tieshlia Shuree
Smith, Tiffany Garrett
Smith, Tina Denise
Smith, Tina Marie Waldon
Smith, Tonette L.
Smith, Turquoise
Smith, Tyler Ray
Smith, Victoria Jordan
Smith, Vivian
Smith, Wanda Gail
Smith, Wanda R
Smith, Wayne W
Smith, Yolanda Darshell
Smith, Yolanda Yvette
Smith, Zandra H.
Smoot, Malcolm Jamar
Smotherman, Shelby L
Smothers, DeVry Leviathan
Smothers, Jennipher Lyn
Smyth, Kolby Lee
Sneed, Sametria LaChelle
Snell, Michael G.
Snelling, Emily A
Snipes, Joanna R.
Snow, LaRonda Ebonette
Snyder, Adam James
Snyder, Elizabeth Anne
Soóto, Natasha Rose
Socia, Peter B.
Soileau, Cody Christopher
Soileau, Eleanor Lynn
Soileau, Jessica Marie
Soileau, Lia Darbonne
Soileau, Michael
Soileau, Tayla
Soileaux, Shani Hataway
Solano, Jimmy
Soldani, Daniel Jon
Soley, Joe Thomas, Jr.
Solice, Brandy Michelle
Solis, Sarah Ivon
Solitaire, Ashley Nicole
Solomon, Anissa Shields
Solomon, Khadidra Jene'
Solomon, Latrese
Sonnier, Desiree DeNay
Sonnier, Kristen Rhea
Sonnier, Marissa Faith
Sonnier, Nicole DesHotels
Sonnier, Wendy Marie
Sonnier, Zachary Nathaniel
Sons, Jessica Brooke
Sons, Kirsten Blake
Sorapuru, Brittney M.
Sorrell, Ryan
Sorrells, Sherard
Soule, Tanya Lester
Sowell, Ayanah Jael
Sowell, Esther
Sowell, Kortni Monique
Sowells, Krystle Michelle
Spahn, Melanie L.
Spaide, Windy K
Spain, Sarah E
Spann, James N
Sparish, Bradley L
Sparks, Sydney Anne
Speaks, William Stanley, Jr.
Spears, Amber L
Spears, Kelly Jean
Spears, Kenon Andre'
Spedale, Maximilian
Speed, Jennifer Marie Barton
Speicher, April Danielle
Speight, Misty D
Spells, Bryant J
Spence, Matthew Charles
Spence, Samuel Taylor
Spencer, Brittany R.
Spencer, Ebonee N.
Spencer, Gregory, Jr.
Spencer, Kasey C
Spencer, Olivia Charmaine
Spencer, Preston Andrew
Spencer, Vanessa Nichelle
Spielbauer, Jacob Francis
Spiers, Tori Delaney
Spiese, Christine Tregle
Spigener, Wesley Cole
Spikes, Hilary Leanne
Spikes, Michelle Wainwright
Spikes, Zondra E
Spillers, Kathryn Chloe
Spillers, Rachel King
Spillman, Misty Dalme
Spillman, Yancy R
Spoor, Destiny McKenzie
Spotsville, April
Spotsville, Shanique Danelle
Sprawls, Hannah Clothilde
Springer, Joseph Paul
Springer, Mark F.
Springfield, Natalie B
Sproles, Sarah E
Spruill, Kelsey Ann
Spruille, Maya D'andrea
Spuhler, Tosha Le Laura
Spurgeon, Carrie Dayton
Spurlock, Shontel LeShea
Squires, John Ethan
Squyres, Anastasia
Squyres, Emily Robin
Squyres, Susanna Christine
Squyres, Toni D.
Squyres, Zackary Clayton
St Romain, Penelope Ducote
St. Clair, Haley Marie
St. John, Jennifer Paige
St. Pierre, Jeanne Claire
St.Romain, Alex Paul
Stackel, Catherine Thorning
Stafford, Amanda Louise
Stafford, Courtney Nycole
Stafford, Donna Marie
Stafford, Joseph L.
Stafford, Shalena Kameashae
Staggs, Rachel Christine
Staggs, Ryan Hunter
Staggs, Suzanna P.
Stahl, Michael Speed
Stahl, Tyler James
Stallion, Kevin Ross
Stallion, Teressa Schreve
Stamey, Bryan Robert
Stamey, Stephen Arthur
Stamper, Hart L
Stampley, Patricia Richel
Standifer, Joseph Neil
Stanfield, Alan Duane
Stanfield, Caleb Benjamin
Stanfield, Cara Alayna
Stanfield, Christy Lannette
Stanfield, Faith Calee
Stanfield, Jennifer L. Elkins
Stanfield, Kimberly Rae
Stanford, Amy Claire
Stanford, Thomas Q
Stanford, Timothy S
Stanley, Amber Alanna
Stanley, Anita
Stanley, D'nea Lynn
Stanley, Danielle Nicole
Stanley, Deborah
Stanley, Jenna Brianne
Stanley, Megan Ashley
Stanley, Ronnie Lynn
Stanley, Samantha Morgan
Stanley, Taylor Nicole
Stansell, Kimberly Michelle
Stanton, Sheila A Smith
Staples, Evan Nathaniel
Stapleton, Courtney Cheyenne
Stark, Hannah B
Starkey, Brittany Caroline
Starks, Amie Leger
Starks, Jacob T
Starks, Ruth A
Starnes, Jason Scott
Starnes, Justin S
Starns, Kristen Marie
Starr, Davina Antrionette
Staton, Caitlin Brooke
Staton, Johnathan Edward
Steadman, Victoria Lynn
Stec, Shanel Allyce
Stedman, Michael Aaron
Steele, Constance Antria
Steele, Kenneth Andrew
Steele, Marissa Kaitlyn
Steelman, Krystin Brooke
Steen, Cynthia Renee'
Stefaniak, Jennifer Joyce
Steig, Julie Anne
Steig, Kathleen Steig
Steingold, Hana Ann
Steinke, Joshua David
Stelly, Charissa N
Stelly, Meagan Olivia
Stelly, Sarah Louise
Stennis, Alexis Briana
Stephens, Angela Joy
Stephens, Brandi
Stephens, Brittnee L.
Stephens, Carla Jan
Stephens, Chantelle M
Stephens, Cory David
Stephens, Donna R.
Stephens, Emily Paige
Stephens, Esther
Stephens, Gena Michele
Stephens, Gerald Wayne
Stephens, Kayli Rene
Stephens, Lauren Brooke
Stephens, Mounira Aimee
Stephenson, Kallie A
Stephenson, Michael Ryan
Stephenson, Michael Louis
Stepp, Chase Warren
Stepp, Joseph C
Sterling, Nycole Nadarria
Sterling, Sydney Rebekah
Sterns, Brianna R
Steven, LaTasha Woodworth
Stevens, Courtenay Alessandra
Stevens, Jennifer Kay
Stevens, Kara Gradi
Stevens, Kristy
Stevens, Nicholas Daniel
Stevens, Rosalee

Stevenson, Davanta Demarquez
Stevenson, John Douglas
Stevenson, Kaitlyn Renae
Stevenson, L'Kyra Rechelle
Stevenson, Lauren Fontaine
Stevenson, Porsha L.
Steward, Jimmy Lee
Steward, Niesha
Stewart, Amanda I.
Stewart, Ameir Kashif
Stewart, Andrea F.
Stewart, Asia C
Stewart, Berlyn Yvonne
Stewart, Brandon Luvell
Stewart, Britney S.
Stewart, Chesney
Stewart, Gary, Jr.
Stewart, Jani
Stewart, Jennifer
Stewart, Jessica Courson
Stewart, Karen Manning
Stewart, Kathy Inez
Stewart, LaToria Wright
Stewart, Natalie
Stewart, Raphael A
Stewart, Rashad A
Stewart, Samanntha Irene
Stewart, Sarah Ann
Stewart, Savanna Gayle
Stewart, Tiffany A.
Stiles, Katie N
Still, Christopher Donald
Still, Sheila Rashell
Still, Tasha Ann
Stillwell, Ryan John
Stinson, Lauren LaVonne
Stockdale, Robert Jeremiah
Stockton, Robert Seth
Stoesser, Joseph Wade
Stoesser, Peter J, IV
Stoker, Brandon M.
Stoker, Diana L. Stiefvater
Stokes, Alexandria Renee
Stokes, Arielle Marcius
Stokes, Ashley Claire
Stokes, Johannah Crystal
Stokes, Karon D.
Stokes, Marlana M.
Stone, Katie Taylor
Stone, Sara Vandine
Stormer, Latreshia Cierre
Storms, Anne M.
Storrs, Julia Marie
Storrs, Madison
Story, Jhada Alexandria
Story, Travis Wayne
Stoute, Terry P.
Stowers, Devin Taylor
Stracener, Brenda Joanna
Strahan, Emily Katherine
Strange, Caleb Hunter
Strange, Kymberly Marie
Straub, Joseph Adam
Strawn, Charles Daniel
Street, Amanda Marie
Street, Hannah
Street, Joshua Browning
Stressman, Stephen B.
Strickland, Cody Wyatt
Strickland, Colton Lawrence
Strickland, Elizabeth Lea
Strickland, Joshua Glynn
Strickland, Richard LeWayne
Strickland, Sydney R
Stridiron, Sierra R.
Stringer, Cristina Angela
Stringer, Deonga Sheri Gore
Stringer, Fonisha Michelle
Stringer, James Allen
Stringfellow, Victoria Loren
Stripling, Nicole C
Stroman-Stanley, Crystal
Strong, Adriene Mary
Strong, Cheryl Rene'
Strong, Tina M.
Strother, Cindy Maria
Strother, Julie Ann
Strother, Kati Virginia
Strother, Robert S
Stroud, Aaron Joel
Stroud, Cory Wayne
Stroud, Jennifer Miranda
Stroud, Nicole Rae
Stroud-Lachney, Jessica M
Stroughter, Shannon Eskameal
Stubblefield, Ashley Janell
Stubbs, Claire Breland
Stubbs, Derek
Stuckey, Evan Myles
Stuckey, Shannon Margaret
Stuhlman, Anneris V.
Stults, Catherine Jane
Stump, Stacey L.
Sturdivant, Mary Katherine
Sturm, Faith Christina
Stutson, Jonathon
Suarez, Hailey Nicole
Suchanek, Leanne Marie
Sudderth, Stephanie Lynn
Suedkamp, Bethany Breanne
Sugg, Thomas Lee
Suggs, Julie Ann
Sullivan, Adam M.
Sullivan, Anita M.
Sullivan, Carol
Sullivan, John Eric
Sullivan, Lauren E
Sullivan, Randall C
Sullivan, Samantha Jo
Sumhler, Ashley Nicole
Sumhler, Charmetta Tralae
Sumhler, Deidra Michelle
Summage, Noami Marcella
Summerour, Allison May
Summerville, Darren Demone
Sutton, Courtney N
Sutton, Heather Michelle
Sutton, Marshall Cannon
Sutton, William C
Swatford, Phyllis Marie
Swan, Denae' Ruth
Swan, Myshnae' Lee
Swann, Brandon Joseph
Swanner, Chasity Nicole
Swartz, Andi Jeannette
Swayze, Sherry Lee
Sweat, Tori D.
Sweeney, Shana DeLaine
Sweet, Emily Ellen
Sweetman, Ellen
Sweetser, Drury Ruth
Swick, Bradley
Swindle, Gretchen R
Swindle, Jacob Paul
Swinney, LaShaveia S.
Switzer, Donna Marie
Switzer, Stephanie Brooke
Swor, Brandy Kay
Sykes, Amanda L
Sykes, Jamacia Santrell
Sylvain, Amine Tiye
Sylve, Aaron Michael
Sylve, Ashley Necole
Sylvest, Allison Claire
Sylvest, Garrett Ellis
Sylvester, David Louis
Sylvester, Kathleen Marie
Sylvia, Justin R.
Sylvie, Christopher M
Symonette, Jehel Shammar
Tabb, Kevin Patrick
Tabor, Blake Anthony
Tabor, Krystyna Anne
Tackett, Lisa B.
Tackett, Mary LaNelle
Tademy, Ja'Lisa Denise
Taj, Elizabeth Brogan
Talamayan, Mary Joy Anne
Talbert, John Willard
Talbot, Karen Michelle
Talley, Crystal Gale
Talley, Jessica Nichole
Talley, John
Tallo, Ashleigh Nicole
Talmadge, Nicholas Grimm
Tam, Dustin Lee
Tanguilig, Clarice Decerae
Tanielu, Daniel Kosema
Tankersley, Kortney Lane
Tanksley, Hannah S.
Tanksley, Shada Michelle
Tannehill, Andrew Bryan
Tanner, Brent Spencer
Tanner, Erich John
Tanner, Katie Lynnette
Tanner, Keri Denise
Tanner, LaTonya Shannee'
Tanzini, Katelyn Rose
Taras, Alexander Michael
Taravella, Stephanie Rochelle
Tarkington, Roy, IV
Tarpley, Jennifer
Tarpley, Joseph Robert
Tarpley, Micha Sierra
Tarpley, Phillip B
Tarver, Luke Alexander
Tashy, Paris L.
Tassin, Paige E
Tate, Ada Marinda Sparkle
Tate, Fredrick L.
Tate, Jessica DeLane
Tate, Shaunteana Charyise
Tate, Virginia
Tauzin, Trent Paul
Taylor, Alyssa B.
Taylor, Brandy M.
Taylor, Brittany Brook
Taylor, Carleau
Taylor, Cassie Nicole
Taylor, Chelsea D
Taylor, Christina Monique
Taylor, Christopher Dwight
Taylor, Corey Jermal
Taylor, Courtney
Taylor, Dana Marie Dykes
Taylor, Danzell Demarsa
Taylor, Ethan A.
Taylor, Gregory, Jr.
Taylor, Heather Lynn
Taylor, Heather Goulart
Taylor, Jenna Lianne
Taylor, Jessica L.
Taylor, Karen Griffin
Taylor, Katherine Howell
Taylor, Kayla Marie
Taylor, Kendal J
Taylor, Kimberly Anne
Taylor, Kymberly Nicole
Taylor, La'Chanski K.
Taylor, LeAnna
Taylor, Leanne Rose
Taylor, Leshena D.
Taylor, Lindsay Carol
Taylor, Lynnette D
Taylor, Mia Michelle
Taylor, Misty Carol
Taylor, Niki
Taylor, Nykeyia
Taylor, Orie J
Taylor, Paula DeShawn
Taylor, Quatania L.
Taylor, Rebecca Michelle
Taylor, ShanToria Dashay
Taylor, Sheila L
Taylor, Shellie Jo
Taylor, Shenika Rena
Taylor, Sherry
Taylor, Steveie M.
Taylor, TJ
Taylor, Tamerin
Taylor, William Dale
Teague, Jacqueline
Teasley, Glenda P.
Teasley, Jamie Randall
Teasley, Tyra N.
Teddlie, Kadee Brooke
Tedesco, Laura S
Teer, Rachel Pauline
Telfor, Natalie A
Telin, Cameron V
Tellis, Bobbie Jean
Tellis, John E
Telsee, Larry D
Telsee, Quintessica B
Temple, Austin L.
Temple, Hayley Nicole
Temple, Kandis Bryan
Temple, Kellie J
Temple, Natalie Anne
Templet, Jason Albert, II
Templet, Tricia A.
Terra, Tiffany Green
Terral, April Amanda
Terrell, Blakelon Deion
Terrell, Domonique Nicole
Terrell, Jordan Tyler
Terrell, Tiara M
Terrell, Trinity J.
Teutsch, Luke J
Thames, Dalton
Tharp, Loretta Marie
Thaxton, Clarissa Ann
Thaxton, Eylda G.
Theaux, Gretchen
Thebault, Jessica Elizabeth
Theriot, Genevieve Kaitlyn
Theriot, Jade Elizabeth
Theriot, Shannen
Theriot, Stacy Lynne
Theriot, Tommy J
Thessen, Ambrosia
Theus, Annessa Monquie
Theus, Jessica E
Theus, Ursula Gisele
Thevis, Kade W.
Thibodeaux, Alex Lamar
Thibodeaux, Brittany P.
Thibodeaux, Jeanne Christine V
Thibodeaux, Margie Ann
Thibodeaux, Penny
Thibodeaux, Tuesdi Lynn
Thiels, Daniel Martin
Thiels, Meagan
Thierry, Meagan B.
Thigpen, Timothy John, Jr
Thomas, Amanda Bruce
Thomas, Amy Beth
Thomas, Anastacia Marie
Thomas, Andrew Michael
Thomas, Becky R.
Thomas, Bernadette W
Thomas, Biju
Thomas, Bobbie Adams
Thomas, Brandon
Thomas, Brian Keith
Thomas, Charise Rene
Thomas, Charlotte
Thomas, Charnita F
Thomas, Chassity Monae
Thomas, Cindy Cutchall
Thomas, DeaShandrea D.
Thomas, Desiree H
Thomas, Erica R
Thomas, Freddie Lee
Thomas, Frederick Raynell
Thomas, Frederick Douglas
Thomas, Frederick Trey
Thomas, Gremishia S
Thomas, Hannah V.
Thomas, James Matthew
Thomas, Jarmarcus
Thomas, Jason P
Thomas, Jeremy A
Thomas, Katelyn Adele
Thomas, Keyera Domonique
Thomas, Lamarious D
Thomas, Latoria Renae
Thomas, Lionel
Thomas, Mary L. Brooks
Thomas, Mary O.
Thomas, Michael G
Thomas, Oliver
Thomas, Patrick J.
Thomas, Paulette Chanta
Thomas, Peggy W
Thomas, Robert Clayton, Jr.
Thomas, Sarah Grace
Thomas, Shaletra Shana
Thomas, Shawanna Renee
Thomas, Sierra M
Thomas, Talitha Ja'net
Thomas, Tamika Anita
Thomas, Tanisha Nicole
Thomas, Tiffany Lashay
Thomas, Tommy E
Thomas, Tre'Mesha LaShae
Thomas, Veronica Cheree
Thomas, Yasmine Shanae
Thomas-Payne, Idell
Thomasee, Sherrie L.
Thomason, Deanna Wray
Thompson, Alicia
Thompson, Andrew G
Thompson, Anthony
Thompson, Brandon
Thompson, Brennen Lee
Thompson, Catherine M.
Thompson, Christina Marie
Thompson, Christopher Clyde
Thompson, Chrystell Deanne
Thompson, Dana Victoria
Thompson, Dennis Kirk
Thompson, Dominique Renee'
Thompson, Dustin Lane
Thompson, George Charles
Thompson, Gina Marie
Thompson, Jennifer
Thompson, Kelsey Grace
Thompson, Kimberly
Thompson, Kimberly Ann
Thompson, Lakin Nicole
Thompson, Leigh Ann
Thompson, Lesley LeAnne
Thompson, Mark Anthony
Thompson, Mary B.
Thompson, Megan DeAnn
Thompson, Melissa Catherine
Thompson, Melissa Michelle
Thompson, Michael Casey
Thompson, Michael Chadwick
Thompson, Paula A.
Thompson, Renaldo DeShon
Thompson, Stephen Brent
Thompson, Timothy Charles
Thompson, Tyler Garrett
Thompson, Usa N.
Thornhill, Brittani Layne
Thornton, Jennifer Rebecca
Thornton, Jessica C
Thornton, Ryan James
Thornton, Sydneye Pauline
Thrash, Monte William
Threat, Devin Lee
Threlkeld, Khaliq A.
Thurman, Kyle M
Thurston, Cheryl G
Tibbett, Morgan Leigh
Tibbs, Lola D
Tierney, Tyrel
Tiffee, Reagan Alexandra
Tiller, Debra Patterson
Tillery, Jerrica
Tillery, Lori L.
Tilley, Heather I
Tilley, Kelsey
Tillman, Ashley Roxanne
Tillman, Cameron Lamar
Timberlake, Melissa Ann
Timms, Abigail Marie
Timms, Ariel Lorraine Elizabeth
Timms, Jane P.
Tims, Candia C.
Tindall, Trey Nolan
Tindell, Jodi L.
Tingle, Britney Nicole
Tingle, Jennifer Marie
Tippett, Meredith Nichole
Tippit, Antonio Marqueze
Tirado, Olga M.
Tishy, Kanisha Sherrell
Tisino, Lisa Rochelle
Tison, Allison Nicole
Todd, Ashleigh Jordan
Todd, Ian James
Todd, Joshua Edward
Todd, Pamela Ann
Todd, Shalonda Yvette
Todd, Stephen L
Todd, Tyler
Tolbert, Kenshel Tandrea
Toliver, Tiffany Nicole
Tolliver, Ashley N
Tolliver, Kawana Shana
Tolson, Madeline Claire
Tomlin, Amanda Leigh
Toney, Amanda Danielle
Toney, Christina N.
Toney, Wanda A.
Toomer, Reginald J.
Toomer, Willie J
Toralba, Samantha Elissa
Torregano, Jasmine D.
Torres, Ellen L.
Torres, Mario Alejandro
Torricelli, Amanda Renée
Totman, Victoria Khang
Touchet, Donna M
Toups, Ashley Dawn
Tousant, Pontrese
Toussaint, Annissa T.
Toussaint, Kenneth Ray
Toussaint, Marcus Dewayne
Toussaint, Nikki LaTonya
Toussant, Casey Denzel
Townley, Nita Kathleen Reed
Townsend, Brandon P.
Townsend, Colleen Aleta
Townsend, Marissa
Townson, Courtney D'lea
Trabeaux, Calli C.
Tracy, Ashlee Katrina
Tracy, Jessica L
Tracy, Kristy R
Tracy, Shanna Craig
Trahan, Alex Jude
Trahan, Dylan Blade
Trahan, Kacey Elyse
Trahan, Mitchell J
Traigle, Joshua Joseph
Tran, John V.
Tran, Kaleen Elizabeth
Tran, Lisa Kim
Travis, Ryan Evan
Traweek, Jennifer Gallant
Traylor, Fredrick Dwayne
Traylor, Tiffany M
Treaster, Courtney
Trent, Ricky Neil
Treptow, Payton Alyse
Trevino, Megan Kimherly
Triboski, David Ryan
Triche, Crystal Marie
Trichel, Jamie E
Triefenbach, Cynthia Ann Breaux
Trieu, Nhu
Triggs, Kettevon Suezet
Triggs, Kristen Shea
Trimble, Melissa Kaye
Triplet Fife, Hope E
Triplett, Tashana N
Triplett, Tolbert, IV
Tripp, James Robin, Jr.
Trisler, Alisha Evans
Troquille, Cynthia Rosemary
Trosper, Glen R
Trotie, Jenna B
Trouille, Katie Elizabeth
Troutman, Tiffany Danielle
Trowel, Joyce Marie
Truitt, Rachel
Trull, Jody Lee
Truman, Melissa Dawn
Truong, Ngoc D
Trussell, Samantha Rae
Trussell, Warren Hulane
Tubbs, Marshall Blake
Tucker, Cora L.
Tucker, Diane M
Tucker, Kelli Marie
Tucker, Lauren
Tucker, Michelle Alexis
Tucker Meshell, Gwendolyn
Tudor, Virginia Ann
Tullis, Lauren Elizabeth
Tullos, Ashley Virginia
Tullos, Jason Blake
Tullos, Macy Jean
Tuma, Brittany Hines
Tuminello, Jennifer LeAnne
Tummons, Robert
Tummons, Stephanie R
Tupper, Melissa June
Turlington, Analeah
Turnage, Janice Marie
Turnhow, Tina Dianne
Turner, Alexis Nicol
Turner, Allison Landry
Turner, Arielle Lanell
Turner, Austin Lee
Turner, Caitlin D'Laney
Turner, Cassaundra Regina
Turner, Christopher Ervin
Turner, Ella Louise
Turner, Erica Lanell
Turner, Gerald D'Wayne, II
Turner, Gwenetta Faye
Turner, J Allen
Turner, Kari Lyn
Turner, Lerenzo Keontae
Turner, Linetra D.
Turner, Maggie Claire
Turner, Netoyer Diane
Turner, Reginald Deon
Turner, Shameka Tre'nae
Turner, TaQuana Monique
Turner, Tamara
Turner, Whittney Kendra
Turner, Yolanda
Turpin, Jessica Laura
Tuttle, Emily R
Tweh, Alice
Twiner, Amy E.
Twiner, Hillary Ann
Tyler, Eugene Marcus David
Tyler, Kimbria
Tyler, Ne'keia N
Tyler, Randy D.
Tyler III, Calvin Leonard
Tynes, Maritza Crystal
Tyra, Brittney Annette
Tyrna, Dana Celeste
Tyrna, Todd Nathan
Tyson, Joseph Blake
Tyson, Tiffani Lechele
Ulak, David J
Ulmer, Nicholas Kristoff
Umayra, Hadi Nayyef
Underwood, Jessica Marie
Underwood, Robert, III
Untied, David A.
Upadhyay, Kripa
Upchurch, Jasmine Nicole
Updike, James Elliott
Upshaw, Hayley N.
Upton, Sean A
Ursin, Daichel Mytea
Ursin, Shamica Latrice
Usie, Joshua Kenneth
Usner, Evan Nicholas
Usrey, Jonathan Ray
Usrey, Kristan Noelle
Utsey, Taylor Simone
Vagrin, Taylor Marie
Vailes, Claudia Karina
Valdez Ureta, Aida
Valencia, Doris Ann
Valentine, Penny
Vallee, Beauregard James
Vallee, Conan Elaine
Vallot, Michelle Meziere
Van, Jimmy
Van Deusen, Kathleen
Van Horn, Jennifer
VanHoof, Katlyn E. Satcher
Vanantwerpen, Amy M
Vanderhorght, Florence Valerie

Vanderlick, Cecilia E
Vandersypen, Dustin G
Vandiver, Corey A
Vann, Valarie
Vansickle, Madalynn
Varice, Sheterica Tenay
Varnadore, Jeanell Elizabeth
Vartenian, Aram Nobar
Vascocu, Scarlett L.
Vasiliou, Athena Reannon
Vasquez, Janitza M
Vasseur, Meagen E
Vaughan, Joseph Michael
Vaughn, A. Kathryn
Vaughn, Christopher Wayne
Vaughn, Ebony Shayta
Vaughn, Jaclyn Tenille
Vaughn, Marquetta Noel
Vaughn, Tshaka S
Vaurigaud, Michael H. P., Jr.
Vavra, Justin Scott
Vaz, Suezella Rana
Vazquez, Luis Antonio
Veal, Chardia Sherell
Veal, Markeyla
Veal Barbarin, Trischell LaRice
Vegaroman, Giovanni
Veillon, Tara
Vellananirappil-John, Johnson
Venable, Christopher B.
Vercher, Aaron N
Vercher, Joseph C.
Vercher, Laren Paige
Verdin, Coty C.
Verdin, Logan Hawke
Verdun, Haley Daniell
Vereen, Beatrice Marie
Verret, Heather Dejesus
Verret, Lisa Dai
Verrett, Charlie Ashley
Veuleman, Bridget Lovelady
Veuleman, Daniel Joseph
Veuleman, Payton Arron
Veuleman, Sarah
Veuleman, Valerie Page
Viator, Jessica Rose
Vick, Cara L.
Vickers, Ashlee Renee
Vickers, Roger Wayne
Vickers, Tifany Hailey
Vicknair, Jessica Denise
Victorian, Malik Akil-kimani
Victorian, Marshae Danna
Videau, Brian Keith, Jr.
Vidrine, Austin
Vidrine, Beth
Vidrine, Bret J.
Vidrine, John
Vidrine, John Alex
Vidrine, Kendria Renee
Vidrine, Lindsie Ann
Vidrine, Mason
Vidrine, Matthew Webb
Vidrine, Misty E.
Vienne, Elizabeth Cleo
Vienne, Lezette Guidry
Vierra, Lindsey K
Vige, Lindsey Rae
Villali, Tonia Davis
Villasana, Anthony Ruben
Villegas-Santiago, Gladys Areli
Vincent, Brandi Elise
Vincent, Erica R
Vincent, Isiah A.
Vincent, Jared Scott
Vincent, Tricia
Vincent, Tyler McKinley
Vines, Brittaney Celeste
Vines, Doyle Dewayne
Vines, Jennifer Jeanene
Vines, Kenneth Blake
Vines, Lauren E.
Vines, Lauren Ashley
Vines, Matthew H.
Vines, Rachel Danielle
Vines, Rebecca L.
Vines, Victor Harold
Vining, Aaron Joseph
Vinson, Brittany Lake
Vinson, Jennifer Wilds
Vinson, Tangela Hall
Vinson, Veronica K
Viola, Kristin M
Virce, Kayla Rena'
Virgoe, Brittany A
Vishram, Sohail Sadruddin
Viste, Justin Michael
Vizena, Jessica Lynn
Voinche, Beau M
Voinche, Chris Gaillord, Jr.
Voinche, Samantha Kate
Voisin, Alex J.
Vonsenden, Kristi Lois
Voorhie, Jeffery Chase
Voss, John-Henry Richard
Waagner, Cody John
Waagner, Colt Mitchell
Waddle, Marci
Waddle, Wesley A
Waddles, Kimherly M
Wade, Leeshey Pauline
Wade, Tamera Nckaye
Wade, Tonya
Wadsworth, Cindy Denise
Wadsworth, Robert Joseph
Wafer, Colby Titus
Wafer, Thomas Gabriel
Wages, Theresa M. Sammons
Wagley, Chase Benteen
Wagner, Jeremy W
Wagner, Kaylee Lorraine
Wagner, Ronald Deason
Wagnon, John R
Wagoner, Catherine Leanne
Wagoner, Yevette
Waguespack, Lauren M
Waguespack, Lauren T.
Waguespack, Samantha Justine
Wahl, Jordon J
Wainright, Dawson Allen, IV
Waldon, Ashton Marie
Waldon, Yarkeshala D'Antoinette
Waldrop, Michelle B. Rabalais
Waldrup, Landyn James
Walen, Daniel Raymond
Walker, Alicia K.
Walker, Amanda Danielle
Walker, Brittnee Nicole
Walker, Carla Elizabeth
Walker, Chelsea Lashun
Walker, Cheryl Denise
Walker, Christian Prestion
Walker, Daniel Cole
Walker, Denise Michelle
Walker, Donna Dianne
Walker, Heidi Danielle
Walker, Jessica Layne
Walker, Jimmie
Walker, Justin Kyle
Walker, Kathleen Dawn Willis
Walker, Kenneth Lawson
Walker, Kiley Laine
Walker, Kourtnei M.
Walker, Kristen Elizabeth
Walker, Lashyia S
Walker, Lauren Ann
Walker, Mark Raymond
Walker, Matthew Lyle
Walker, Pamela Nalley
Walker, Sasha Brittany
Walker, Tameka T
Walker, Toney Orlando, Jr.
Walker, Willie M.
Walker-Gibson, Cynthia Renee
Wall, Katherine Grace
Wallace, Brooke Shannon
Wallace, Daisy Nicole
Wallace, Jake Daniel
Wallace, Journee Kae
Wallace, Logan Danielle
Wallace, Mathew Allen
Wallace, Samuel Eugene
Wallace, Sara Guillory
Wallace, Todd Allen
Waller, Joe Edward
Waller, Rebbie Marie
Walleser, Joan Catherine
Walleser, Karli Paige
Walleser, Zachary S
Wallett, Katlyn B
Walley, Terri Lynnette Turner
Wallis, Zelkeisha R
Walls, Ashanti Nicole
Walsworth, Paula Laine Hunter
Walter, Emily Lynn
Walter, Michael W.
Walters, Byron Steve, III
Walters, ChelCee
Walters, Christy Sharell
Walters, Cydney Elyse
Walters, Leslie Roark
Walthall, Emily Megan
Waltner, George Christy, II
Walton, Kristen Welch
Ward, Amanda Elizabeth
Ward, Arial Joycelyn
Ward, Dale Lee, Jr.
Ward, Hannah Lee
Ward, Jessica N.
Ward, Lakyn Ashlee
Ward, Lynnshya M.
Ward, Makeba Alic
Ward, Mitchell Henry
Ward, Monica
Ward, Stasha L.
Ward, Tiffany Nicole
Wardell, Claire Chester
Ware, Christopher David
Ware, Jeffrey S.
Ware, Ryan Scott
Waring, Kelly Marie
Warlick, Charity Lou
Warmsley, Tenesha T.
Warner, Andrew James
Warner, Atari
Warner, Charles Walter, III
Warner, Hailey Elizabeth
Warner, Justin C
Warner, Shuntel
Warren, Aaron-Michael
Warren, Amanda Lea
Warren, Andrea Lynn
Warren, Andrea D
Warren, Casey E.
Warren, Evan Randall
Warren, Garrett C
Warren, Jason P
Warren, Johnathon Edward
Warren, Kelley L.
Warren, Kelly D. Higginbotham
Warren, Lindsey Desadier
Warren, Sharon
Warren, Travis Broox
Warsley, Samuel Edward
Warsley-Williams, Danielle
Washington, Alex James, III
Washington, Amy Elizabeth
Washington, Ariel Colette
Washington, Cassandra De'Anna
Washington, Cedric Dwayne
Washington, Charles H. D.
Washington, Dominique D
Washington, Jareyna F.
Washington, Jennika Cherrea
Washington, Jenny N.
Washington, Joshua C.
Washington, Kenneth Lloyd
Washington, Lakeshia Monique
Washington, Lanee' Dionne
Washington, Laterina Latrunda
Washington, Randi Sade'
Washington, Rhoda Gaston
Washington, Roosevelt, III
Washington, Rosemary
Washington, Sabrina De'sha
Washington, Sharon
Washington, Talisha M
Washington, Tyler Deion
Washington, Wanda Marie
Waskom, Lacy Morgan
Watkins, Claire Michelle
Watkins, Dwayne A
Watkins, Stephanie Marie
Watley, Alicia Collette
Watley, Hannah Collette
Watson, Adam
Watson, Angela Celeste
Watson, Garrett Wayne
Watson, Jimmie
Watson, John Tyquan
Watson, Julia Beatrice
Watson, Katherine N.
Watson, Marshall Charles, Jr.
Watson, Micheal Dean, Jr.
Watson, Molly Wise
Watson, Racquel
Watson, Shannon Nicole
Watson, Toyua R.
Watson, William Ryan
Watts, Abigail Elaine
Waun, Amanda Marie
Weams, Jason N
Weatherford, Danielle Renee'
Weatherford, Kally Ann
Weatherford, Kari Breann
Weatherford, Shelbie
Weatherford, Terry Lynn
Weatherford, William Earl
Weathers, Brittany Nicole
Weaver, Casey Culpepper
Weaver, Domonique Mikala
Weaver, Jaquaveous DaVaughn
Weaver, Kerri Ann
Weaver, Kerri Alyn
Webb, Alayna Michelle
Webb, Angela Dean
Webb, Eugene Alexander
Webb, Garrett R.
Webb, Nakita Shavonne
Webb, Samantha Lynn
Webb, Susan Michelle
Webb, Tene' Marie Quinones
Weber, Treylon Royale
Webster, Ashley M
Webster, Lauren Denise
Webster, Maria A
Webster, Tameka Rachel
Webster, Taylor Renee
Weekley, Peyton Marissa
Weeks, Jessica Elizabeth Marie
Weeks, Rhonda S.
Weeks, Shannon Michael
Wehrmeyer, Brian Keith
Weideman, Glen
Weileder, Michael A.
Weindel, Tina Alice Marie
Weismann, Aaron M.
Weiss, David Simson
Weittenhiller, Jennifer G
Welborn, Dana L.
Welch, Brittney R.
Welch, Carol J. Little
Welch, Emily Leanne
Welch, Kevin
Welch, Leslie Peyton
Welch, Miranda Michelle
Welch, Morgan Brianne
Welch, Samantha Nicole
Weldon, Ashlie Nicole
Weldon, Donald Lee
Weldon, Louis L
Well, Ryan Keith
Wells, Amy
Wells, Brenda
Wells, Heather Nicole
Wells, Jacqueline
Wells, Jason Gregory
Wells, Jennifer Laine
Wells, Jessica N.
Wells, John Michael
Wells, Lensey
Wells, Maranda Evette
Wells, Marilyn Blakely
Wells, October Nicole
Wells, Renee
Wells, Ruben Michelle
Wells, Temperist Simoine
Wendel, Lissa
Wendell, Bobbie Jo
Wesley, Donovan Lamar
Wesley, Korisma Sharnell
Wesse, David Joseph
Wesse, Deborah
West, Damon Laron
West, Darby A
West, Heather S.
West, Jalan D
West, Keiaira Shuntelle
West, Kyle M
West, Lauren Denee
West, Melissa A
West, Naomi Faye
West, Nicholas Alexander
West, Patience Dane
West, Roxana
West, Scarlet
West, Shelbee Lynn
West, Stephanie Jade
West, Vanessa Ann
Westbrook, Mary C.
Westbrook, Ryan T.
Wester, Selena Jasmyn
Westergard, Destiny N
Westfall, Laura Louise
Westmoreland, John David
Weston, Rebecca Nelle
Weston, William Michael
Westt, Whitley HilShawn
Wetmore, Steven Man
Wetta, Megan
Whatley, Austin L
Whatley, Marsha Gale
Whatley, Trevor Blake
Wheat, Joshua Taylor
Wheatley, Jamol Tairelle
Wheatley, Michael Sean
Wheaton, Desiree Lucille
Wheeler, Casey Layne
Wheeler, Jasmine D
Wheeler, Nyketa Y. Lee
Wheelis, Alley Claire
Whelton, Shannon Lynn
Whetstone, Meagan Whitney
Whidden, Ashtyn Callie
Whiddin, Annslea Taylor
Whiddon, Dessia Corrine
Whiddon, Susan
Whistine, Timothy C.
Whitaker, Adrion Ronnie, Jr
Whitaker, Alishia Antronete
Whitaker, Brianne ReJean
Whitaker, Cody Dean
Whitaker, Crystalyn Michelle
Whitaker, Jeremy Christopher
Whitaker, Matthew Dane
Whitaker, Taylor
Whitcher, Mary Eden
White, Brandon Phillip
White, Brandon Alexander
White, Brannon Miles
White, Brooke Hubbard
White, Cady Danielle
White, Chase C.
White, Cheryl D.
White, Christina R.
White, Da'Lisa
White, David Clint
White, Dillon Scott
White, Jamaal NaJee
White, Jeffrey O'Neal
White, Jordan Garrett
White, Justin
White, Karen L.
White, Kirstie A.
White, Krystal Shanay
White, Kurstene Danielle
White, Magalindia
White, Michael
White, Nina Lynette
White, Oscar W
White, Shamell
White, Sounia
White, Stephanie Lashay
White, Steven R.
White, Tanisha
White, Thomas Cory
White, Tomorrow S.
White, Tyronica B.
White, Willis Deshawn
Whitehead, Clinton C.
Whitehead, Colleen Suzanne
Whitehead, Johnny Elmer, III
Whitehead, Laura Beth
Whitehead, Tara
Whitehead, Taylor Lavon
Whitehead, Tiffany Lenee
Whitehurst, Jennifer M.
Whitehurst, Velverly C.
Whiteside, Melissa Jean
Whiting, Heather Lynn
Whitley, Alyssa Jordan
Whitlock, Breanna Lyn
Whitlock, Megan Caitlyn
Whitlock, Tashia Rachele
Whitmer, Wendy L. Jergins
Whitmore, Rusty James
Whitstine, Amanda Eve
Whitstine, Jonathan Tanner
Whitten, Amanda
Whitten, Debbie Anne
Whitten, Derrell Keith
Whittington, Brittany Ellerbe
Whittington, Emily B.
Whittington, George Paul
Whittington, Kristin Paige
Whittington, Sarah
Whittle, Britaney Nichole
Whittle, Michael Emil
Whorton, Whitney Dawn
Wickman, Andrew Bradford
Wiesen, Danielle
Wiggins, Amber Danielle
Wiggins, Chelsea Kay
Wiggins, Joedy W
Wiggins, Mallory
Wiggins, Stephanie Moran
Wilber, Brittany Nicole
Wilber, Tammy Young
Wilberg, Amanda Ann
Wilburn, John Jeremy
Wilburn, Willis Glen
Wilcher, Magen Guinell
Wilcott, Brittany Chanel
Wilcox, Beth A.
Wilder, Rachal Michelle
Wilder, Robin Elena
Wiley, Chelcie C
Wiley, Cheryl Lynn
Wiley, Clara E. White
Wiley, Gregory L
Wiley, Jason Glenn
Wiley, Jeremy Matthew
Wiley, Justin Lane
Wiley, Morgan Jane
Wilhelmi, Kaila
Wilhite, Lisa R.
Wilhite, Scott A
Wilkerson, Christina A.
Wilkerson, Hubert A
Wilkerson, JaMarcus A
Wilkerson, Marie Nancy
Wilkerson, Tammy Sabrina
Wilkey, Samantha Christine
Wilkinson, Chantz Gene
Wilkinson, Mary Leggett
Wilkinson, Wendy Johns
Willard, Kimberly Ann
Willery, Clara Marie
Willey, Katlin Gail
Willhoite, Deanna Lorraine
Williams, Alexandra L.
Williams, Alicia A.
Williams, Amber S
Williams, Amber Hughes
Williams, Amy Alisha
Williams, Amy C
Williams, Angela Odom
Williams, Anita Lashai
Williams, Arin A
Williams, Ashley Dejurnay
Williams, Ashley F
Williams, Bobbie Ann
Williams, Bonnie Marie
Williams, Bradley Eli
Williams, Brittany Nicole
Williams, Brittany Renee
Williams, Brittany L.
Williams, Brittney Shynece
Williams, Bryan Deon
Williams, Byron Keith
Williams, Caitlin J.
Williams, Carla Chantel
Williams, Cheyenne Remedies
Williams, Christopher Dreau
Williams, Chrystal
Williams, Ciarra A
Williams, Courtney
Williams, Courtney Michele
Williams, Courtney Kendra
Williams, Dalyce Elizabeth
Williams, Danea Elise
Williams, Dariane Noelle
Williams, Dawn Fitzgerald
Williams, Deangela P
Williams, Debra Denise
Williams, Deidra Denae
Williams, Dezrick Tirrel
Williams, Donald Lynn
Williams, Elizabeth Noel
Williams, Emmanuel J
Williams, Erin Roy
Williams, Ernest Llouwellyn
Williams, Ethan Lane
Williams, Ethel Lee
Williams, Freeman
Williams, Hannah
Williams, Heather Nicole
Williams, Holly N.
Williams, Ja'Mecya Dedranel
Williams, JaDerian Breshan
Williams, Jamarcus Dante
Williams, Jamie Monique
Williams, Jamie D
Williams, Jamie Ann Babineaux
Williams, Janiesia S
Williams, Jared Wade
Williams, Jarrett Kyle
Williams, Jasmin J.
Williams, Jazymn N.
Williams, Jeanene Jackson
Williams, Jenifer Ann
Williams, Jennifer Sue
Williams, Jessica R.
Williams, Johanna
Williams, John Caleb
Williams, Josefina I.
Williams, Joseph Daniel
Williams, KaDarius DeMarshay
Williams, Kaily Jene'
Williams, Kamesha
Williams, Kassie Lyn
Williams, Keandra Alanee
Williams, Keianna C
Williams, Kelsey D.
Williams, Kenneth Arnold
Williams, Kenyotta Patrice
Williams, Keyamber M.
Williams, Kimberline Evette
Williams, Kimberly D.
Williams, Konswella Shevette
Williams, Kourtney Renee
Williams, Kourtney Valjun
Williams, Kristin
Williams, Kristin Lanai
Williams, Kylee Aleece
Williams, LaKetra Lynette
Williams, LaMoyne DeWitt
Williams, LaQueisha Naquae
Williams, Lacy Lynn
Williams, Lakeitha Monique
Williams, Lakendra S.
Williams, Lamario
Williams, Lanae Deshawn
Williams, Latara R
Williams, Laura E.
Williams, Leah G.

Williams, Lee
Williams, Leslie G.
Williams, Leslie Marie
Williams, Lindsey Marilyn
Williams, Lindsey Paige
Williams, Lisa Ann
Williams, Lisa Suzanne
Williams, Luke Joseph
Williams, Mallory
Williams, Malvanese B.
Williams, MarShette Pitress
Williams, Marlon Jamin
Williams, Mary Ruth
Williams, Matthew R
Williams, Meja Zaykeeah
Williams, Michael B
Williams, Michelle Y.
Williams, Misha DaYanne
Williams, Monica Lavern
Williams, Myah LeAnn
Williams, Mycah Lee
Williams, Natasha Nicole
Williams, Nichola Johnlouis
Williams, Pearlean
Williams, Precious T
Williams, Precious L.
Williams, Reginald Q.
Williams, Reginald Jamar
Williams, Rochelle Lashun
Williams, Roderickus Kantrell
Williams, Rodney Ray
Williams, Ronnie James
Williams, ShaRhonda DeAngela
Williams, Shamhricka La'Von
Williams, Shanika Lechelle
Williams, Shannon E
Williams, Sharita T.
Williams, Sharon R
Williams, Shyllorie M
Williams, Sirdaria
Williams, Sophia Diane
Williams, Stephanie Cavey
Williams, Stephanie Richelle
Williams, TaShika
Williams, Tacortia Tyara
Williams, Talisia R
Williams, Tamara
Williams, Tamika Maude
Williams, Tamiko A.
Williams, Tangela Dionne
Williams, Taylor Andrew
Williams, Terrell R.
Williams, Theresa
Williams, Tiandra Yvette
Williams, Tierra Lashay
Williams, Tiffany Michelle
Williams, Tiffany Teal
Williams, Tiffany Oyelowo
Williams, Tiffany Nicole
Williams, Tomika
Williams, Trekesha S
Williams, Tryon-Stephen
Williams, Tyler D.
Williams, Vadeisha Rechelle
Williams, Veronica Lakay
Williams, Victoria
Williams, Wade Garrett
Williams, Whitney A
Williams, Yentl Monique
Williams-Fogg, Allison Elaine
Williamson, Augustus C., Jr.
Williamson, Carolyn
Williamson, Chloe Blair
Williamson, Colton L
Williamson, Dorcas Joy
Williamson, Hayley Marie
Williamson, Laura Elizabeth H.
Williamson, Nicholas W
Williamson, Phylicia E.
Williamson, Sherwon Lane
Willie, Dana Charlene
Williford, Jacob K.
Willis, Amanda
Willis, Angela Denise
Willis, Caitlin N.
Willis, Carl Anthony
Willis, Charles Mathew
Willis, Kaleisha Tavosh
Willis, Laura M
Willis, Lovell L.
Willis, Meaghan Abrianne
Willis, Regina R. Shepherd
Willis, Robert Allen
Willis, Sylvester J.
Willis, Timekia Le'Ontronnae
Willison, Melissa
Wilmore, Emily Anne
Wilmore, Jessica N
Wilson, Addie M
Wilson, Amber Lynn
Wilson, Anitra LaTrice
Wilson, Anna
Wilson, Beau Michael
Wilson, Brandy Gayle
Wilson, Charles L.
Wilson, Courtney Yvonne
Wilson, Danielle Shara
Wilson, Dominique Jeroid
Wilson, Eva I
Wilson, Feleisha Elouise
Wilson, Haley Elizabeth
Wilson, Jeremy Shea
Wilson, Jeri Elizabeth
Wilson, Jerrica L
Wilson, Katy
Wilson, Kristen Deanne
Wilson, LaToya Monique
Wilson, Madeline Susanne
Wilson, Marquez Ervin
Wilson, Melissa Nicole
Wilson, Michelle D.
Wilson, Rebecca Turner
Wilson, Sara K.
Wilson, Teresa D.
Wilson, Tylor Brit
Wilson, Van
Wilson, Zachary S
Wimberly, Laura Catherine
Wimer, Britney Nicole
Winchester, Zachary T
Windham, James Drew
Windham, Kacie LeAnn
Windom, Jasmine
Winegeart, Weston Lee
Winey, Kyla
Winfree, Caitlin Siena
Wingate, Jennifer Raine
Wingate, Megan Nichole
Wingate, Sean Robert
Winiarski, Denise Michelle
Winkler, Joseph J
Winn, William S
Winningham, Bobbie R
Winnon, Wesley P
Winslow, Dasha Makquel
Winslow, Dontay Sharrod
Winslow, Melanie Nicole
Winstead, Kristen Grieder
Winston, Bria Angelique
Winston, Conswala Rochelle
Winston, Michael Demonza
Winters, Angela B
Winzer, Anjill
Wirtz, Taylor Elizabeth
Wischoff, Cherie Lynn
Wisdom, Tyler Lafayette
Wisdom, Virginia Lee
Wise, Inessa M.
Wise, Lauren B
Wise, Natalie Saunders
Wisher, Ruth Abigail
Withers, Jessica L
Withers, Misty Renee'
Witman, Leah Rochelle Dunn
Wittenhagen, Mark Owen
Wohletz, Adriana M
Wohletz, Juliana M.
Wolczek-Evans, Diana Susan
Wolf, Courtney Renee
Wolf, Katie Suzanne
Wolfe, Danielle
Wolfe, Rosalie Pearl
Womack, Brian Jerome
Womack, Jennifer Megan
Womack, Katie Durbin
Womack, Krystal Erin
Womack, Mishael Rena
Wondwossen, Yonatan
Wong, Whitney
Wonner, Lori Lynette
Wood, Aaron James
Wood, Autumn Leigh
Wood, Benjamin Josef
Wood, Deborah Parker
Wood, Erin E
Wood, Payton Kane
Wood, Ruby D.
Woodard, Astin Cheyenne
Woodard, Caitlin Nicole
Woodard, Courtney Danielle
Woodard, Justin Michael
Woodell, Douglas R.
Woodfork, Ciara
Woodgate, Donna Elizabeth
Woodham, Aryel L.
Woodham, Carrie E
Woodhams, Alexandra Leigh
Woodhead, Tracey Jean
Woodley, Diana Joseph
Woods, Angelica M.
Woods, Jamesha Lasha
Woods, Jessica Gabrielle
Woods, Kathleen Marie
Woods, Kiero R
Woods, Kimberly
Woods, Octavia H.
Woods, Tiffany Del
Woods, Trinity Rose
Woods, Whitley Shonta
Woodson, James C.
Woodward, Isaac J.
Woodward, Rachel Edna
Wooley, Larae Anne
Woolsey, Amanda Jean
Woosley, Stephanie Lynn
Wooten, Chelsey Christine
Wooten, Jessica Danielle
Word, Bianca Jade
Word, Kelly R
Worley, Blane D
Worsham, John M
Worsham, Melia Belez
Wren, Candace
Wren, Stephen Bryant
Wrenn, Danielle Cottrell
Wright, Alex Michael
Wright, Andre'Nikka D.
Wright, Audrianna T.
Wright, Chad D.
Wright, Ciara L.
Wright, Courtney Brianca
Wright, Drew Loyd
Wright, Kade Martinez
Wright, Kamri Joii
Wright, Lindsey
Wright, Marissa Leigh
Wright, Megan Nicole
Wright, Stacey Laurine
Wright, Stephanie Lynne
Wright, Taylor Deann
Wright, Tyler Ryan
Wruhel, Shana Martin
Wyatt, Cherlyndria D.
Wyatt, Cody Shea
Wyatt, Michael Lender
Wyatt, Monica Ann
Wyatt, Patrick R
Wyatt, Tanner Jack
Wyche, Vanessa Ines
Wyles, Alexis Lee
Wylie, Samuel McCoy
Wynes, Ericka Ann
Wynn, John W
Yacavino, Elyse Saunders
Yager, Amanda Joycelyn
Yancey, Lisa Diann
Yancy, Timothy R.
Yandell, Katherine Lynn
Yarberry, Allison Lea
Yarbrough, Lauren Alexis
Yarbrough, William M
Yates, Zahyra Ivelisse
Yeager, Eric
Yeager, William M
Yeates, Turner L
Yee, Jin-Seon
Yeglic, Erica Nicole
Yelverton, Courtney Nicole
Yelverton, Haley D
Yelverton, Kalea Jeannette
Yerby, Matthew Austin
Yerby, Nancy Elizabeth
Yielding, Rebecca Lyn
Yopp, Regina Cindy
York, Brittani Elizabeth
York, Kayla Annette
York, Robert A
York, Stacy L.
Yost, Chad Dustin
Yost, Jennifer Lynn Allen
Young, Alissa M.
Young, Annette M
Young, April Michelle
Young, Ashley E
Young, Brian Dewayne
Young, Brittany Tyrea
Young, Christina Marie
Young, Christopher Willis
Young, Colt O'Heath
Young, Corey Jude
Young, Daphne N.
Young, Derek
Young, Jennifer Donn
Young, Kalyn Marie
Young, Maegan Nicole
Young, Maggi Marie
Young, Raymond A
Young, Shamara A.
Young, Shiana LaToll
Young, Stephen G.
Young, Tiara Lennique
Young, Tyler Lee
Young, Tyler C.
Young, Warren M
Younghlood, Destiny Shamarea
Younghlood, Everett Devaughn
Youngblood, Jacob C
Youngblood, Kierra Degale
Youngblood, Latheron B.
Youngblood, Shuntikia DeShamon
Youngblood, Taylor DeAnne
Youngblood, Zachary Thomas
Yount, Ahi G
Yount, Iris Yvonne Porter
Yount, John Todd
Yun, Heoncheol
Zacarias, Diana Alexandra
Zachmeyer, Amy Elizabeth
Zahn, Jamie
Zapczynski, Anne
Zaunbrecher, Austin Dominic
Zavala, Gabriella D.
Zeagler, Brayden Lane
Zeidan, Lamia
Zeigler, Linda D
Zell, Lauren Olivia
Zeno, Chelsea M.
Zeno, Samantha R.
Zeno, Xzaryne
Zepp, Meridith Elizabeth
Zeringue, Brittney Lynn
Zeringue, Christine N
Zeringue, Rachel D
Zielger, Justin Allan
Zieske, Tyler
Zimmer, Lindzy Marie
Zimmerman, Amanda I
Zimmerman, Charles Colby
Zimmerman, Heath S.
Zimmermann, Davina Singleton
Zink, Melissa Jo
Zito, Sara Bonnette
Zwetow, Christian Joy
Zytkoskee, Rachel Erin

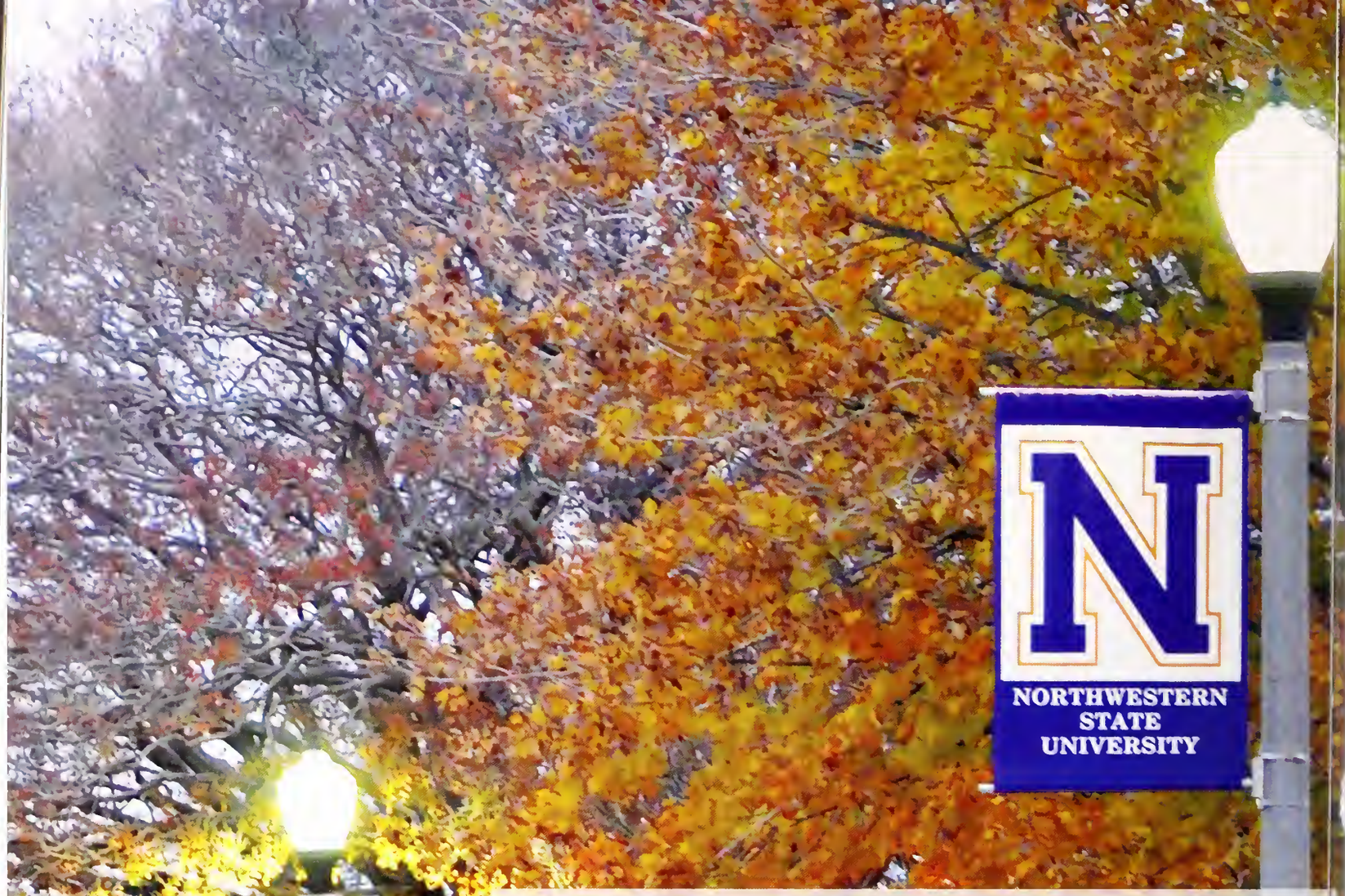

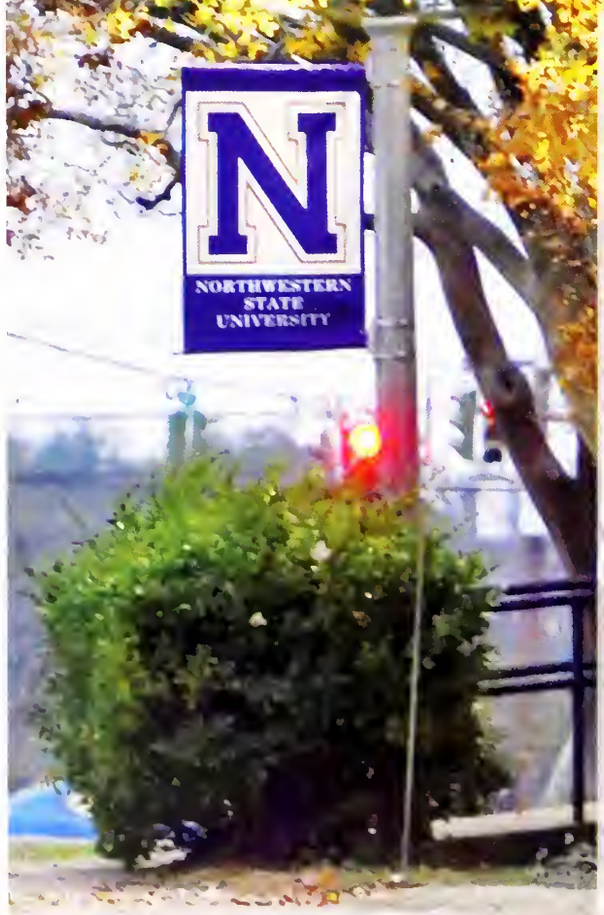

The 2011-2012 Potpourri was printed on a total editorial budget funded by the students of the university. All full-time students of any Northwestern campus in fall 2012 may receive a book. Those students who did not pay the student association fee in the fall semester or those wanting additional copies may purchase a yearbook for $21. Students who have graduated and live outside the Natchitoches area may pay an additional $10 shipping and handling fee to have the book mailed.

Volume 101 of the Potpourri was printed by Multi-Media Technology in Hong Kong using Heidelberg Presses. The book was published in accordance with a contract enacted by Multi-Media Technology director John Trotter. The 2011-12 Potpourri was produced using Mac OS X Version 10.5.5. The software used was Adobe InDesign CS5.5, Adobe Bridge CS 5.5, Adobe Illustrator CS5, Adobe Photoshop CS5, and Microsoft Word of Mac.

The layout for individual pages was designed using Adobe InDesign CS5.5. Inter-State portrait photographers took the individual pictures. The Potpourri is a student publication, which means anyone may write, take pictures or help with the production of this publication. The Potpourri office is located in Room 225 of Kyser Hall.

You may also write us at:

NSU Potpourri
Northwestern State Universty
225 Kyser Hall
Natchitoches, LA 71497
@2012 Potpourri
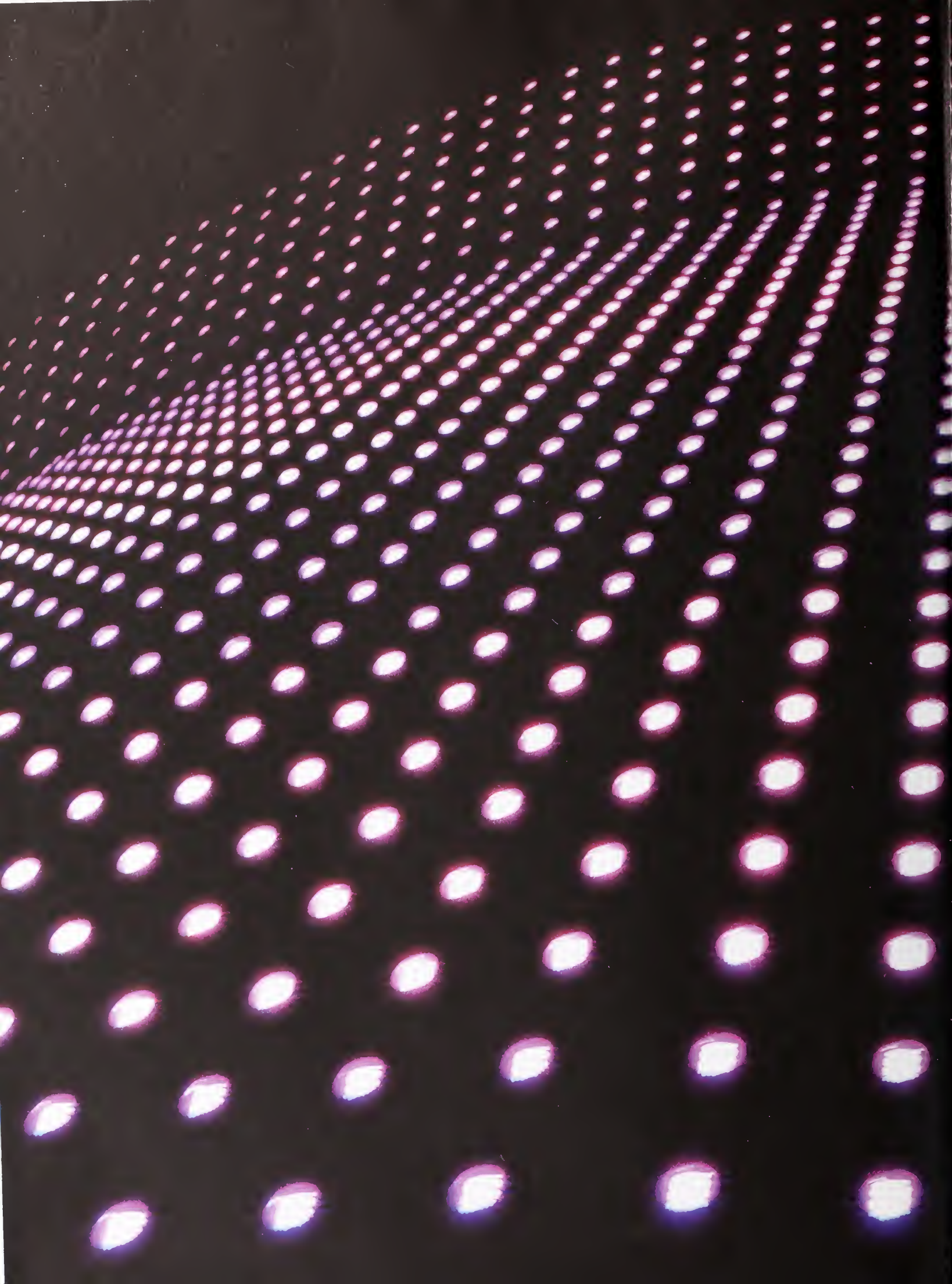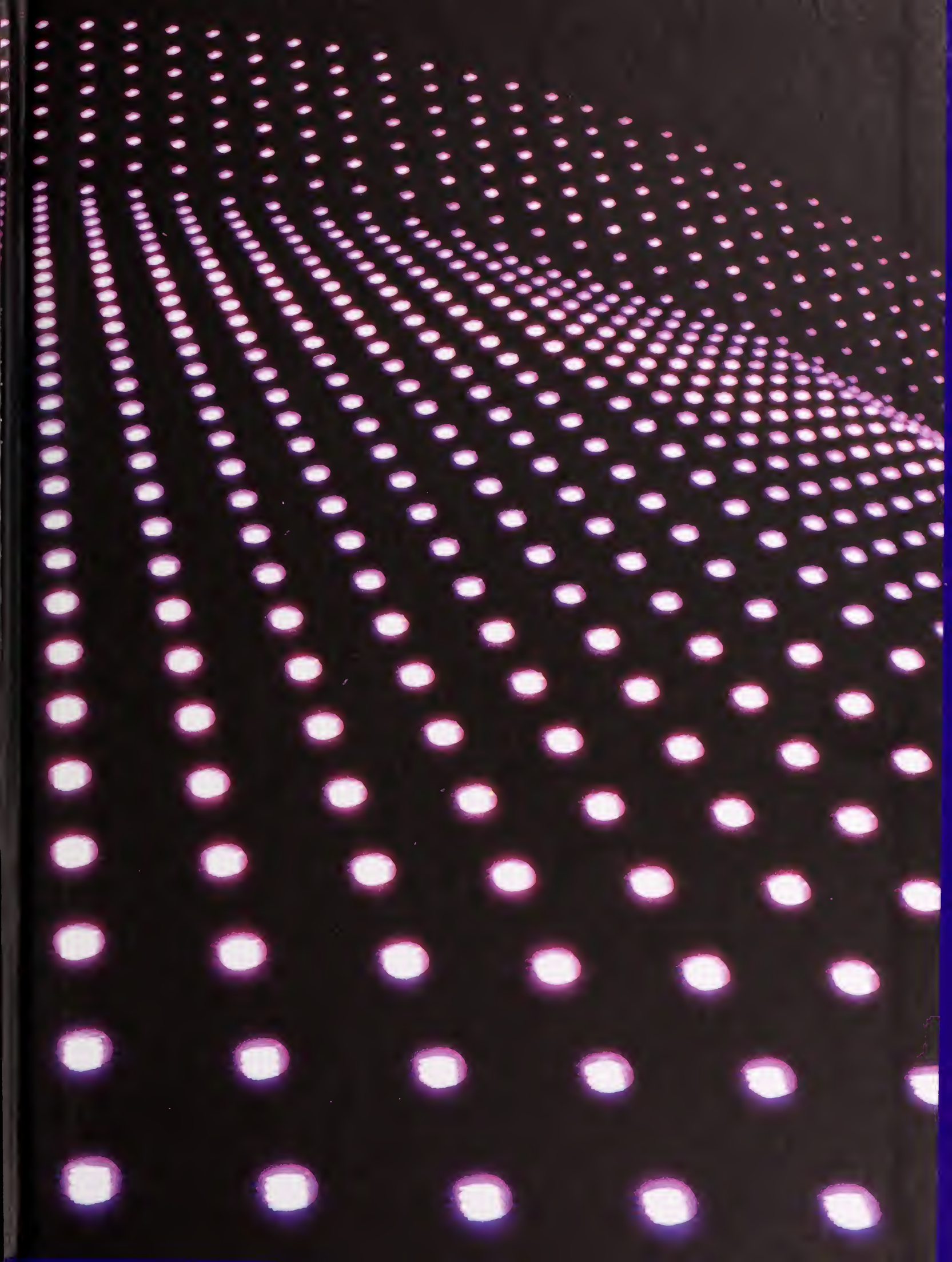
Printed in China